YOUR FREEDOM NEWSPAPER

"There is no public conscience; there are only individuals' several consciences. Dry those up, or bind the life out of them, and all the mental and moral life of the public is stopped at its source."
—William Ernest Hocking

COLORADO SPRINGS

GAZETTE TELEGRAPH

WEATHER FORECAST
PIKES PEAK REGION—Partly cloudy through tomorrow. Scattered snow flurries mostly in the mountains today and tonight. Cooler with a high of 65-70, low tonight near 35-40.

No. 29,836—93rd Year | Both Associated Press and United Press International | COLORADO SPRINGS—SATURDAY, OCTOBER 17, 1964 | Dial 632-4641 | 10c Daily 20c Sunday | Three Sections—44 PAGES

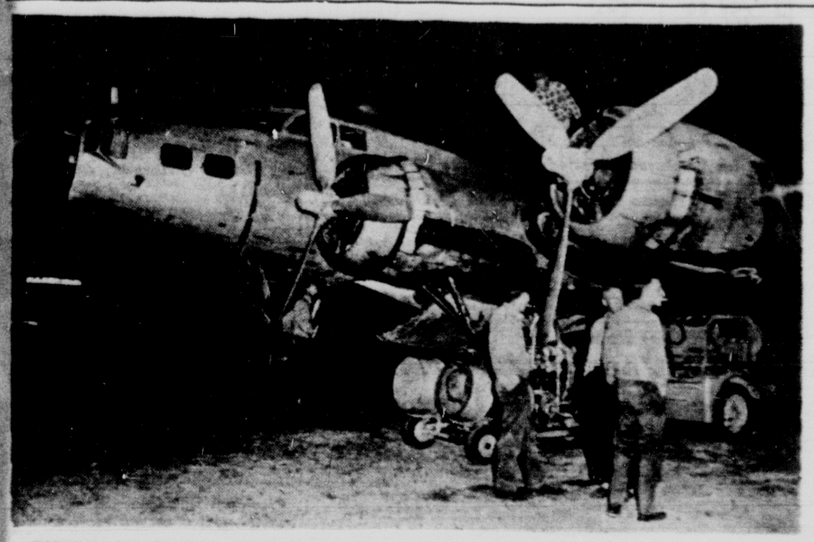

PETERSON FIELD BASE FOR FIRE FIGHTING PLANES—A B-17 bomber Friday takes on a 2,000-pound load of slurry. This material is a mix of clay and water used for dropping on forest fires. The U.S. Forest Service is presently using planes to fight fires in three national forests in Colorado and in Wyoming. (Gazette Telegraph Photo)

* * *

Pete Field Base for Forest Fire Fighters

Peterson Field is being used as a busy base for firefighting bombers as the U. S. Forest keeps a close check on the fire danger in Pike National Forest.

Slurry bombers have been refueling and getting loads of slurry at Peterson Field for fires out of control in Wyoming and Roosevelt, Routt and White River national forests in Colorado.

Nine fire fighters from Pike National Forest have been fighting a fire near Cody, Wyo. They worked with 400 firefighters including 250 Indians, on the 740-acre blaze.

Now eight of the local Forest Service personnel have been moved from the Cody fire to a new blaze in Medicine Bow National Forest in Laramie, Wyo.

A Peterson Field - based B-17 bomber was used Friday to drop slurry on the Laramie fire. It returned Friday night for more slurry and fuel after dropping two loads. It will probably take off again this morning.

Slurry is a mix of about one pound of Bentonite clay to 10 pounds of water. It is a runny pink material. The pink color is from dye so pilots can see where their loads land. Slurry is used to cool fires so ground crews can move in. It is also used on new fires to keep from immediately spreading. Borate is little-

(Turn to Page A 2, Column 4)

Hunt Season Opening Today On West Slope

By United Press International

Hunters are expected to turn out in record numbers Saturday for the opening of the Colorado big game season on the Western Slope.

Western slope communities prepared for an invasion of about 150,000 hunters.

Some of them may be greeted by light showers or snow flurries, because a Pacific cold front moved in over the northwest Colorado mountains.

Colorado Game, Fish and Parks Department officials expect the record kills of 149,000 deer and 12,000 elk to be surpassed.

Along with pleas for gun safety came requests for caution with fire. Dry weather already has provided tinder for forest fires this week northwest of Gunnison and east of Estes Park.

Gilbert Hunter, state game manager, has reported deer and elk in the state plentiful.

The big game season on the east side of the Continental Divide opens Oct. 24.

Game officials said tagging regulations will be enforced strictly. They emphasize also the $300 fine and possible 90-day jail sentence for trespassing.

Six check stations will be open at Artesia, Rifle, Idaho Springs, Del Norte, Poncha Springs and LaPorte.

Roving check stations will be used in the more heavily hunted areas.

The Weather

(Issued by the U.S. Weather Bureau Station at Peterson Field)

FORECAST
COLORADO — Partly cloudy Saturday and Sunday; scattered snow flurries mountains and few showers lower elevations Saturday; cooler north and turning cooler south Saturday; high Saturday 70-80 south, 55-65 north, 50s mountains.

TEMPERATURES AT GAZETTE TELEGRAPH
Yesterday's hourly temperatures:

Midnight	54	Noon	72
1 a.m.	54	1 p.m.	74
2 a.m.	53	2 p.m.	76
3 a.m.	49	3 p.m.	76
4 a.m.	47	4 p.m.	76
5 a.m.	45	5 p.m.	72
6 a.m.	44	6 p.m.	65
7 a.m.	45	7 p.m.	63
8 a.m.	56	8 p.m.	60
9 a.m.	65	9 p.m.	58
10 a.m.	68	10 p.m.	58
11 a.m.	71	11 p.m.	61

Maximum for 24 hours ended at 11 p.m. yesterday ... 76
Minimum for 24 hours ended at 11 p.m. yesterday ... 44

U.S. WEATHER BUREAU DATA PETERSON FIELD

Maximum for 24 hours ended at 11 p.m. yesterday ... 80
Minimum for 24 hours ended at 11 p.m. yesterday ... 47
Wind velocity at 11 p.m.: 5 m.p.h.
Wind direction at 11 p.m.: 6
Relative humidity at 11 p.m.: 25 pct.
Sea level pressure at 11 p.m.: 29.96 and rising
Precipitation for 24 hours ended at 11 p.m. yesterday ... 0
Precipitation for current month ... .03
Normal precipitation for current month ... .89
Precipitation so far this year ... 7.91
Sunset tonight: 5:18 p.m.
Sunrise tomorrow: 6:11 a.m.

WEATHER MAP AND SUMMARY ON PAGE 2A

WEATHER ELSEWHERE

	H.	L.		H.	L.
Albany	78	40	Miami	84	71
Albuquerque	78	43	Milwaukee	75	40
Atlanta	60	52	Mpls. St. P.	77	49
Bismarck	61	48	New Orleans	74	54
Boise	54	41	New York	76	54
Boston	77	51	Okla. City	81	50
Buffalo	76	43	Omaha	80	52
Chicago	78	45	Philadelphia	68	47
Cincinnati	74	47	Phoenix	81	66
Cleveland	71	42	Pittsburgh	79	46
Denver	82	43	Portland, M.	74	48
Des Moines	78	49	Portland, O.	54	38
Detroit	74	45	Rapid City	63	44
Fort Worth	85	50	Richmond	63	54
Helena	50	34	St. Louis	79	43
Honolulu	87	70	Salt Lake Cy	65	41
Indianapolis	78	41	San Diego	71	63
Jacksonville	65	59	S. Francisco	70	56
Juneau	49	42	Seattle	55	44
Kansas City	81	54	Tampa	83	68
Los Angeles	77	58	Washington	68	53
Louisville	76	51	Winnipeg	63	49
Memphis	77	52			

Deposits in County Are Up $13 Million

Deposits in El Paso County banks continue to grow with banks showing a $13,861,823.54 increase over totals reported last June.

The increase represents the total deposits as of Oct. 1, requested by the comptroller of the currency.

On that date, county banks had $186,131,546 deposited, compared with $172,947,055.88 June 30.

Colorado Springs' seven national banks registered a $13,232,688 increase in deposits over the June total. Deposits in these banks — First National, Exchange National, Colorado Springs National, Pikes Peak National, Northern National, Western National and East Colorado Springs National — was $153,565,625.65 at the close of business Oct. 1.

The other banks in the county had $32,565,920.75 on deposit at the close of business Oct. 1.

Deposit figures for individual banks, current, for the last quarter, and a year ago, are:

First National — $77,137,461.01, Oct. 1; $77,137,461.01, June 30; $67,147,646.01, Sept 30, 1963.

Exchange National — $41,221,848.53, Oct. 1; $40,678,476.07, June 30; $38,318,090.44, Sept. 30, 1963.

Colorado Springs National — $27,124,719.42, Oct. 1; $26,006,-

(Turn to Page A2, Column 1)

Hermanitz Enters Insanity Plea

Othmer Hermanitz pleaded innocent and innocent by reason of insanity to murder Friday morning, and Judge William M. Calvert ordered the defendant to undergo a psychiatric examination at the Colorado Psychopathic Hospital Denver.

No date was announced when the defendant should re-appear in court.

Hermanitz, 49, is accused of the Aug. 8 pistol slaying of William Edward Lucas also known as Kelly Lucas, 44, 2322 Lockhaven Dr. at the Wayside Inn in Fountain.

The defendant appeared in court 15 minutes before the usual Friday morning defendants were scheduled. His attorney, William Eckhart explained to the Gazette Telegraph that his client had been under heavy sedation since he had been in County Jail and the lawyer was apprehensive as to how his client would re-act were he brought across to court with the other prisoners who are always handcuffed and chained.

Largest Rail Merger Ever Is Completed

ROANOKE, Va. (UPI)—A direct link between eastern ports and the cattle-grain producing regions in the heartland of America was established Friday with the largest rail merger in history.

The consolidation tied together the Norfolk and Western Railroad with five other lines, producing a $1.9-billion corporate giant.

The new 7,800 mile system threatened to overtake the Southern Pacific as the biggest money maker in rails.

However, the significance went beyond the mere creation of a huge new corporation, in that it possibly marks the beginning of an era of rail mergers.

The man who conceived the merger, Pennsylvania Railroad President Stuart T. Saunders, has said railroads must merge to compete with other types of transportation.

"Railroad mergers are absolutely essential," said Saunders when he was president of the Norfolk and Western. "The deadwood will have to be cleared away."

Since moving over to the Pennsylvania, Saunders has proposed an even bigger merger, that of the Pennsylvania with the New York Central.

The New Norfolk and Western Railroad includes the former Wabash, Nickel Plate, Sandusky; Akron, Canton and Youngstown, and Pittsburgh and West Virginia railroads. The actual merger took place at one minute after midnight. But it took four and one half years to plan and get the approval of the Interstate Commerce Commission.

Heinicke Named Bar President

Alfred Heinicke, 52, was named president-elect Friday of the Colorado Bar Association at its annual convention at the Broadmoor.

He will become head of the organization next year, succeeding Walter A. Steele of Denver, who took office this year.

Graydon F. Dowis Jr. of Sterling was elected senior vice president, and Donald S. Stubbs of Denver, Charles R. Corlett of Monte Vista and Roderick N. Steward of Delta vice presidents.

Businessmen May Seek Public Vote on Sales Tax

If a city sales tax ordinance is adopted on the second or third reading, Colorado Springs businessmen plan to resort to initiative procedures to let the people decide if they want the tax.

This would be at either a special election or the April general city election.

Initiative is a procedure for voters to propose a statute, constitutional amendment or ordinance to compel a popular vote on its adoption.

Initiative requires signatures on petitions. Over 13,500 persons signed petitions against the sales tax before the City Council approved it on the first reading of an ordinance Tuesday.

Initiative action will wait until there is final passage of the sales tax ordinance, said Attorney Bernard Trott, who represents the Consumers Against Sales Tax (CAST) committee.

"We feel that the decision should be made by the public rather than the City Council," he said.

"The business men of this community feel that the action of the City Council taken Oct. 13 imposing a city sales tax is detrimental to the interests of the entire city and is contrary to the desires of the people of this city," Trott added.

The decision to "take such action as may be necessary" to place the question of a city sales tax on the ballot was made Friday morning at a meeting of about 30 businessmen.

Barry Against Integration By Force

CHICAGO (UPI)—Sen. Barry M. Goldwater said Friday night that the busing of school children to force racial integration is "wrong and that an all-or-nothing attitude on civil rights will "end in disaster."

Goldwater, who voted against the 1964 civil rights act on the ground that part of it was unconstitutional, said the statute treads dangerously on the area of "unfair discrimination in the private affairs of men." He said government there can "do little more than offer moral leadership and persuasion."

The GOP presidential candidate, who has been accused in the South of "crawfishing" on civil rights, expounded on his views on "forced integration"

(Turn to Page A2, Column 7)

British PM Educated in State Schools

LONDON (UPI) — Harold Wilson, leader of the Labor Party is, at 48, the youngest British Prime Minister of the nation in this century. He also is the first prime minister to be educated in state schools instead of private ones.

He moved into No. 10 Downing St. Friday after his party won a narrow victory in the elections of Thursday. His party's victory was so narrow as to jeopardize his chances for a stable administration. The Labbor victory ended 13 years of Conservative rule.

Despite the razor-thin majority for Labor in the new House of Commons, Wilson proclaimed his determination to push through his program to "get Britain moving again."

With only one of the 630 contests still to be reported, the breakdown in the new House of Commons showed:

Labor 317 seats, 61 gains, 2 losses.

"There will be many changes which we have been given a mandate by you to carry out," Wilson told the nation in a television broadcast a few hours

(Turn to Page A2, Column 5)

Tokyo Protests China Atom Shot

TOKYO (AP) — The Japanese government Saturday issued a strong protest against the explosion of Red China's first atomic bomb in the western part of the China mainland Friday.

"We deeply regret that Communist China has ignored the desire of the world's people against nuclear tests," the government said in a statement issued by the chief Cabinet secretary, Zenko Suzuki.

He expressed fear that China's atom blast will again contaminate the atmosphere with radiation and called on the Chinese Communists to stop nuclear tests.

Secret Service Had Jenkins' Arrest Story

WASHINGTON (UPI) — The FBI informed the Secret Service in April, 1961, that President Johnson's former aide, Walter W. Jenkins, had been arrested two years earlier, it was learned Friday.

The FBI did so on the Secret Service's request for a check on Jenkins. The Secret Service may not have known, however, that the arrest involved a morals charge.

What followup investigations —if any—were made was not known. Johnson was vice president at the time.

Jenkins resigned Wednesday after public disclosure of his arrests in January, 1959, and last Oct. 7 on morals charges at the Washington YMCA. He is now under treatment for "extreme fatigue" at a Washington hospital.

Neither the FBI nor the Secret Service would comment Friday on reports that Jenkins' arrest record was known.

Johnson said Thursday night he never had received any information questioning Jenkins' personal conduct before

(Turn to Page A 2, Column 5)

Miller Says Hubert Blind On Communism

DULUTH, Minn. (UPI)—Rep. William Miller Friday accused his Democratic vice-presidential rival, Sen. Hubert Humphrey, of being a radical, big spender and "blind on communism."

Miller, making his first campaign swing in Humphrey's home state, said "I shudder to think of what would happen to our beloved America if Humphrey should ever become president."

Sen. Barry Goldwater's running mate headed on to St. Cloud, Minn., and Milwaukee and Racine, Wis.

At a gathering of Minnesota GOP leaders and party faithful in Duluth, Miller said:

Nowhere else except in Lyndon Johnson can we find such a record of naivete and blindness to communism as in Hubert Humphrey.

"Nowhere else except in Lyndon Johnson can we find such a total disregard for fiscal responsibility as in Hubert Humphrey."

Miller blasted Humphrey for his association with the Americans for Democratic Action (ADA). He said "American people clearly do not support the ADA and the extreme and radical positions it takes."

The GOP vice-presidential candidate called Humphrey "one of the big spenders." He said "it might be more accurate to say he is one of the few men in government openly on record in favor of waste."

New Russian Leaders Pledge Continued Peace

HANCOCK EXPRESSWAY OPENED County Commissioners Charles L. Smith and Roger Fay prepare to cut the ribbon on the Hancock Expressway, just north of Bradley Road. The 3.5 mile gravel surfaced section of the Expressway from State 29 to Security was opened to traffic at 4 p.m. Friday. Water will be used to cut down on dust until the section is paved with asphalt in May. The first 2.1 miles, beginning at Fountain St., were paved and opened July 11. Cost of the entire project was $343,000. Smith estimates that the road will carry about 20,000 cars in 24 hours.

* * *

Hubert Claims Barry Is Not Man for Job

INDIANAPOLIS, Ind. (UPI)—Sen. Hubert H. Humphrey Friday called Barry M. Goldwater a "part-time, off-and-on, now-and-then amateur and hobbyist" ill-equipped to be president.

The Democratic vice presidential nominee, in a prepared speech, said the Republican presidential candidate and his followers want to abandon the "challenges of tomorrow for the fantasies of yesterday."

Their aim is to "establish a

(Turn to Page A 2, Column1)

Viet Forces Fight in Delta

SAIGON, South Viet Nam (AP) — Four major engagements with the Communist Viet Cong were reported Thursday and Friday, with government forces mauling the foe in two battles and suffering reversals in two. Up to nightfall a total of 84 Viet Cong and 7 government dead had been reported.

Fighting was reported still raging in the southern delta region, where Vietnamese airborne units caught a major Viet Cong force, killing at least 44 of the guerrillas, American sources reported.

Hancock Expressway Links City, Security

The Hancock Expressway was opened to traffic for its full length Friday afternoon according to Charles L. Smith, county road commissioner. "Construction was completed six weeks ahead of schedule due to favorable weather and because the county acquired earth-moving equipment that helped to speed up the job."

The project, built at a cost of $343,000 by county crews, will cut the driving time between Security and Colorado Springs in half. The county engineers estimated, that if placed on private contract the expressway cost would have been nearly a million dollars.

"This saving to the taxpayers of this county will allow the road department to direct their efforts to the completion of Academy Boulevard, which was begun Thursday of last week. This section of Academy Boulevard lies between the Hancock Expressway and Drennen Road and it is anticipated that the half-mile portion will be built in the next week or ten days," Smith said.

The Hancock Expressway is now completed from Fountain Street in Colorado Springs to State Highway 29, a distance of 2.1 miles.

The remaining 3.5 miles from State 29 to Security will remain gravel surfaced until next May, at which time it will receive its asphalt paving, Smith said.

The final paving must be delayed due to unfavorable weather conditions, and until sufficient funds become available to pay the estimated $90,000 contract for final surfacing, the commissioner said.

The county intends to maintain the surface at frequent intervals to avoid roughness and al-

(Turn to Page A2, Column 8)

Mineral Firm Planning Mill

DENVER (AP) — An official of the Mineral Concentrates & Chemical Co. said in Denver Friday it plans to process basic mineral ores at its Badger Flats Mill near Lake George.

R. S. Myre, executive vice president and general manager, said this may encourage owners of closed mines in the area to reopen "since they would no longer be forced to pay freight on shipping low-grade ore to distant smelters."

The mill was opened in 1962 west of Colorado Springs to process beryllium ore. Ted Johnston, mill superintendent, said it can upgrade and separate ores containing lead, zinc, silver, copper and other ores at the rate of 50 tons per day.

Myre said such ore processing would not affect the output of beryllium ore.

Pravda Throws Book at Nikita

By HENRY S. BRADSHER

MOSCOW (AP) — Pravda, Nikita S. Khrushchev's former mouthpiece, threw the book at him Saturday.

The organ of the Communist party accused its ousted chief of "harebrained scheming, immature conclusions and hasty decisions and actions divorced from reality, bragging and phrasemongering, commandism and unwillingness to take into account the achievements of science and practical experience."

The front-page editorial nowhere mentioned Khrushchev by name but there was no doubt about who was meant.

It said the Communist party opposed all these things and demanded "collective leadership" — exactly what Khrushchev insisted upon when he ruled the Soviet Union first in partnership with Georgi M. Malenkov and later with Nikolai N. Bulganin.

Both those men fell victim to Khruschev's relentless drive for power.

The editorial, first expression of party opinion since Khrushchev's downfall, said it was "irreconcilably and consistently opposing and continues to oppose the ideology and practice of the personality cult."

This was equivalent of accusing Khrushchev of dictatorship.

Informed sources said Friday that Khrushchev was ousted for nepotism — giving jobs to relatives — and bad tactics in the bitter dispute with Red China.

His Kremlin collapse almost coincided with Red China's explosion of a nuclear device, which observers believed the

(Turn to Page A2, Column 5)

INDEX

Amusements	TAB
Builders News	3-4-A
Business Financial	6-7-B
Church News	5-7-A
Classified	7-11-B
Comics	5-B
Editorials	4-B
Local News	12-B
News Briefs	2-A
Radio & TV Logs	TAB
Sports	1-3-B
Vital Statistics	2-A
Weather Map	2-A

Johnson Welcomes Assurance

By JOHN M. HIGHTOWER

WASHINGTON (AP) — The new rulers of the Soviet Union made a quick diplomatic bid Friday for friendly relations with the United States. President Johnson responded cordially, and cautiously opened the way for an eventual East-West summit meeting.

Acting on instructions from Moscow, Soviet Ambassador Anatoly F. Dobrynin called at the White House late Friday morning and told the President that the Soviet foreign policy of "strengthening peace, peaceful coexistence among countries with different social systems, and further relaxation of tensions" will stand unchanged despite the departure of Premier Khrushchev.

Johnson "welcomed this assurance," the President himself later announced in a statement, and said the Soviet government "could rely on the determination of the United States" to serve the cause of peace and international understanding."

Officials subsequently disclosed that Johnson also made clear to Dobrynin what he has said publicly on various occa-

(Turn to Page A2, Column 9)

Johnson Says Events Make 'Sobering Hours'

CINCINNATI, Ohio (UPI)—President Johnson told an airport crowd Friday that "these are sobering hours in the history of the world" as he launcned an abbreviated campaign swing through southwest Ohio.

Johnson recounted his busy day at the White House, telling the crowd he had talked to Soviet Ambassador Anatoly F. Dobrynin on the Russian leadership shakeup and met with top advisors on the dramatic news of Red China's nuclear explosion.

The President arrived aboard Air Force jet plane No. 1 and was greeted by a rousing crowd at the Greater Cincinnati Airport in nearby Covington, Ky. He had speeches in Cincinnati and Dayton Friday night before returning to Washington. He cancelled a scheduled overnight hop to Texas in order to return to Washington.

Johnson confirmed that he would meet with his National Security Council Saturday at the White House. He also formally disclosed that he talked by telephone with newly-elected British Prime Minister Harold Wilson earlier Friday and expressed hope the two could meet at some future date.

At the airport, the president said that although fast-paced foreign events made this one of

(Turn to Page A2, Column 9)

* * *

PRES. LYNDON B. JOHNSON

Charges Filed Against Three Men Friday

Criminal charges were filed against three men in District Court Friday afternoon.

Harvey James Spencer who is on parole from the Leavenworth, Kan., Federal Penitentiary was charged with burglary and larceny.

Spencer, 34, no permanent address, was released from the penitentiary less than one month ago after serving five and a half years for bank robbery. He is alleged to have broken into School District No. 8, Fountain High School, and stolen $632 and a movie camera worth $300, Oct 8.

The defendant was picked up Oct. 14 after he got into a hassle with a Ft. Carson man and pulled a gun on him. Bond was set at $2,500 by Judge William M. Calvert.

Ronald White, 24, Ft. Carson was charged with the Oct. 14 burglary of the Phillips Smith Drug Co. 131 S. Tejon St. and bond set at $2,500.

White is allegedly to have admitted to police 14 other burglaries since July. Earlier this year he was charged with the burglary of the Kerr Motor Co. 114 W. Colorado Ave. and after he pleaded guilty Sept. 4 was sentenced for an indefinite period in the State Reformatory, Buena Vista and then placed on probation by Judge Calvert Sept. 18.

James Leadrue Jones, 25, of Denver was charged with simple robbery and bond was fixed at $2,500.

According to the information filed against him the defendant stole a cash box from Delmar Chenoweth Oct. 9. The amount of money in the box was not specified.

SORORITY DISPLAYS ENTRY—Kappa Kappa Gamma hopes Humpty Dumpty will catch the judges when they will select a display made by the various sororities and fraternities from Colorado College. The winning display will be announced at the Homecoming game Saturday at Washburn Field. (Gazette Telegraph Photo.)

FRATERNITY DISPLAYS ENTRY — Phi Delta Theta fraternity displays this eye catching display in its attempt to be named winner at the Homecoming football game Saturday at Colorado College's game tomorrow at Washburn Field. (Gazette Telegraph Photo)

Hubert Claims Barry Is Not Man for Job

(Continued From Page One)

kind of selfish irresponsibility" in domestic and international affairs, Humphrey said. He said:

"The American people must choose for the president of the United States between a dedicated professional in the arts and science of government — Lyndon B. Johnson — and a part-time, off-and-on, now-and-then amateur and hobbyist — Barry Goldwater."

Humphrey also attacked Goldwater for his suggestion that some nuclear weapons could be classified as conventional.

"The world entered a new era at Los Alamos in 1945, an era fraught with greater perils than any mankind has known before," Humphrey said.

"Sen. Goldwater cannot deal responsibly with the most fearful crisis of our time if he ignores its existence, if he argues that a tactical nuclear weapon is just an oversized hand-grenade."

Deposits in County Are Up $13 Million

(Continued From Page One)

179.33, June 30; Sept. 30, 1963, $25,534,177.11.

Pikes Peak National, $5,101,-298.02, Oct. 1; $4,620,673.32, June 30; Sept. 30, 1963, $25,-534,177.11.

Pikes Peak National, $5,101,-298.02, Oct. 1; $4,620,673.32, June 30; $4,692,056.58, Sept. 30, 1963.

Northern National, $2,346,-765.87, Oct. 1; $2,078,658.15, June 30; $134,935.34, Sept. 30, 1963.

Western National, $260,577.61, Oct. 1; not started in time for June 30 and Sept. 30, 1963 reports.

East Colorado Springs Nation — $372,955.19, Oct. 1; not started in time for June 30 and Sept. 30, 1963 reports.

GAZETTE-TELEGRAPH
Your Freedom Newspaper
SUBSCRIPTION RATES
Delivered by Junior Merchants in Colorado Springs and Suburbs, Daily and Sunday, by Freedom Newspapers, Inc., 30 South Prospect, Phone 632-5441.
Second class postage paid at Colorado Springs, Colorado.
Published afternoons Monday thru Friday, mornings Saturday and Sunday. Sunday only 35c. All other by Carrier, $1.00 per month. Suburban by mail, Daily and Sunday $1.25 per month. Daily only $1.00 per month. All other by mail in Colorado, Daily and Sunday, $1.00 per month. Sunday only 65c per month. Outside Colorado, by mail, Daily and Sunday, $2.00 per month. Sunday only 65c per month.
Gazette Telegraph Missing? Dial 632-4661 before 6 p.m. weekdays, 2 p.m. week-ends.

Red Complains Of Candidates

DENVER (UPI)—Henry Winston, 53, former organizational secretary of the American Communist Party, said Thursday party leaders didn't approve of President Johnson but would like it even less if Sen. Barry Goldwater became president.

Winston was in Denver on a coast-to-coast trip to explain the Communist campaign position.

He said Goldwater wanted to repeal social gains of recent years and wanted to impose a racist and reactionary regime in the United States.

Winston criticized President Johnson for refusing to withdraw American troops from Viet Nam and for his alleged failure to use the powers of his office to protest civil rights.

He pointed out the Communist Party did not endorse either presidential candidate.

Navy Won't Change Because of Test

SAN FRANCISCO (AP) — The U.S. Navy in the Pacific will remain unaltered despite the explosion of Communist China's first nuclear bomb, the 1st Fleet commander, Vice Adm. Lawson P. Ramage, said Friday.

"Their nuclear explosion does not indicate they have a usable nuclear weapon nor that they have the capability of carrying it tactically," Ramage told a news conference aboard his flagship, the heavy cruiser St. Paul.

Fueling Demonstration Planned for Guard

DENVER (AP) — An in-flight fueling demonstration in which a Colorado Air National Guard plane will receive gasoline from a tanker in the air will mark the 35th anniversary of Denver's municipal airport Saturday and Sunday.

The field also is being dedicated as Stapleton International Airport. Donald F. Magarrell, general chairman, estimated 100,000 may attend the ceremonies.

BICYCLIST BOOSTS GOP—Eighteen-year-old Edward Stanhope passed through Colorado Springs Friday on a coast-to-coast bicycle tour to boost the Republican ticket. Stanhope started Sept. 8 from his home Lisbon, Me., and hopes to reach San Francisco by Nov. 1. A member of the Maine Teen-Age Republicans, Stanhope talks with people and distributes campaign literature in between his pedaling. (Gazette Telegraph Photo)

Secret Service Had Jenkins' Arrest Story

(Continued From Page One)

Wednesday. He has asked the FBI for a full investigation.

It was learned Friday that after Jenkins' first arrest in 1959, the Washington metropolitan police asked the FBI to check Jenkins' fingerprints to determine whether he had a previous criminal record.

The FBI reported that the man had no such record.

The police card bore the notation "investigation suspicion." Apparently neither the police nor the FBI realized at the time that Jenkins was Johnson's top aide.

The FBI left the Jenkins fingerprint card in its identification file along with 172 million others.

In April, 1961, at the Secret Service's request for a check on Jenkins, the FBI turned up the "investigation suspicions" notation and informed the Secret Service.

Ironically, Jenkins only last month advised the heads of fedearl departments and agencies to have the FBI check the backgrounds of prospective appointees.

In a memorandum dated Sept 10, Jenkins said "it would be unfortunate if undesirable individuals were put on the federal payroll simply because sufficient precautions were not taken prior to their appointment."

Jenkins urged that security name checks be made before a person is seriously considered for appointment, and especially before a firm commitment is made to appoint him.

In 1958, when Johnson was Senate Democratic leader, Jenkins was the subject of an FBI security check relating to access to classified material from the Atomic Energy Commission.

There is no knowledge of any subsequent security investigation having been made of Jenkins, either during Johnson's vice presidency or his presidency.

Pete Field Is Being Used for Fire Fighters

(Continued From Page One)

used now for dousing fires because it sterilizes the soil.

Four more slurry bombers, TBM's, flew in from Cody, Wyo. to fight the Colorado fires and were due at Peterson Field late Friday afternoon.

However they ran out of fuel and landed at Eagle, Colo. Saturday they may land at Peterson Field for more loads of slurry.

TBM's carry 600 gallons of slurry, compared with 2,000 gallons in a B-17.

All local Forest Service personnel are on radio alert for forest fires in the 14 million acre Pike National Forest.

During the past week, sunny weather has dried the no longer green forest and pushed the fire danger to "very high," according to G. Weidenhaft, supervisor of Pike National Forest. Similar conditions exist in Black Forest and throughout the state.

This weekend, as Eastern Slope hunters open the deer and elk season on the Western Slope, Forest Service crews will be touring the aspen areas near Colorado Springs, on the lookou. for fires.

The Forest Service says that hunter's campfires, uncrushed cigarettes and unbroken matches are the primary causes of forest fires in October.

October is the worst month for forest fires in Colorado. In October 1962 there were 25 fires in Pike National Forest. There were less last year.

Approximately 30,000 hunters are expected to try their luck when Eastern Slope deer season opens Oct. 24. Some of them will probably start forest fires unless they are careful, the Forest Service says.

Official Says Sarkisian Not Offered Deal

WASHINGTON (UPI) —Treasury Department official E. E. Minskoff has denied he offered immunity to importer H. Medill Sarkisian if he co-operated in a government investigation.

Sarkisian's attorney, Robert T. Kingsley, charged in a U.S. District Court affidavit that Minskoff, chief of enforcement of the foreign assets control division, made the promise in May 1962.

Treasury Department officials hand raided Sarkisian's shop in Denver at that time. Sarkisian later was indicted by a grand jury under charges of violating the federal Trading with the Enemy Act by importing goods from Red China.

Kingsley said Minskoff told him if Sarkisian produced all the imports in questio and consented to publicity about the seizure, he would be subject only to civil penalties, confiscation of the objects and possible duty payments.

Minskoff said in Washington there never was any such promise made.

Rusk Says China Ban Atom Talk Phony

Washington (UPI) — Secretary of State Dean Rusk Friday branded Red China's call for a world summit conference to eliminate nuclear weapons as a "smokescreen" to curry favor with the neutral world.

As did President Johson earlier in the day, Rusk said China's explosion of its first nuclear device was fully anticipated by the United States and taken into account in U.S. nuclear planning.

He made the remarks in a recorded interview.

British PM Educated in State Schools

(Continued From Page One)

after Queen Elizabeth had named him to form a new government.

Before making the broadcast, Wilson conferred with top Labor party leaders at his new quarters in the official prime minister's residence and announced the first of his Cabinet appointments.

They included:

Foreign minister — Patrick Gordon Walker.

First secretary of state and minister of economic affairs — deputy party leader George Brown.

Defense minister — Denis Healey.

Chancellor of the exchequer — James Callaghan.

It was announced that Brown will be acting prime minister when Wilson is abroad. But he will not have the formal title of deputy prime minister.

Also appointed were Herber Bowden, lord president of the council and leader of the House of Commons; Lord Gardiner, lord chancellor; and Edward Short, government chief whip. The remainder of the Cabinet will be announced Saturday.

Labor's margin of victory had been so thin — not more than eight and possibly only four seats — that there was immediate speculation that Wilson might be forced to call new elections within a year.

Pravda Throws Book At Nikita Khrushchev

(Continued From Page One)

leaders here knew was coming almost to the minute.

Pravda, again without mentioning Khrushchev by name, said the Soviet Union could not "tolerate armchair methods, personal decisions and disregard for the practical experience of the masses."

The reference to the masses was a clear indication that the party's grass-roots soundings showed discontent with such things as the agricultural failures that forced Khrushchev to buy wheat from Canada and the United States.

The editorial said the new regime would carry out Khrushchev's policies of peaceful coexistence and support for the new nations of Africa and Asia. It also said the new men would go ahead with his plans for a Red summit showdown with Red China, but this was met with a certain amount of skepticism.

The charges against Khrushchev were brought up at a meeting of the Communist party Central Committee which began Monday.

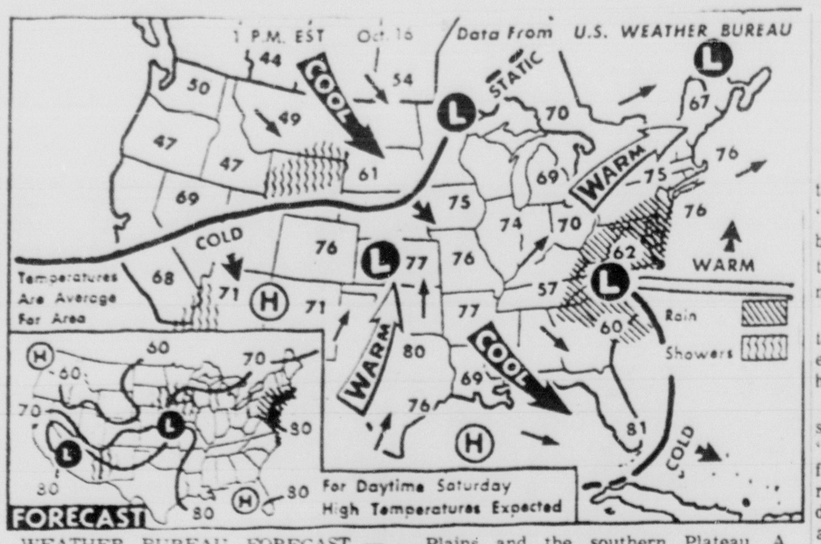

WEATHER BUREAU FORECAST — Rain is forecast for today for parts of the central and north Atlantic coast states, while showers are expected over portions of the upper and middle Mississippi Valley, northern and central Plains and the southern Plateau. A warming trend is likely in the southern Plains, Gulf coast region, south Atlantic states and from the southern Plateau to Pacific coast. (AP Wirephoto Map)

Mrs. Rocky Gets Part-Time Child Custody

WHITE PLAINS, N.Y. (UPI) — Mrs. Nelson A. Rockefeller Friday won custody for two months a year of the four children she gave up to marry New York's governor.

Supreme Court Justice Joseph Gagliardi, who made the ruling, also gave Mrs. Rockefeller custody of the children for brief holiday periods each year.

Gagliardi issued a supplemental decision late Friday settling the bitter custody fight between the state's first lady and Dr. James S. Murphy, the man she divorced to marry Rockefeller.

Gagliardi acted when attorneys for the two sides failed to reach an agreement on visitation rights.

The children — James, 13; Margaretta, 11; Carol 8; and Malinda, 4 — were awarded to Murphy last month in a custody fight initiated by the governor's wife. She had sought full custody of the children on grounds they were unhappy with their father. But Gagliardi ruled for Murphy.

The case then went back to Gagliardi for the fixing of visitation and vacation rights.

"The petitioner (Mrs. Rockefeller) shall have the right to have the children with her approximately two months of the summer vacation, the precise period to be fixed in the judgment," Gagliardi's decision said.

The court also ruled that Mrs. Rockefeller would get the children every alternate weekend during the school year, starting Nov. 13, the visitation period to begin Friday after school and terminate Sunday afternoon.

Mrs. Rockefeller also will get the children for half of the Christmas and Easter vacations and "each of the parents shall have the children for some portion of Christmas day and Easter Sunday, respectively," according to the ruling.

Sante Fe Chief Involved in Crash

GARDEN CITY, Kan. (UPI) —All passengers and crewmen escaped injury Thursday night in a collision involving the Santa Fe Railway's westbound Chief and its east bound Super Chief.

The accident occurred shortly before midnight, just after the Chief had pulled into a siding about six miles east of here to await passage of the east bound train.

News Briefs and Announcements

FRIGIDAIRE Appliances and better maple furniture at Burlews. 410-412 S. Tejon St. *

RUMMAGE Sale. Basement Thursday, Friday, Saturday. 513 W. Colo. Ave. 1 to 4 p.m. *

HENRI's Mexican Food Restaurant, 2427 W. Colo. Ave. will close Oct. 13 through 28 for employees vacation. *

Barry Against Integration By Force

(Continued From Page One)

in an address prepared for delivery in Chicago.

It was his first major civil rights speech of the presidential campaign. He chose to make it in this politically strategic city with the nation's second largest Negro population and a history of school integration strife.

"It is wrong to compel children to attend schools restricted to members of their own race, however that may be defined," Goldwater said.

"It is also wrong to forbid children to attend schools restricted to members of another race. I condemn that sort of segregation because it is compulsory.

"To me it is wrong to take some children out of the schools they would normally attend and bus them to others—just to get a mixture of ethnic and racial groups that somebody thinks is desirable. This forced integration is just as wrong as forced segregation."

Before flying here in a bid for Illinois' 27 electoral votes Goldwater:

—Told corn belt crowds at Sioux City, Iowa, and the national corn picking contest near Sioux Falls, S.D., that he would "never jerk the rug from under the American farmer." He said the Republicans promise "an honest to God effort to solve the farm problem in a way that will not hurt the farmer" and estimated it would take "five, six or seven years" to make the GOP farm policy work.

—Expressed the belief it would be many years before Communist China develops a capability to "deliver" an atomic bomb. He gave the assessment as he cruised on the Missouri River in a gala rivercade at Sioux City.

Isbell Fades Into Larger Carolina Storm

NORFOLK, Va. (AP) — Ex-Hurricane Isbell, stripped of her tropical trappings, lost her identity Friday and was swallowed up by a larger storm over central North Carolina.

Isbell first lost her hurricane status early in the day when she moved ashore at Morehead City, N.C., her top winds down to 50 miles per hour.

The center of the new storm was north of Raleigh, N.C., near the North Carolina-Virginia border — and heading for a windy, wet passage through southeastern Virginia and up the coast.

Severe thunderstorms and "the possibility of one or two tornadoes" were foreseen by the Weather Bureau as the disturbance moved northeast. The danger was seen for an area extending from northeastern North Carolina all the way to southern New Jersey.

Heavy rains were predicted for Virginia, Maryland and Delaware, with high tides along the coast.

Isbell's top winds were down to 50 m.p.h. but her winds and heavy rains, with accompanying rising tides, still posed a threat to coastal areas in her path. The threat did not lessen when she merged with the larger storm.

Gales and tides two to four feet above normal were forecast for the area from the Virginia Capes to the Maryland coast, and for later Friday night as far north as New Jersey.

The Norfolk Weather Bureau predicted moderate to considerable flooding in the port city.

Hancock Expressway Links Springs, Security

(Continued From Page One)

so to keep as much water as possible on it to alleviate dust, Smith explained.

Motorists may get on the Hancock Expressway by way of Fountain Street and South Hancock or at Main Street in Security. A new traffic light has been provided at the S. A. Wilson School in Security to safeguard the children in the area as a result of the increased traffic load.

Smith stated that he hoped the people in the Fountain Valley area would avail themselves of this facility as it will eliminate several railroad grade crossings as well as providing a more direct route into Colorado Springs. Posted speeds on the road will necessarily be lower for the present than when the paving is installed next spring, he said.

Johnson Says Events Make 'Sobering Hours'

(Continued From Page One)

the sobering hours in history, "there still is no more serious business than the election of the leadership of the strongest nation of the free world."

He said he was campaigning to fullfill his commitments to explain to the American people his policies.

The Chief Executive emphasized that the country needs "responsibility in foreign affairs." Without naming his rival, GOP presidential candidate Barry Goldwater, Johnson added:

"We shouldn't have to worry about a nervous finger pushing the button that could wipe out 300 million lives."

He emphasized the theme of prosperity, pointing out that his anti-poverty program is designed to abolish hardship still afflicting "one-fifth of the people of this country."

He promised to wage a progressive campaign and discredited attempts of "mud-slinging and muck-raking" which he said he had observed "lost candidates more votes than it gained them."

Before a crowd of 40,000 in Cincinnati's Fountain Square, Johnson said, "Over the last 24 hours the meaning of this election has become clear."

"The strength of arms alone is not enough. Only by strength and stability and steadiness can we lead the cause of freedom in the world," Johnson said.

The President said "we can not know what lies ahead. We know there is peril. . .we know there are trials." He said the course to be chosen in Moscow and the course to be pursued in Peking will be guided by what Americans do in the American elections, "so be sure of what you do."

Top Russians Pledge to Keep Peace

(Continued From Page One)

sions: that he is willing to go anywhere at any time and undertake any action which will advance the cause of world peace.

That is the kind of language he has used when talking about the possibility of an East-West summit conference. It involves no commitments but is a way of opening the door for future action if events justify such a course.

The Dobrynin-Johnson meeting was symbolic. It served as a first answer to the question of what kind of relations do Leonid I. Brezhnev and Alexei N. Kosygin, who have succeeded Khrushchev, want with the United States. Dobrynin and Johnson played their roles for maximum emphasis on the symbolism of U.S.-Soviet Cooperation.

Officials said privately that they don't quite know what this means for the future but for the present it is encouraging, in the light of Johnson's policy of seeking accommodations with the Soviet Union by international agreement.

Items Valued at $675 Taken From Parked Car

Roscoe Williams of Denver reported to the sheriff's office Friday that two sets of golf clubs and two sweaters worth a total of $675 were stolen from his car while it was parked on Broadmoor South.

According to the report there were no signs of forced entry.

Vital Statistics

MARRIAGE LICENSES

Robert Evans Pritchard, 22, Denver, Myrtle Fay Hall, 25, Fort Carson.

Robert R. Goldfarb, 24, Neptune City, N. J., Marie R. Soliz, 23, 1728 W. Colorado Ave.

Benjamin V. Vecchio, 44, Pueblo, Lena C. Coulter, 33, Pueblo.

Coleman Rogers Robinson, 21, Denver, Caroline May Woodruff, 19, Sands Point, N. Y.

Darrill Norman Isaacs, 17, 2301 E. Dale St., Josef May House, 18, 1213 W. Colorado Ave.

Jesse H. Willis, 37, Dexter, Mo., Elizabeth C. Roughton, 36, Urbana, Ill.

James B. Starr, 39, Pueblo, Rosemary A. Clark, 37, 3422 Lark Dr.

Jacob M. Umbarger, 70, 813 N. Sheridan St., Elizabeth F. Schrader, 74, 115 Via Vallecito

DEATHS AND FUNERALS

COCHRAN — Mr. Walter Lee Cochran, 3023 Country Club Drive, passed away Friday morning at a local hospital. Arrangements later. (Swan)

WALKER — Mr. Grady Walker, Sr., 1204 Rockwood Ave. Services, Swan Drawing Room Monday 1 p.m., Rev. A. G. Edstrom officiating. Interment Evergreen. (Swan)

POTTER — Interment for Mrs. Robert K. Potter in Valhalla, New York. In care of Lyon-Hartnett Mortuary. (Law)

ANCELL — Mr. Thomas Ancell passed away Friday. Arrangments later. (Blunt)

"SYMPATHY"
is the hardest word to write
SAY IT WITH FLOWERS
Joe Loveless
FLORIST
10 N. Nevada 633-4653

HOMECOMING REGISTRANTS—Tom Rowe (left) and Neil Stillinger were among the alumni to register early Friday afternoon at Rastall Center for Colorado College homecoming. Rowe, a graduate from St. Paul, Minn., receives tickets and literature from Mrs. Irene Peterson, registration director, while Stillinger, Class of '57, look-in. Stillinger is from Santa e, N. M. (Gazette Telegraph Photo)

Imagine! A new **SIDING** with a factory finish

that's guaranteed until 1974

It's tough **SIDING!** Armor-like

vinyl color-coat won't blister or peel

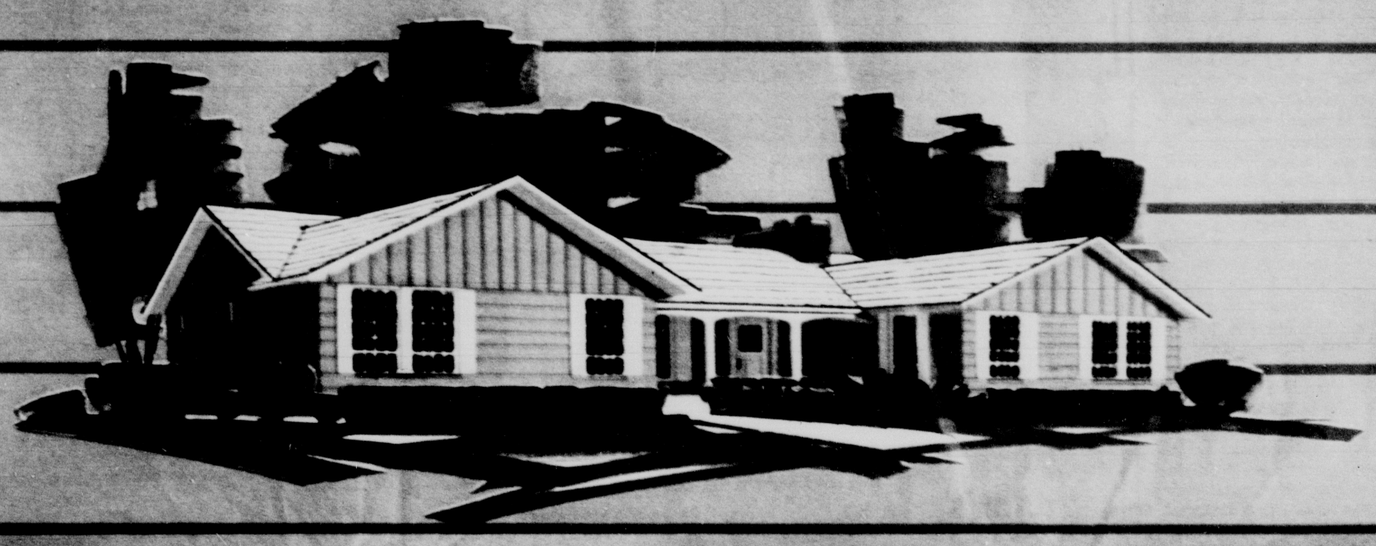

SIDING so easy to live with! Its carefree

beauty protects your new home investment

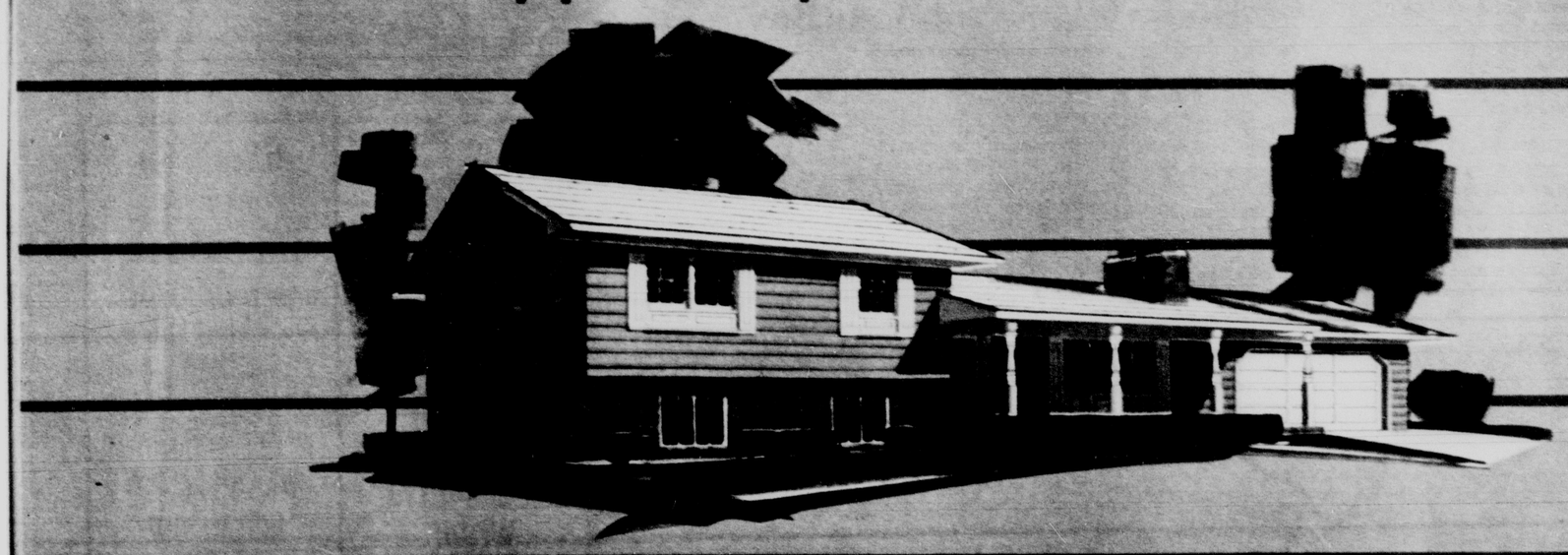

SIDING! 2 styles, 4 colors

color-coordinated combinations

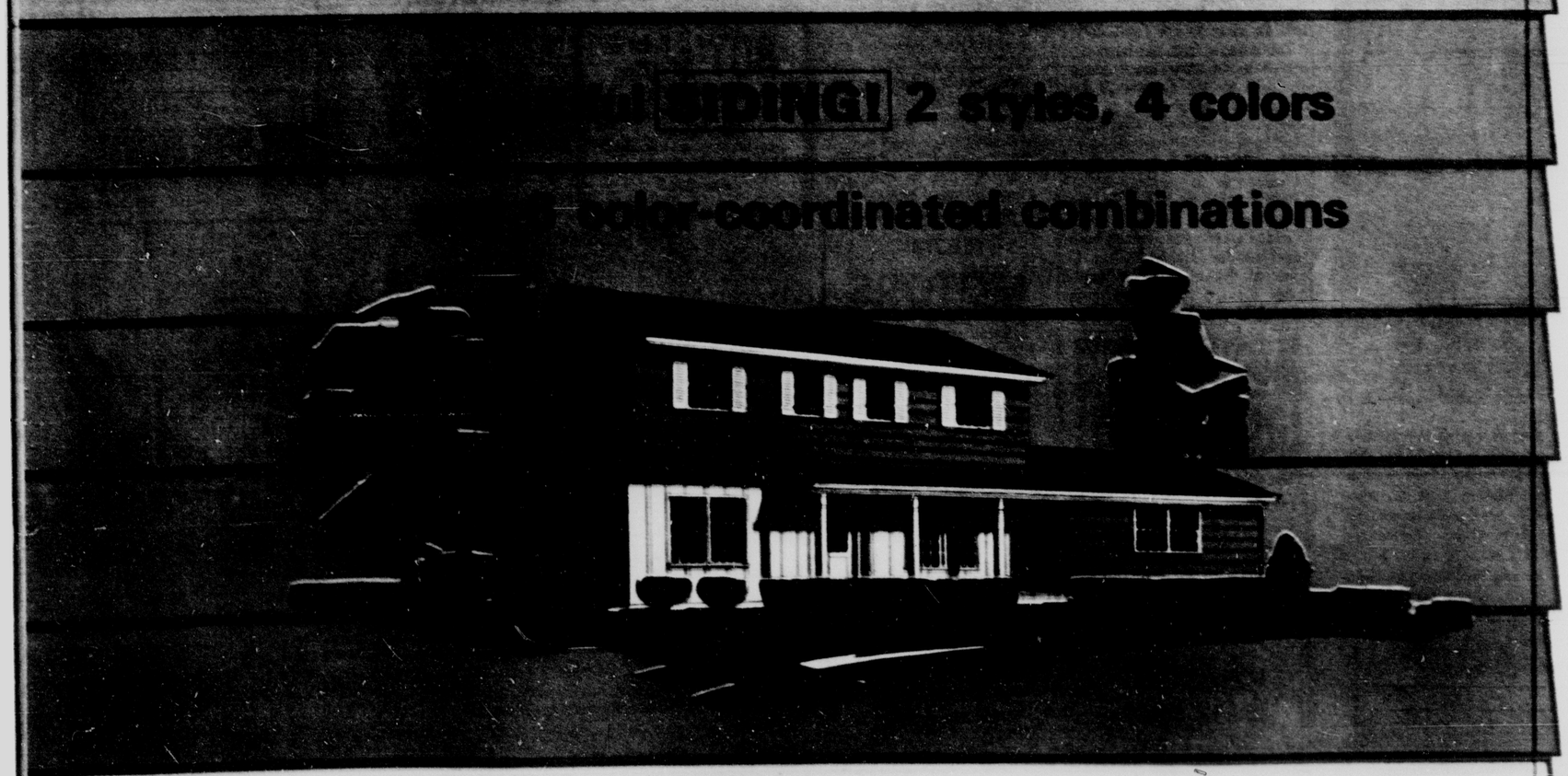

Imagine! A new **SIDING** with a factory finish

NEW KIND OF SIDING

You won't have to paint for *10 years* —*guaranteed!*

It's the latest scientific development for new homes... beautiful and carefree Insulite Vinyl-Bond Siding!

Now you can have the more carefree home you've been looking for.

A home built with Insulite Vinyl-Bond Siding, a new siding so beautifully durable it's guaranteed in writing.

It gives you all the advantages of two performance-proved products. A new and advanced high-temperature process fuses Insulite Siding with the same tough industrial vinyl color-coat that protects washers, dryers and refrigerators . . . railroad gondola, hopper and tank cars.

That's why new Insulite Vinyl-Bond Siding saves you time and money from the day you move into your home. It stands up to the worst in weather—sun, snow, rain, heat and humidity. It won't chip, blister, flake or peel. You won't have to paint it every 3 or 4 years.

Choose from 4 beautiful colors. Super White, Seaspray Green, Sandstone and Whisper Gray. The smooth, satin-finish of the vinyl color-coat is uniformly applied . . . and stays that way year after year.

Available in horizontal lap siding and vertical plain panels for batten and board construction, new Insulite Vinyl-Bond Siding complements the beauty of any style architecture.

Today, see these

HOMES OF THE WEEK

built with Insulite Vinyl-Bond Siding

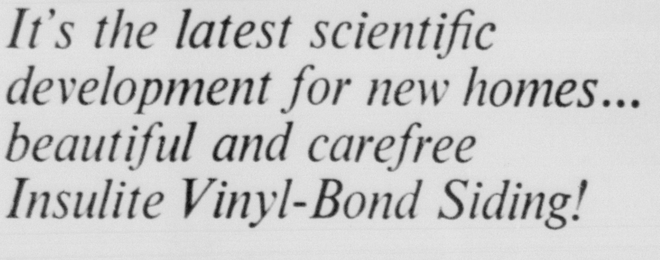

VROOMAN HOMES offers exceptional value split-level living, located at 1106 N. 31st, in exclusive Westmoor Park. This home built by Ollie Howells, has a well designed kitchen and comfortable living area and the above-ground sleeping area has three spacious bedrooms, ceramic tile bath. Full automatic electric appliances. **INSULITE VINYL-BOND** siding, guaranteed against repainting for ten years, is available on this model as well as other models. Call Vrooman Homes for further details, 473-2210.

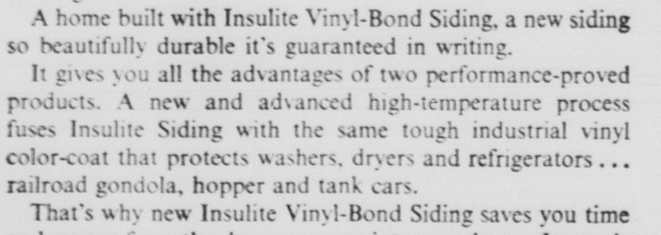

MACKINNON CONSTRUCTION CO. Extra-comfort split level living in this home located at 1037 Rainier in Pikes Peak Park. 3 bedrooms up and bath and 3/4 large living room. Huge recreation room with fireplace in lower level, one additional bedroom and ½ bath plus laundry facilities. The exterior features attractive combination of brick and **INSULITE VINYL-BOND** siding, guaranteed against repainting for ten years. Price $23,700. VA or FHA. Call Mackinnon Construction Co. for more details, 634-8149.

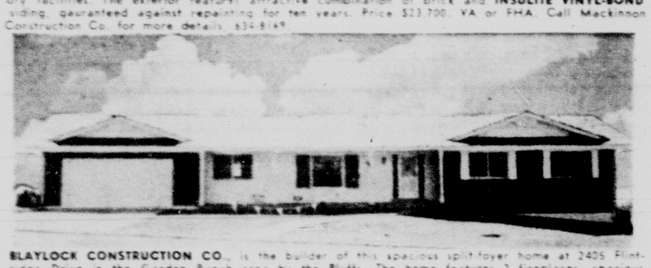

BLAYLOCK CONSTRUCTION CO., is the builder of this spacious split-foyer home at 2405 Flintridge Drive in the Garden Ranch area by the Bluffs. The home features 2 fireplaces, spacious living room area, three bedrooms, and at garden level the completely finished basement has a bar, of course. Ample closet space, large kitchen, lots of built-ins, 2-car garage. **INSULITE VINYL-BOND** siding, guaranteed against repainting for ten years, is available on this model as well as other models. The full price is $25,500., call J. M. Blaylock, builder and exclusive sales representative at 633-7438 for further details.

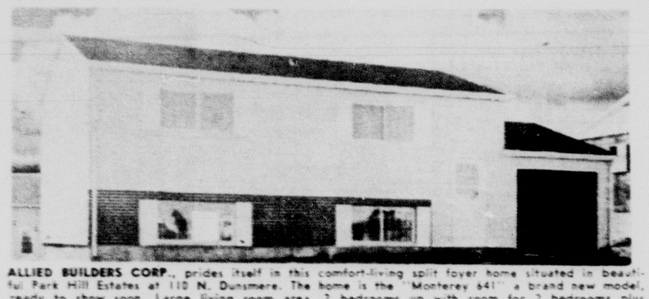

ALLIED BUILDERS CORP., prides itself in this comfort-living split foyer home situated in beautiful Park Hill Estates at 110 N. Dunsmere. The home is the 'Monterey 641' a brand new model, ready to show soon. Large living room area, 2 bedrooms up with room for 2 bedrooms plus recreation room and utility area down. Continental Yorktown kitchen cabinets. **INSULITE VINYL-BOND** siding on this home, guaranteed against repainting for ten years. Priced at $15,950 complete. Call Allied Builders Corp., 636-1582. Also see our model home at 3302 E. Pikes Peak.

FOWLER CONST. CO.
1419 Clemson
Phone 635-3259

HENRY JONES CONST. CO.
2330 Constitution
Phone 634-7602

DAN HOWELLS & SON CONST. CO.
817 Panorama
Phone 634-7050

QUALITY CRAFT HOMES
3347 Santa Rosa
Phone 636-1631

LLOYD NITZ BUILDER
1531 Tweed
Phone 635-5721

TRIPLE V CONST. CO.
Murray Blvd
Phone 633-7050

HIGHLAND CONST. CO.
121 E. Vermijo
Phone 635-9191

J. H. GAHART
835 E. Platte
Phone 634-4346

KELLY CONST. CO.
3219 W. Kiowa
Phone 635-2145

GUARANTEED no painting for 10 YEARS
INSULITE VINYL BOND SIDING

INSULITE. VINYL-BOND **SIDING**

INSULITE DIVISION OF MINNESOTA AND ONTARIO PAPER COMPANY, MINNEAPOLIS 2, MINN.

VINYL-BOND IS A T. M.

ELECTRIC FURNACE — New electric furnace by American Furnace Company, St. Louis, can heat entire home or apartment from closet. Hidden behind folding door, the quiet, compact unit can be combined with central air conditioning equipment and electronic filter to provide complete year-around comfort from same small space. Chimneyless furnace also can be installed in utility room, basement or other convenient location.

* * *

New Furnaces Offer Key to Yearly Comfort

Compact electric furnaces which can be combined with central air conditioning to provide clean, quiet, year - around comfort from a space as small as a closet have been introduced by American Furnace Company, St. Louis.

Designed to heat and cool apartments and homes with 800 to 3,000 square feet of living space, the new chimneyless furnaces also are recommended for multiple installation in large homes where zoned systems are desired.

Largest of the 10 models in the new UL - approved series requires only about five square feet of floor space, the smallest only three square feet. The furnaces can be installed in closets, utility rooms, basements, or other convenient locations.

Comparable in price with warm air furnaces using other fuels, the electric units actually can save the home buyer money by eliminating the need for a chimney.

The new AFCO units employ the familiar forced air principle of residential heating. As the thermostat calls for heat, the furnace blower moves pre-filtered air over a series of safe nickel - chrome wire electric elements encased in double walled steel. The air is warmed by the elements, then pushed through ducts and registers to all areas of the home.

With the addition of air conditioning equipment, the same blower, ducts and registers will circulate cool, filtered air in summer.

Four of the new electric furnace models actually are combination heating and air conditioning units. They have built-in cooling coils which operate with air conditioning equipment to provide whole - house cooling in the summer.

Other models can be combined with any properly sized AFCO cooling unit at the time of original installation or in an easy, economical conversion later.

In addition to air conditioning, the units also are designed to accept the company's optional electronic air filters to complete a compact and highly - efficient all - electric comfort system. These filters will eliminate up to 90 per cent of the airborne dust, dirt, pollen, and other irritants circulating through the home.

The modern - styled furnace cabinets are of double - wall heavy gauge steel construction, enameled in a two - tone neutral color.

* * *

BREAK FOR HOME BUYERS

Predictions by some building experts that housing starts may be down slightly in 1964 may mean a break for today's new home buyer. When home builders find themselves competing more vigorously for the building dollar it can mean more quality features for the buyer. Such items as ceramic floor and wall tile, central air conditioning and heating, and built - in kitchen appliances should be even more prevalent in the 1964 housing market.

FOOD CHEAPER

The products of U. S. farms are now so cheap and plentiful that American spend only 18.7 per cent of their after - tax income for food, as compared to 30 per cent for families in England, and nearly 50 per cent in Russia, according to Time.

KARACHI — All types of fabric are needed in Pakistan for making parachutes.

Custom Design Is Beautiful And Practical

Women can't be standardized. Consider that, and you'll see why more and more homemakers insist on custom - designed kitchen cabinets. Given a choice, a gal willingly will sacrifice little luxuries in a house in favor of putting those dollars into a truly workable kitchen.

Custom designing allows for differences of opinion and habit — a most necessary ingredient in the kitchen. A cook's procedures and methods are as personal a matter as her collection of pots and pans, and it's far more sensible to build the kitchen to suit the lady than the other way around.

Personalized design also counts high for efficiency. Cabinets can be tailored for their specific contents, saving space — and motion. They can also be placed just where needed to separate the kitchen into time-saving work centers.

Cooking operations go near the range, with needed utensil drawers and condiment shelves. Salad making and general food preparation goes between the sink and refrigerator. China cabinets are located close to dishwasher and breakfast nook.

The baking center should be near the ovens, if they are separated from sufrace burners, and here you can treat yourself to all sorts of specials. The mixer can be set on a shelf that pulls out and up from base cabinets, locking into position at counter level. You can build in an extra - wide breadboard, flour and sugar dispensers, and give yourself counter space without overhead cabinets.

Equally important, custom design means beauty. The kitchen is a hard-work area, and beauty helps you whistle while you work. For cabinets prestige western woods like west coast hemlock can be specified and the finish can be a clear, washable plastic lacquer that captures all the wood's natural beauty while insuring easy upkeep.

Ladies who like to decorate will also appreciate golden hued hemlock for its compatibility with other textures and colors. The wood's fine vertical graining allows a choice of counter and floor materials with as much or as little pattern as desired. In colors, it combines beautifully with intriguing schemes like pink and charcoal, the blues and blue -greens, and even with butter yellow to orange hues.

A final point in favor of custom building is that advantage can be taken of extras for little cost. Quality hardware is in this category and includes not only easily grasped, easily cleaned door pulls, but also glides for drawers and for pull - out shelves in base cabinets. Adjustable shelving would be another desirable extra.

TEMPERATURE TIP

For ideal comfort conditions, the temperature along the floors in your home should be at least 65 degrees and never higher than 80 degrees this fall and winter, American Furnace Company, St. Louis manufacturer, advises.

Do You Wish You Had This Charming Well?

By BILL MEYERRIECKS

Rustic charm and tranquility are the general impressions that this week's Sketchbook design plan offer. These are found in the Wishing Well, plan S-183. A wishing well in the garden of your home also is a very practical fixtur.

Besides its decorative appeal, the well does serve as a useful garden center. It can store the garden hose as well as other gardening tools. Or it can be the centerpiece for an informal outdoor party with the refreshments right at hand in and around the well. You can use it for any number of things besides its basic decorative purpose.

Building the wll from the Sketchbook plan is a pleasant cool weather pastime that the entire family can enjoy. Our Sketchbook plan is designed to make the building of the well as easy as possible. The structure above the well is made from standard - size lumber only. You may well have enough scrap wood around the house to hold down the modest cost of these materials. The plan gives all details, sizes and steps of the entire project even to the concrete and stone work necessary for the well itself. You can adapt the plans to fit your own specifications and landscape situation.

You can add personal touches. A stout tree log or branch would add an even more rustic look to the well for the winlass and a small nail keg would serve as the bucket. However, the Sketchbook plan gives construction details of those parts. The plan is available through this newspaper for 50 cents. Sending for it will make the essential part of your long - held dream of a real wishing well come much closer to reality.

* * *

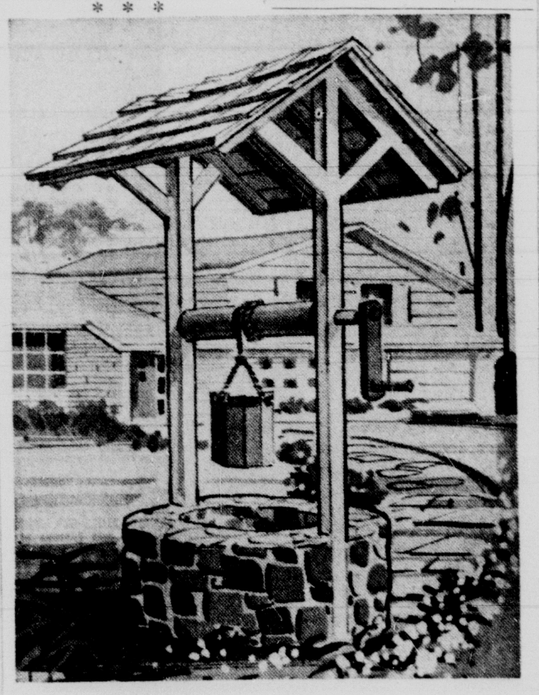

PICK THE SPOT in your garden that you wish this simply built wishing well to occupy, send for the plan to build it—and you're well on the way to having it become a reality. The well stands eight foot high at its peak, with the outside diameter of the well's wall approximately 52". You can adapt measurements to fit your particular circumstances. You can order SKETCHBOOK PLAN S-183 by filling out the coupon below, cutting it out and mailing with 50 cents to SKETCHBOOK in care of this newspaper.

PLEASE SEND WISHING WELL 50-CENT PLAN
NAME _____
ADDRESS _____ ZONE _____
CITY AND STATE _____ S-183

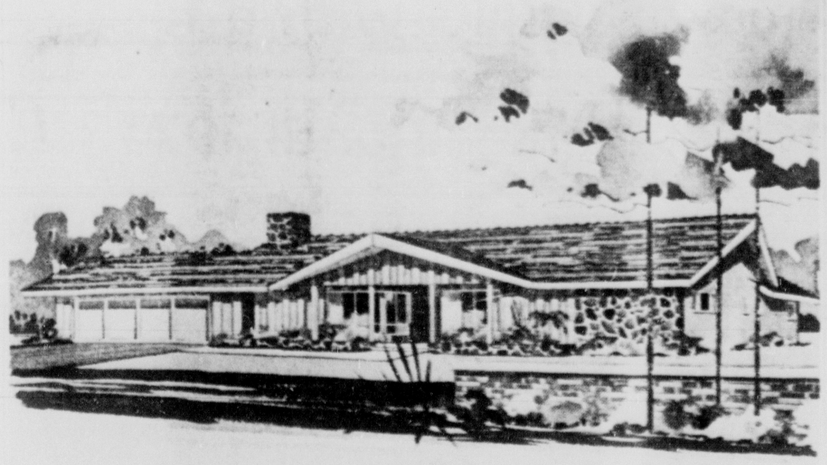

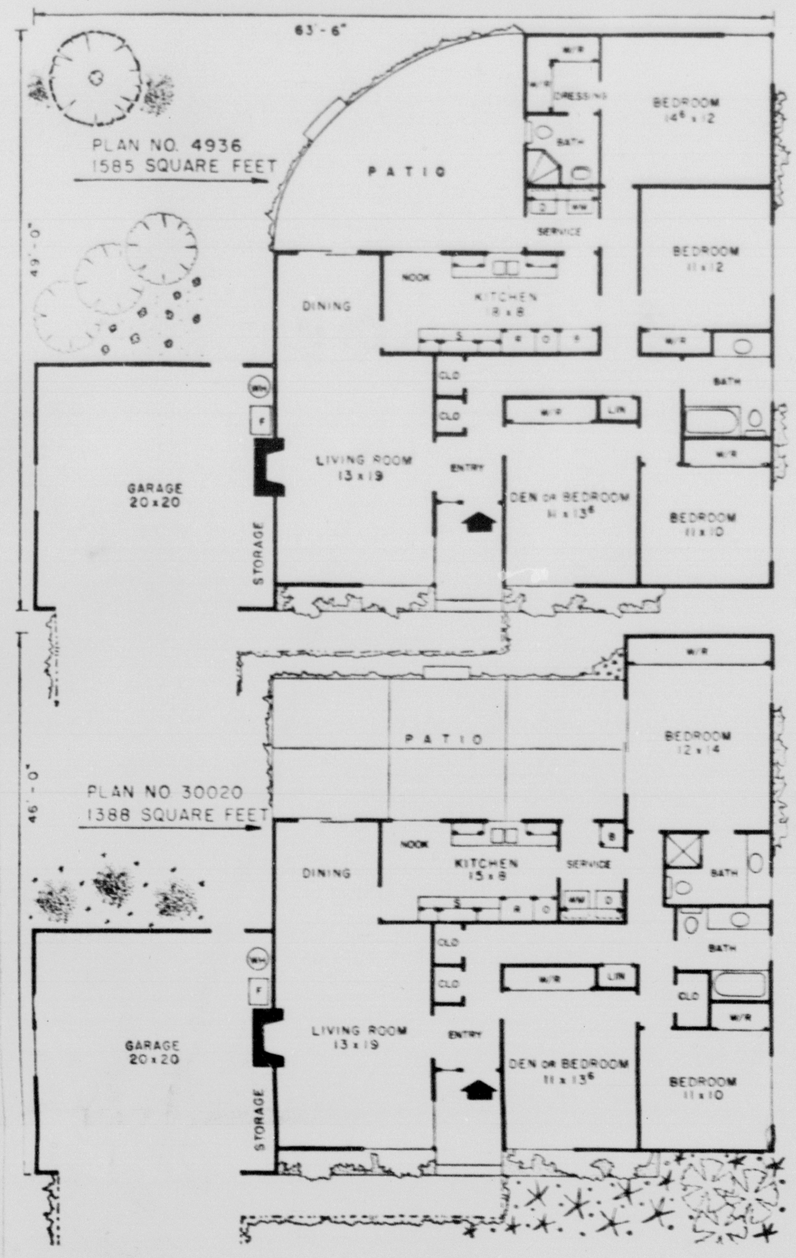

* * *

House Plans You Can Buy

By Hiawatha Estes, AIBD

Which to build — a three or a four bedroom home? This is the question which constantly faces many home builders. However, it must be decided before they can make the final selection of their building plans. To make this decision easier, we have designed both a three and a four bedroom plan with the same front elevation.

Our three bedroom design, plan No. 30020, contains 1388 square feet while the four bedroom design, plan No. 4936, has 1585 square feet. In both plans, the living room - dining, entry, front bedrooms and garage are identical.

The center hall design gives splendid circulation to every section of the house. The entry is well lighted by the stationary window next to the front door.

The garage door has been offset so as to offer space along one wall for the location of the furnace and water heater. This also provides storage — or workshop space — at the front of the garage. The fireplace also extends into the garage so as to take up less space in the living room.

Wide wardrobes have been provided for all bedrooms in each of the plans. The wardrobes for the master bedroom in plan No. 4936 are in a dressing area. Both plans have an ample sized linen closet plus two closets near the front entry. Plan No. 30020 also has a huge closet, near the family bath, that opens to the hall.

From the entry, one has a good view of the fireplace. The combined living room and dining ell is 27' - 6" in length! Wide windows at the front corner of the living room add to the exterior appearance and offer a wide view toward the street. Sliding glass doors in the dining ell offer access to the patio.

Each of the master bedrooms has the luxury of a private bath. Both of the family baths feature pullman lavatories.

This den — or extra bedroom — is accessible from either the entry or the bedroom hall.

The gable roof extending over the front entry and stone planters add immeasurably to the attractive appearance of this handsome contemporary exterior.

Complete working drawings for this plan can be purchased at a cost of $8.50 for the first set and $5.00 for each additional set when ordered at the same time. This plan will be available at these prices until February 11, 1965. Please allow two to three weeks for delivery. The following home plan books are also available: Hallmark Homes - $1; Homes by Hiawatha - $1; Town & Country Homes - $1; Homes For Living - $1; Distinctive Homes - $1; Ranch & Modern Homes - $2. All books - a $7 value - only $5. Send all orders for either plans or books to: Hiawatha Estes, P.O. Box 404-CH, Northridge, California.

Run the upholstery attachment of your vacuum cleaner over your dust mop now and then and it will not have to be washed nearly as often.

Here's the Answer

By ANDY LANG
AP Newsfeatures

QUESTION: We picked up several rolls of vinyl wall covering at a bargain price because of slight imperfections and plan to redo our kitchen walls. We also bought a special paste for this kind of material. Can you tell us whether the walls have to be treated first?

ANSWER: Yes, proper wall preparation is necessary. The walls must be washed with a strong ammonia solution and allowed to dry thoroughly before hanging the vinyl covering. However, if the walls have a gloss paint on them, as so many kitchen walls do, they must be sanded or steel wooled before the ammonia washing.

Walls which have decided spots or streaks or sharp light and dark contrasted areas must be given a prime coat of flat paint or covered with a special lining paper. The lining paper also is necessary before applying the vinyl covering to heavily textured walls. This type of material should be butted and not overlapped.

(Questions of general interest will be answered in this column. Individual correspondence can not be undertaken.)

City Building Permits

Collier Consruction, 3413 Lelary St., brick veneer garage, $700; 1215 N. 21st St., brick veneer dwelling, $13,700. J. H. Gabart, 1534 Scope St., frame dwelling, $11,700. Delbert Guy, 1529 Diana Lane, frame addition to dwelling, $2,100. El Paso Home Builders, 2049 Devon, frame dwelling, $18,000; 2054 Devon St., frame dwelling, $16,944; 2028 N. Glen Dr., frame dwelling, $18,300; 2106 N. Glen Dr., $18,944; 2018 N. Glen Dr., frame dwelling, $18,300; 2022 N. Glen Dr., frame dwelling, $14,000; 2030 N. Glen Dr., $10,600. M. F. Gertsch Co., 10 S. Weber St., fire escapes, $1,100. Harper Construction, 2523 Fartaxut Circle, brick veneer dwelling, $16,000. Leppert Bros. Const. Co., 2129 Templeton Gap Rd., addition to Service Station, $5,000.

Park Hill Corp., 134 N. Roosevelt, frame dwelling, $10,000; 107 N. Dunsmere St., frame dwelling, $10,000; 39 N. Dunsmere St., frame dwelling, $10,000. Buckley Construction, 207 S. Tejon St., alterations to retail store, $10,000. Larchmont Homes, 3310 Greenwood Circle, frame dwelling, $13,500; 3410 Greenwood Circle, frame dwelling, $12,300; 3317 Greenwood Circle, $13,500; 3414 Greenwood Circle, frame dwelling, $11,900; 3403 Greenwood Circle, frame dwelling, $11,900.

John Grizzle, 2911 Jon St., frame dwelling, $12,000. C & S Builders, 3723 Meadowland Blvd., brick veneer dwelling, $12,700; 3727 Meadowland Blvd., brick veneer dwelling, $11,700; 3725 Meadowland Blvd., brick veneer dwelling, $12,700.

Dugman Construction, 2630 W. Cucharras St., office, warehouse, $9,500. Stout Bilt Homes, 3611 Alpine Place, brick veneer dwelling, $11,700; 3725 Meadowlane Place, brick veneer dwelling, $15,000.

Guy Graham, 2128 Essex Lane, brick veneer dwelling, $11,700.

Eldor Thornton, 816 Willamette St., three car garage, $2,000. Kunz Construction Co., alterations to store, 11 S. Tejon St., $7,400. Kelly Construction Co., 2509 W. Willamette St., frame garage, $1,200. Davis-Becker Construction Co., 1207 Chelton Rd., frame dwelling, $11,500; 1219 Chelton Rd., frame dwelling, $15,200; 1215 Chelton Rd., frame dwelling, $17,000; 1211 Chelton Rd., frame dwelling, $12,500.

Western Home Modernizers, 323 N. 16th St., aluminum siding and repair, $2,000. Constructors, Inc., 4120 Anitra Circle, frame dwelling, $16,200. Shepard Homes, 1634 Shasta Dr., frame dwelling, $10,900. Vrooman Homes, 1108 Westmoor Dr., brick veneer dwelling, $12,700; 4212 Edgewood St., frame dwelling, $16,000. Monarch Construction Co., 2520 E. Airport Rd., store alterations, $2,000. Godwin Bevers Co., 1233 Academy Blvd., veterinarians office and residence, $57,000; 3023 Marion Dr., apartment house, $200,000. S & S Construction Co., 1229 N. Union St., basement on dwelling, $2,000. American Builders, 1625 Capollin St., frame dwelling, $7,880; 1521 Saratoga Dr., frame dwelling, $10,350; 1527 Saratoga Dr., frame dwelling, $9,080; 1523 Saratoga Dr., frame dwelling, $10,350; 1519 Saratoga Dr., frame dwelling, $10,350; 1511 Saratoga Dr., frame dwelling, $10,300; 1307 Saratoga Dr., frame dwelling, $9,080; 1614 Kodiak St., frame dwelling, $11,500; 1527 Shasta, frame dwelling, $9,950; 1515 Shasta St., frame dwelling, $9,950. Highland Construction Co., 121 E. Vermijo St., office partitions, $2,300. Fred Flatemeyer, 785 E. Pikes Peak Ave., addition to garage, $14,000. Bill Steddam, 1522 N. Chestnut St., duplex, $13,000. B. H. Baker, 1515 N. Cascade Ave., church, $184,483. P. N. Hoggen and Son, 930 N. El Paso St., alterations to house, $1,000. V. J. Secler, 1324 Mr. Everett, frame dwelling, $13,000. Ray Wood, 532 N. Tejon St., remodel theater, $12,000. Eldon Thompson, 814 Willamette St., frame duplex, $15,000. Bickel Construction, 1014 S. 21st St., service station, $22,000. Leo Verver, 232 S. 4th St., storage warehouse, $2,500.

County Permits

Issued by County Building Inspector

Supertron Stations of Colo., 2507 E. Highway No. 24, pump island (sell), $6,000.00
Mrs. W. G. Wilcoxon, 1704 Acacia Dr., beauty shop (sell), $800.00
Humble Oil Co., Janitell Rd. & Hwy No. 29, service station, $25,000.00
Joe Almeri, Jr., 704 Linden Dr., frame garage (sell), $2,250.00
Leo Mohl, East of North 85-87, South of Academy Blvd., frame shed, (sell), $600.00
Faubel Const Co., 2105 Hercules Dr., frame dwelling (sell), $25,000.00
Ververs Const Co., St. Vrain & North Circle Dr., service station, $15,000.00
Wol-Ham Enterprises, 418 Edgewood Dr., frame dwelling (sell), $13,500. 423 Edgewood Dr., frame dwelling (sell), $12,500.00.
Jessie King, 501 Ridgewood Dr., frame addn to dwl. (sell), $500.00
Ollin L. Smith, 3400 N. Cascade Ave., trailer home (sell), $2,000.00
Leslie Goodrich, 3000 N. Arcadia St., triplex (sell), $20,000.00
Harold Dayer, 3021 N. Institute St., frame garage (sell), $800.00
Don Price, 2525 Parkview Blvd., frame stable (sell), $400.00
Everett Sherman, 1720 Woodman St., frame addn. to dwl., $2,500.00
Nationwide Finance, 380 Main St., sign, $300.00
Orval Lohman, 4950 N. Nevada Ave., trailer court (sell), $12,000.00
Naegele Outdoor Adv. Co., Midland Expressway and office and plant, 21st Street, $40,000.00
John Kahl, 644 Pinon Drive, frame shed (sell), $295.00
Stanley & Co., 630 Walker Drive, frame dwelling (sell), $22,000.00
Vernon Bue, 1928 S. Institute St., frame garage (sell), $560.00
J. H. Gahart, 808 Los Altos, frame dwl. (sell), $5,000.00
Hickman Trailer Garage, 699 S. 8th Street, sign (sell), $100.00
Leonard Sutton, 19th St. and Uintah St., sign (sell), $30.00; 2408 Astron Dr., frame dwelling (sell), $12,000.00; 2411 Astron Dr., frame dwelling (sell), $16,000.00; 2415 Astron Dr., frame dwelling (sell), $12,500.00
Clifford Johnson, Wilson Road, move on 1-family dwl. (sell), $6,000.00; Wilson Road, move on 1-family dwl. (sell), $6,000.00
William Carter, 617 Columbia Road, frame garage (sell), $300.00
C & E Suzuki Sales, 2375 E. Hwy No. 24, sign, $400.00

STOCK PURCHASE

NEW YORK (UPI) — Conde Nast Publications Inc. announced Friday it plans to offer to purchase 200,000 shares of its common stock at $14.50 per share.

Fireplace Can Be Everything Your Heart Desires

Is your fireplace everything your hearth desires? Or is it more nuisance than it's worth?

If the latter is the case, it may be due to a faulty flue. More likely it's because the fireplace is surfaced with a material that's easily soiled and hard to clean.

The solution is to resurface your fireplace with a durable material such as ceramic tile. Real tile is ideal for fireplaces because it cannot be burned or scratched. It's easily cleaned, too. All that's necessary is an occasional quick wipe with a damp cloth.

Tile also will add a decorative touch to your fireplace. You can choose from more than 250 colors and shades, plus a variety of shapes, including square, rectangular and triangular, measuring from one inch to nearly a foot on each side.

CALLING ALL HOME MAKERS
By Mildred Ford

FURNISHING YOUR BEDROOM

After you have determined whether you want a full sized bed, twin beds, or king size bed you can start planning your bedroom.

Mrs. Ford

The bed or beds are usually placed against the largest wall space in the room.

Twin beds used side by side, and attached to a king size headboard with swing-away hinges, take less space than twin beds which are separated with a night stand in between, and are therefore often used where space is a problem.

Twin beds used this way have an advantage over the huge king sized mattress since they take standard size sheets and bedspreads and are easier to make up.

After your beds are in place you can then determine the amount of wall and floor space left over for dressers, chests and chairs. If you find only one large wall space available, you may want an extra large double or triple dresser which will solve all of your "drawer space" worries.

Always try to leave room for a comfortable chair or chaise. Wall to wall carpeting or area rugs are equally popular.

We invite you to take advantage of our free decorating service.

Spangler's Home Fashions
622 S. Tejon
Phone 633-5508
Copyright 1964

Are You Tired Painting the Exterior of Your House?
Contact COLORADO COATING CO. and hear about Texcote, the coating that replaces paint. Texcote beautifies, insulates, waterproofs and is guaranteed for ten years. Call 633-6585 or drop a card to 1005 Panorama Dr. Colorado Springs, Colo.

Goodyear
SELECT VINYL
Lifetime Guarantee
No Waxing
Special
$3.95 yd.
The Linoleum Mart
"WE'LL FLOOR YOU"
3409 N. Prospect 633-7703
On Winters — 1 Block E. and 1 Block S. of Dog Track

ROCK GARDENS
INSTALLED AT YOUR HOME OR BUSINESS
$150. and up
- Six (6) Different Colors of Crushed Natural Stone
- MOSS COVERED BOULDERS
- DRIFTWOOD STUMPS

All Rock Garden Needs Available
COLORADO QUARTZ & MINERALS CORP.
Phone 684-9678 or 684-9041
See Our Display at MONUMENTAL SERVICE, Inc.
1015 E. Fountain

BOY'S Paint & Glass
- Pain. - Paint Material
- Glass - Auto Glass
- Mirrors

Free Estimates—No Obligation!
17 S. Wahsatch
636-3363

ELECTRIC MOTORS
Sales and Service
Rewind — Bearings
KISTLER ELECTRIC CO.
520 East Colo.
632-7671

Wall-To-Wall CARPETING
FLOOR CRAFT
633-7724 2031 W. Colo.

FIREPLACE ACCESSORIES!
- Screens
- Grates
- Hand Tools
- Elect. & Gas Logs

Large Selection—
Free Estimates
D'AGOSTO TILE & MARBLE CO.
716 W. Brookside
Ph. 633-2032

FOR HEATING and SHEET METAL WORK it's DON ESCH
522 South Tejon
Phone 634-3753

If You Do Not HAVE A Fireplace IN YOUR HOME

WE CAN EASILY INSTALL ONE
WITHOUT THE USUAL FOUNDATION & MASONRY
Normal Installation As Low As $495
OLDACH
212 W. Buchanan 636-5181

Shepard Styled Homes monthly award winners are shown receiving the Customer Relations Award and Customer Service Award from Mrs. Painter, demonstrator for Shepard Styled Homes. Left, is Jack Blackwell, co-owner of Weller Lumber Co. accepting on behalf of Perfection Trust Co., at right is Wilbur Hook, of Custom Blueprint and Supply. These awards are a monthly affair of Shepard Styled Homes which features QUALITY HOTPOINT APPLIANCES, exclusively by JORDAN'S INC. 121 East Bijou.
ADV.

Gazette Telegraph— -A
Colorado Springs, Colo.
Saturday, Oct. 17, 1964

MY ANSWER
by Billy Graham

© 1964 by Chicago Tribune
N.Y. News Syndicate, Inc.

QUESTION: In the Bible God created Adam and Eve. Now we believe or think that this man and woman were white. My question is: where did the colored people come from? —K. L.

ANSWER: It is interesting that you should think that Adam and Eve were white. Orientals think of Adam and Eve as being of their race; and Negroes think of them as being colored. The truth is: we are all so race-bound that we think in the color of our own skins. This is natural, but hardly logical. The race problem will never begin to be solved until we begin to see things through the eyes of the other person, and other races.

We naturally think of Jesus as being white. Many paintings of Christ show Him to be white, but the truth of the matter is: people reared in the hot sun of Palestine are a swarthy color—or light brown—and our Savior must have had a skin color similar to the people of that region.

Where did the colored people come from? From the same place we did: from the hand of our Creator, and to despise them, or for them to despise us, it to despair of God's handiwork.

QUESTION: I see that you believe in hell. How can an intellectual person believe in such a medieval concept? I really didn't know that any educated preachers believed in hell any more. —F.L.

ANSWER: I am surprised that a modern person like you does not believe in hell. You can see it all around you—in the empty, purposeless lives of people who have no faith and no cause. You can see it on television any evening—in the modern jungles where men drink, lust, cheat, and kill their way into hell. You can read about it in the newspapers — where men rob, embezzle, and lie their way into hell by the hundreds and thousands. Ask the doctors, the psychiatrists, and the clergymen, if they believe in hell, and they will tell you that it is all around us. The Bible also teaches there is a future hell for those who reject God's mercy!

But the good news of the Gospel is that we need not live in hell, nor go to hell. The Gospel is that man is free to choose heaven or hell. You can be good by the grace of God, or good for nothing without Him. You can be a saint or a bum. Hell is not necessarily something people want, but the road that leads there, they deliberately take. It is the road that leads away from God.

Bill for Testimonial Dinner Not Yet Paid

WASHINGTON (AP) — The board chairman of Airlift International Inc.—formerly Riddle Airlines — told stockholders Thursday that a $16,000 bill for transporting 80 persons to Las Vegas, Nev., and back in April, 1963, for a testimonial dinner in honor of Sen. Howard W. Cannon, D-Nev., remains only partly paid.

But James H. Carmichael declined to say how much had been paid. "There has been a partial payment of the charter fee," he said. "A proper bill has been made for the remainder. Efforts are being made to assure its payment."

Carmichael said the bill had been sent by mistake to Bobby Baker, who later resigned as secretary to Senate Democrats. "Baker apparently had nothing to do with the charter," Carmi-

PRAYERS REMEMBERED

NEW YORK (UPI) — Mme. Helena Rubinstein has given $10,000 to a Catholic convent whose sisters remembered her in their prayers at the time she defied two holdup men, it was announced Wednesday.

The 92-year-old cosmetics manufacturer was so impressed by a letter she received from the Sisters of Christian Charity in Mendham, N.J., last May that she made the gift through the Helene Rubinstein Foundation. She earmarked the money for the education of future teachers in the order.

Mme. Rubinstein forced two thugs to flee from her luxurious triplex penthouse on Park Avenue May 2 after refusing to open a safe at gunpoint.

HEAR THESE WORDS

Worship In Church Every Week

Ministers of all faiths and the community-minded firms below persuade you to read this Spiritual Values page and make it a part of your life . . . it is your heritage.

All Pikes Peak Area Ministers
Invite you to Worship

Overhead Door Company
John Linkous and Employees

Baird Mobile Homes
Warren Oliver and Employees

Farmer's AG Market
Mr. and Mrs. Andrew Abner

Everitt Lumber Co.
Ross Wilborn and Employees

Platte Floral Company
Dudley and Margarette Elston

Murray-Audubon Drugs
Mylo Cope, Roy Arthur, Ed Hagglot and Harold Foster

Alsco of Colorado, Inc.
Aluminum Products—Byron Shipp

Duralite Block Inc.
Gail Butler and Employees

Montgomery Ward & Co.
Coyle A. Davis and Personnel

Pikes Peak Laundry & Cleaners
Kyle Richardson and Employees

Schneebecks Industries
Fred, Arnold, Harold and Paul

Village Inn
217 E. Pikes Peak Ave.

Intermountain Mortgage Co.
Harry A. Scurr & Associates

Patterson's Phillips 66 Service
Pat Patterson and Employees

Pikes Peak National Bank
W. L. Liggett and Associates

Baker Realty Company
The Bakers, Associates, Employees

May-D&F Department Store
and Entire Personnel

Joe Loveless Florist
Your Downtown Florist

White Eagle Market
Carroll Brannon

Ajax Furniture & Appliances
Claude Friend

Central Colorado Bank
Winford Griffin and Associates

Skyway Park, Incorporated
Ed Hayes and Associates

Mountain States Pipe & Sply Co.
433 E. Cucharras

Television Specialists
Al Massaro and Associates

Pikes Peak Hearing Center
Mr. and Mrs. Marvin Pigg

Columbia Savings & Loan Assn.
H. Eugene Combs, mgr.

Perkins-Shearer
C. D. O'Brien and J. D. Crouch

Heating & Plumbing Engineers
Dick Steward and Employees

Furr's Food Stores
Ollie Williamson and Wm. Burkett

Marksheffel Motor Co.
Rupert Daniels and Employees

The Chicken Shack
Orris H. Dott

Air Conditioning Engineers
Donald Esch and Employees

W. M. Metzler Building Co.
Your General Contractor

Zocha & Adams Conoco Service
C. C. Zocha and W. J. Adams

Rocky Mtn. Paving Company
Harry Zoring and Associates

Miller Music Company
Kenneth V. Long and Employees

Couture's French Cleaners & Laundry
Carl Peterson, Sr. and Jr.

Halle's Appliances & TV Serv.
119 North Nevada Ave.

Coy Briggs Insurance Agcy.
Our Associates and Our Employees

Southgate State Bank
H. C. Gerber and Associates

B-K Drug Company, Inc.
Harlan Pate and Employees

Nolan Funeral Home
Charles R. Nolan

Harris Upham & Company
A. B. Harrisberger

Sno-White Laundry—Cleaners
H. B. Gates and J. E. Bennett

Smartt Realty Company
2502 E. Bijou St.

Stewart Title of Colo. Springs
121 East Boulder

Maytag Aircraft Corp.
701 South Cascade

Kistler Electric Company
K. T. and C. W. Kistler

Perkins Motor Company
Will Perkins and Employees

Harold Teats of
Geo. Teats and Son

Colorado Interstate Gas Co.
Colo. Springs Natl. Bank Bldg.

Garden Lane Restaurant
Eddie and Vera Howard

Mrs. Vida F. Ellison
Worship In Church Regularly

Electrical Construction Co.
A. L. Bader, H. E. Baker, F. D. LeRoy

Keplinger Ming Plating Co.
Lou Keplinger and Employees

Ross Auction House
123 South Cascade

Aircraft Mechanics, Inc.
Proctor Nichols and M. A. Ohlander

King Soopers, Inc.
and Personnel

Hatch & Company
Robert Hatch and Jack Machol

Ruth's Oven
The Management and Employees

AAA Alignment Company
Bob Clutter and Employees

McCann Bros. Moving & Stg.
Robt. and James McCann

Berdon Mobile Homes
John and Laura Berdon

J's Hotel & Restaurant
The Johnsons and Employees

Perlmutter Jobbing & Wrecking Co.
Joseph Perlmutter and Employees

Olsen Realty Co.
212 E. Monument

CHURCHES OF THE PIKES PEAK REGION

Zion Temple Plans Gospel Concert

James Cleveland and the Cleveland Singers from Los Angeles, Calif., will present a concert at 8 p.m. Sunday, Nov. 8, in East Junior High School, 1600 N. Union Blvd. The concert is under the auspices of Zion Temple United Church of God.

Cleveland and his singers specialize in gospel and spiritual music and their recordings are sold throughout the nation.

Admission will be $1.00 in advance and $1.25 at the door. Persons who plan to attend should purchase tickets early as there is a limited supply. Tickets are available at Todd's Shoe Shop, Bumpers Beauty Bar, Price's Barber Shop, the Cotton Club, Pastor E. M. Sanders and members of the church. Pastor Sanders hopes that friends and the public will attend.

Missionary Speaks At Two Churches

Clarence Herrin, missionary to the Indians in the Klamath Mountains, Oklahoma, will speak at 8:30 a.m. Sunday at The Little Chapel of the Hills in Divide. He will also speak at Central Christian Church in Colorado Springs at 10:30 a.m. and 6:30 p.m.

Prior to his work as a missionary, Herrin was minister of the Christian Church in Commerce City.

The Klamichi Mountains is where the "greatest gathering under heaven" takes place each year. Some 4,000 men from all over America attended the convention this year, including the Rev. K. O. Backstrand, minister of Central Christian.

The
First Southern
Baptist Church
1409 Palmer Park Blvd.
Colorado Springs, Colo.
Welcomes You To
Sunday School 9:30
Morning Worship 10:55
Training Union 6:30
Evening Worship 7:30
Wed. Prayer Meeting .. 7:30
"The Church Where the Visitor Is Never a Stranger"
Richard D. Yancey
Pastor
Ralph Gibson
Min. of Music & Youth
Larry Shotwell
Min. of Education
Ministry to the Deaf

Make Our Church Your Church Home
Worship With Us
Receive and Share!
Sunday School 9:45 a.m.
Worship Services 11 a.m., 7:00 p.m
Midweek Wednesdays 7:00 p.m.
"Life in the Spirit"
Inspirational Singing
J. R. Heisch
Minister of Music
First Assembly of God
Pikes Peak and Walnut

Rev. George E. Smith, Pastor

ESPECIALLY FOR YOU
The reverent worship service, the soul-stirring music, the inspiring gospel messages—all are designed for your spiritual refreshment.
YOUR HAPPINESS IS OUR CONCERN
Visitors in Our City Are Especially Invited
Churches of the Nazarene
Sunday School 9:30 Morning Worship 10:45
Evening Worship 7:00 Youth Services 6:00
Wednesday Night Prayer Service 7:30

FIRST CHURCH
500 W. Bijou — Rev. W. Vanderpool, Pastor — 632-8494
PARK HILL
314 S. Circle Drive — Rev. Donald Guy, Pastor — 632-9929
PALMER HEIGHTS
2550 E. San Miguel — Rev. W. R. Donaldson, Pastor — 632-6595
SOUTHGATE
1615 E. Cheyenne Rd. — Rev. David D. Bailey, Pastor — 633-3009
SPANISH
Prospect & Moreno — Rev. Joseph N. Ortiz, Pastor — 634-6162
TRINITY
N. Royer & Madison — Rev. Eugene R. Verbeck, Pastor — 633-8056

Notice

Notices for next Saturday's church page must be in the office of the Gazette Telegraph by 12 o'clock next Wednesday.

ASSEMBLY OF GOD

BLACK FOREST ASSEMBLY OF GOD, Temperance Hall & Burgess Road, Allen V. Stokes pastor. Sunday school 9:45 a.m. Morning worship 11. Youth service 6:30 p.m. Evening service 7:30 p.m. Bible study and prayer 7:30 p.m. Wednesday.

FIRST ASSEMBLY OF GOD, 30th Paris and Wahsatch sts., Rev. Ralph Hathorne, pastor. Sunday school 9:45 a.m. Morning worship 11 a.m. Evening service 7:30 p.m. Wednesday prayer meeting 7:30 p.m.

FIRST ASSEMBLY OF GOD, Rev. L. A. Bartlett, pastor. Sunday school 9:45 a.m. Morning worship 11 a.m. Evening service 7:30 p.m. Wednesday prayer meeting 7:30 p.m.

FIRST ASSEMBLY OF GOD, Rev. Ralph Hathorne, pastor. Sunday school 9:45 a.m. Morning worship 11 a.m. Evening service 7:30 p.m. Wednesday prayer meeting 7:30 p.m.

FIRST ASSEMBLY OF GOD, Rev. Ralph Hathorne, pastor. Sunday school 9:45 a.m. Morning worship 11 a.m. Evening service 7:30 p.m. Wednesday prayer meeting 7:30 p.m.

FIRST ASSEMBLY OF GOD, Rev. Ralph Hathorne, pastor. Sunday school 9:45 a.m. Morning worship 11 a.m. Evening service 7:30 p.m. Wednesday prayer meeting 7:30 p.m.

HIGHLAND PARK BAPTIST CHURCH, 2315 N. Circle Dr. Rev. Paul Appel, pastor. Sunday school 9:45 a.m. Morning worship 11 a.m. Topic: A Vote of Confidence." Young people's service 6:30 p.m. Evening service, family fellowship 6:30 p.m. Topic: Musical Interlude." Children's hour 4:15 p.m. Adult choir rehearsal 7:45 p.m. Wednesday.

INDEPENDENT BAPTIST MISSION meets YMCA Youth Center, Weber and Bijou Sts. Delbert R. Watson, pastor. Sunday school 9:45 a.m. Morning worship 10:45 a.m. Evening service 7:30 p.m. Midweek service 7:30 p.m. Thursday.

PHILIPPINE BAPTIST CHURCH, 1120 W. Pikes Peak Ave. Rev. Ira Hall, pastor. Services 10:30 a.m. and 2 p.m. second and fifth Sundays.

RUSTIC HILLS BAPTIST CHURCH meets in Association of Regular Baptist Churches' temp. YMCA Youth Center, Weber and Bijou Streets. Rev. Leroy Clem, pastor. 632-9935. Sunday school 10 a.m. Morning worship 10:55 a.m. Christian Service Institute 6:30 p.m. Evening service 7:30 p.m. Cottage prayer meet 7:30 p.m. Thursday.

ROCK CREEK BAPTIST CHURCH, 2 miles S. of main gate at Ft. Carson, 2 miles E. of Highway 115 on Rock Creek Mesa). Rev. Roy Cyr, minister. Sunday school 10 a.m. Morning service 11 a.m. Evening service 6:30 p.m.

SUNNYSIDE MISSIONARY BAPTIST CHURCH, 3403 E. Marion St. Rev. Paul Pound, pastor. Sunday school 10 a.m. Morning service 11 a.m. BTU 6:30 p.m. Evening service 7:30 p.m. Midweek service 7:30 p.m. Wednesday.

ST. JOHN BAPTIST CHURCH, 217 Pueblo Ave. Rev. Milton Proby, pastor. Sunday school 9:30 a.m. Morning service 11 a.m. Young people's service 6 p.m. Evening service 7:30 p.m. Gospel chorus rehearsal 7:30 p.m. Monday. Midweek prayer service 7:30 p.m. Wednesday. Senior choir rehearsal 7:30 p.m. Thursday.

SALEM BAPTIST CHURCH (Baptist General Conference), 9 E. Costilla Ave. Rev. Edward C. Nelson, minister. Sunday school 9:45 a.m. Morning worship 11 a.m. Evening sermvice 7 p.m.

STRATTON MEADOWS BAPTIST CHURCH, 1205 Montrose. "A Church for the Whole Family." Rev. Roy G. Hathorne, pastor. Sunday school 10 a.m. Morning worship 11. Evening worship 7:30.

TEMPLE BAPTIST CHURCH (Conservative Baptist), 1311 E. Columbine Blvd. Sunday school 9:45 a.m. Morning service 11 a.m. Training time 5:30 p.m., incl. following: Sr. Hi. Co-Unibus. Hi. Hi programs. Youth choir practice 6:30 p.m. Evening service 7 p.m. Pioneer girls, boys brigade, church visitation 7 p.m. Mondays. Midweek service 7 p.m., choir practice 8 p.m. Wednesday.

TRINITY BAPTIST CHURCH, 632 S. Nevada (635-8759). Rev. L. W. Harvey, pastor. Sunday school 9:45 a.m. Morning worship 11 a.m. Training union 6 p.m. Evening worship 7:30 p.m. The friendly church by the side of the road.

SOUTHERN BAPTIST

BELLEVUE BAPTIST CHURCH, 3505 North Cascade Ave. Rev. Wayne Williams, pastor. Sunday school 9:30 a.m. Morning worship 10:50 a.m. Training Union, Leaders' conference, Royal Ambassadors, Girls' Auxiliary, Sunbeam Band, 5:30 p.m. Evening worship 7:30 p.m. Prayer meeting 7:45 p.m. Adult choir practice 8:30 p.m. Wednesday. Woman's Missionary 9:30 a.m. visitation 3 p.m. and 7 p.m. Thursday.

CALVARY BAPTIST CHURCH (Southern), 1712 S. Cooma. Rev. Woodman E. Presley, minister. Sunday school 9:30 a.m. Morning worship 11. Training Union 6:30 p.m. Evening worship service 7:30. Midweek prayer service 7:30 p.m. choir rehearsal 8:30 p.m. Wednesday.

CIRCLE DRIVE BAPTIST CHURCH, 805 N. Circle Dr. Rev. George E. Ray, pastor. Sunday School 9:45 a.m. Worship service 11 a.m. Training Union 6:30 p.m. Officers and teachers 7 p.m. Evening worship 7:30 p.m. Prayer meeting 8 p.m. Wednesday.

FIRST BAPTIST CHURCH (Southern), Manitou, 442 Fountain Place. Rev. Cawthon Austin, pastor. Sunday school 9:45 a.m. Morning worship 11. Training Union 7 p.m. Evening service 8 p.m. Prayer service 8 p.m. choir rehearsal 8:45 p.m. Wednesday.

FIRST BAPTIST CHURCH, Monument. Rev. Jesse Shaver, pastor. Sunday school 9:45 a.m. Morning worship 11 Training Union 6:15 p.m. Evening worship 7:30. Prayer meeting 7:30 p.m. Wednesday.

FIRST BAPTIST CHURCH, 305 Norman St., Security. Rev. Lewis Adkinson, minister. Sunday school 9:45 a.m. Morning service 11. Training Union 6:45 p.m. Evening service 7:30 p.m. Rev. Margaret Poe guest speaker. Teachers and staff meet 7:30 p.m. Monday. Philathea class meet 7:30 p.m. Boy Scouts 7 p.m. Wednesday. Prayer meeting 7:30 p.m. Time for luck supper 6 p.m. Wednesday. Burma Circle 1 p.m. Jr. Hi. jamboree 7:30 p.m. Thursday. Jr. Hi. S.S. meet.

FIRST BAPTIST CHURCH of FOUNTAIN, 201 N. Main St. The Rev. John Kesler, pastor. (634-9720). Sunday school 9:45 a.m. Morning worship 11 a.m. Young people 6:30 p.m. Evening service 7:30 p.m. Jr. Choir 3:30 p.m. Wednesday. Adult choir 7 p.m.; Prayer meeting 8 p.m. Wednesday.

FRIENDSHIP BAPTIST CHURCH 632 S. Tejon. The Rev. Roy Jay Hathorne, pastor. Sunday school 9:30 a.m. Morning worship 11 a.m. BYPU 6 p.m. Evening worship 8 p.m. Prayer service Wednesday. Teachers meeting 7 p.m. Friday.

FUNDAMENTAL BAPTIST CHURCH, Baptist Bible Fellowship, 1645 Mansfield. Mr. 123 Security Blvd. John K. Askins, pastor. Sunday school 10 a.m. Morning worship 11 a.m. Evening worship 7:30 p.m. Midweek Bible study 7:30 p.m. Wednesday All Bible. Sunday School.

GRACE BAPTIST CHURCH, Independent, Fundamental. 1420 Fontaine Blvd. Rev. Clifford Glenn, pastor (632-4). Sunday school 9:45 a.m. Morning worship 10:50. Evening worship 7:30. Midweek prayer and Bible study 7:30 p.m. Wednesday. Woman's Missionary Service 1st Monday. Ladies 1st and 3rd Thursday.

HIGHLAND PARK BAPTIST CHURCH, 2315 N. Circle Dr. Rev. Paul Appel, pastor. Sunday school 9:45 a.m. Morning worship 11 a.m. Topic: A Vote of Confidence." Young people's service 6:30 p.m. Evening service, family fellowship 6:30 p.m. Topic: Musical Interlude." Children's hour 4:15 p.m. Adult choir rehearsal 7:45 p.m. Wednesday.

INDEPENDENT BAPTIST MISSION meets YMCA Youth Center, Weber and Bijou Sts. Delbert R. Watson, pastor. Sunday school 9:45 a.m. Morning worship 10:45 a.m. Evening service 7:30 p.m. Midweek service 7:30 p.m. Thursday.

FIRST BAPTIST CHURCH, Woodland Park, Rev. Dean Seaney, minister, 687-5500. Sunday school 9:45 a.m. Training union 5:30 p.m. Evening worship 6:30 p.m. Choir practice 7:30 p.m. Prayer meeting 7:30 p.m. every Wednesday. Fellowship dinner 7 p.m. last Wednesday of each month.

FIRST SOUTHERN BAPTIST CHURCH, Palmer Park and Uintah Streets. Richard D. Yancey, pastor. C. Larry Shotwell, minister of education; E. Ralph Gibson, minister of music and youth. Ministry to the deaf. Sunday school 9:30 a.m. Morning worship 11 a.m. Training Union 6:30 p.m. Evening worship 7:30 p.m. Prayer service 7:30 p.m. Wednesday.

NORTH SIDE BAPTIST CHURCH, 3125 Virginia Ave., at 4th St. (Virginia Heights). Rev. Jeff McIlath, pastor. Sunday school 9:45 a.m. Morning worship 11. Training Union 6:15 p.m. Evening worship 7:30. Midweek service 7:30 p.m. Wednesday.

PLEASANT VALLEY Baptist CHURCH. W. Bijou and 3Rd. L. D. Sowder, pastor. Sunday school 9:45 a.m. Worship service 11. Training Union 6:30 p.m. Evening worship service 7:30.

SKYWAY BAPTIST CHURCH, 1625 Mesita Road. Rev. James E. McKee, pastor. Sunday school 9:30. Morning worship 10:50 a.m. Training Union 6:30 p.m. Evening worship 7:30 p.m. Midweek service, 7:30 p.m. Wednesday.

CATHOLIC

CHURCH OF THE DIVINE RE-DEEMER, 1305 E. Cache La Poudre Pl. Duane Theobald, pastor. Fr. John Moritor, assist. pastor. Sunday Masses 6:30, 8, 9:30, 11, 12:15 and 5 p.m. Weekday Masses 6:30 and 7:45 a.m. Confessions, Saturdays and eves. of feasts 4:30 and 7:30 p.m. Mother of Perpetual Help Novena 7:30 p.m. Monday.

CORPUS CHRISTI CHURCH, Jackson and Cascade St. Rev. Msgr. Anthony G. Ellis, pastor. Rev. Bernard Hayes, assistant pastor. Sunday Masses 7, 8, 9, 10, High Mass 11 a.m. and 12:15 p.m. Weekday Masses, school days 6:30 and 11:15 a.m. Saturdays and school holidays 6:30 and 8 a.m.

HOLY FAMILY CATHOLIC CHURCH 3115 Montezuma Dr. Security. Rev. Joseph J. Lehner, pastor. Sunday Masses 7, 8:15, 9:30, 11 a.m. Weekday Masses 6:30 a.m., 10 a.m. and 11:30 a.m. Mass each weekday at 6:30 a.m.

HOLY TRINITY CATHOLIC CHURCH, 3115 Ponnsetta Drive (633-1532). Rev. Walter R. Jaeger, pastor. Sunday Masses 7, 8:15, 9:30, 11 a.m. Weekday Masses 6:30 a.m., 10 a.m. Monday, Tuesday, Thursday and Friday. Confessions at 5:30 p.m. First Friday of the month at 6:15 a.m. and 5:30 p.m. Saturday 8 a.m. Confessions Saturday 4:30 to 5:30 p.m. and 7:30 to 8:30 p.m. Holy Days and First Fridays, 7:30 p.m.

SACRED HEART CHURCH OBLATE FATHERS, 2626 W. Colorado Ave. phone 632-4706. the Very Rev. George Julian, O.M.I. pastor. Rev. John Gibbons, assistant. MASSES Sunday 6:30, 8, 10, 11:30 a.m. 1 p.m.; daily 6:30 and 8:15 a.m. Holy Days 6:30, 8, 10 a.m. 7 p.m. First Friday, 6:30, 8:15 a.m. 6 p.m. Confessions Saturday eve of Holy Days and First Friday, 4 to 5:45 and 7:30 to 8:30 p.m.

CASCADE, COLO. — Chapel of the Holy Rosary. Sunday and Holyday Mass 10 a.m. Confession before Mass.

MANITOU SPRINGS, COLO.—Chapel of Our Lady of Perpetual Help, 184 Manitou Ave. Sunday and Holyday Masses 8:30 a.m.

OUR LADY OF GUADALUPE CHURCH, 107 S. Tejon. Rev. Francis Odom, C. R. pastor. Sunday Masses 8, 11 a.m. 6:30 p.m. Weekdays 7:15 a.m. Confessions, Saturday 4:30 to 6 p.m. and 7:30 to 8:30 p.m.

OUR LADY OF THE WOODS CHURCH, Woodland Park. Rev. Michael Kavanaugh, pastor. Sunday Mass 8:30 a.m. only.

ST. MARY'S CATHOLIC CHURCH, 22 W. Kiowa St. Msgr. Robert F. Hoffman, pastor. Rev. John Jepson and Rev. Leo Kennedy, assistant pastors. Sunday Masses 6, 7, 8, 9:30, 11, 12:10 and 5 p.m. Third Order of St. Francis 4 p.m. First Sunday. Weekday Masses 6:30 and 7:45 a.m.

ST. PAUL'S CHURCH, (Pauline Chapel) Broadmoor. Rev. Michael Harrington, pastor. Rev. Daniel Kelleher, assistant pastor phone 632-6765. Sunday Masses 7, 8, 9, 10 and 12. Holy Days 6:30, 7 a.m. Holy Days, 7, 8:30, 10 a.m. 6 p.m. Holy Communion before 7 a.m. Mass. Confessions 4:30 to 5:30 p.m. 7:30 to 8:30 p.m. Saturdays. First Friday evenings before Holy Days of Obligation.

CHRISTIAN

CENTRAL CHRISTIAN CHURCH, 2002 W. Pikes Peak Ave. K. O. Backstrand, pastor. Sunday school 9:30 a.m. Morning worship and communion 11 a.m. church 10:30 a.m. Youth hour 5:30 p.m. Evening worship 6:30 p.m. Prayer meeting 7:30 p.m. Wednesdays.

CHRISTIAN CHURCH OF SECURITY, 622 Aspen Drive. Marvin Brewer, minister. Bible school 9 and 11 a.m. Morning worship 10 a.m. Youth service 6 p.m. Evening service 7 p.m.

CHURCH OF CHRIST, (Christian), 513 N. Prospect. Stanley Sack, minister. Sunday school 9:30 a.m. Communion meeting service 10:30 a.m. Youth group 6 p.m. Evening worship 7 p.m. Prayer service and Bible study 7 p.m. Wednesday.

FIRST CHRISTIAN CHURCH (Disciples of Christ), Platte and Cascade. Rev. Warren M. Hile pastor. Rev. Malcolm Mohrbacher, minister of education. Church school 9:40 a.m. Worship service 8:30 a.m. and 10:50 a.m. Rebroadcast 12:30 p.m. KRDO. Topic: "The Ayes Have It."

LITTLE CHAPEL OF THE HILLS, Divide. Rev. Kesting, pastor. Sunday morning service 8:30 a.m.

PARKVIEW CHRISTIAN CHURCH, 1306 Yosemite. Pikes Peak Park. Robert Lillie, minister. (634-1927.) Bible School all ages, 10 a.m. Worship service 11 a.m. Christian study hour 7 p.m. Lord's Supper served. Bible study and prayer service 7:30 p.m. Wednesday. Christian youth club 4 p.m. Thursday.

VILLAGE CHRISTIAN CHURCH, (Disciples of Christ), Primrose and Marigold Drives. Rev. Lamar Hocker, minister. Sunday school 9:30 a.m. Morning worship 10:45 a.m. Young people's service 6:30 p.m. Choir practice 7:30 p.m. Thursday.

CHRISTIAN SCIENCE

FIRST CHURCH OF CHRIST SCIENTIST, 20 N. Cascade Ave. and Boulder St. Sunday school 11 a.m. Morning service 11 a.m. Lesson sermon, "Doctrine of Atonement." Wednesday evening meetings at 8 p.m. in which testimonies of Christian Science healing are given. Nursery provided for all services.

CHRISTIAN SCIENCE READING ROOM, 132 N. Tejon St. Open to the public for Bible Study and Christian Science literature. Free lending library. Hours daily 9 a.m. to 5 p.m.; Wednesdays to 7:30 p.m.; Fridays to 9 p.m.; Sundays 2 to 4 p.m. Closed holidays.

CHURCH OF CHRIST

CENTRAL CHURCH OF CHRIST, corner of Boulder and Weber. Lynn Shelton, evangelist. Bible study 9:45 a.m. Worship service 10:45 a.m. Evening worship service 7. Bible study 7 p.m. Wednesday.

CHURCH OF CHRIST, 1102 E. Boulder 633-2083. Lord's Day morning worship and communion 10:30. Evening service 7:30 p.m. Study and prayer service 7:30 p.m. Wednesday.

CHURCH OF CHRIST, corner Cedar and Cimarron Sts. C. R. Turner, evangelist in charge (634-5413). Bible study 10 a.m. Lord's Supper and edification 11 a.m. Devotional Service and Bible lessons 7 p.m.

CHURCH OF CHRIST, 1402 W. Pikes Peak. Sidney Ellis, minister. Bible classes 9:45 a.m. Worship services 10:45 a.m. Communion, 11:45 a.m. Evening service 6 p.m. Communion at close. Midweek meeting 7:30 p.m. Wednesday.

CHURCH OF CHRIST, 2002 Palmer Park. Lawrence H. Tyree, minister, 636-3267. Bible school at 9:45 a.m. Worship service 10:45 a.m. Worship service 7:30 p.m. Bible study and prayer 7:30 p.m. Wednesday.

CHURCH OF CHRIST OF SECURITY, 118 Easy St. E. M. Rudolph, Minister. Bible Study 10:30 a.m. Morning worship 11 a.m. and 6 p.m. Midweek Bible Study 7:30 p.m. Wednesday.

EAST SIDE CHURCH OF CHRIST, Pikes Peak at Circle Drive. Jerry Sanderson, evangelist. Bible study 9:45 a.m. Morning worship 10:50 a.m. Evening worship 6:30 p.m. Midweek service 7:30 p.m. Wednesday.

LAKESIDE CHURCH OF CHRIST, 603 S. Hancock Ave., Robert Hughes, evangelist. Bible Class 9:45 a.m. Morning Worship 11 a.m. Evening Bible Study 6:30 p.m. Preaching Service 7:30 p.m. Bible Study 7:30 p.m. Wednesday.

PASEO STREET CHURCH OF CHRIST (Christian), 2215 N. Paseo. Everett D. Thompson, minister. Bible school 9:45 a.m. Morning worship 10:45 a.m. Evening worship 7:30 p.m. Bible study and prayer service 7:30 p.m. Wednesday.

SQUARE CHURCH, 2425 North Chestnut. Fred M. Johnson, pastor. (635-3364). Sunday school 9:40 a.m. Morning service 11 a.m. Crusaders 6:30 p.m. Evangelistic service 7:30 p.m. Bible study and prayer 7:30 p.m. Wednesday.

SECURITY CHURCH OF CHRIST, 1501 Gustav. Chas Woolen, evangelist. Sunday worship 9. Bible classes 10 a.m. Evening worship 6.

CHURCH OF GOD

CHURCH OF GOD, 2101 E. Willamette Ave. Bill Parson, pastor. Sunday school 9:45 a.m. Morning service 11. Evangelistic service 7:30 p.m. Young people's meeting 7:30 p.m. Thursday.

CHURCH OF GOD, E. Espanola & N. Royer Sts. Church of the Christian Household of Hour. Rev. Arley Skinner, pastor. Sunday school 9:30 a.m. Morning worship 10:30 a.m. Youth Service 6:30 p.m. Evening Worship 6:30 p.m. Wednesday service 7:30 p.m. Wednesday.

CHURCH OF GOD OF THE ABRAHAMIC FAITH, Board room, YWCA Bible study class 4:30 to 5:30 p.m. Sunday.

CHURCH OF GOD IN CHRIST, corner of Spruce St. & Willamette Ave. Chester E. Morgan, minister. Sunday school 9:45 a.m. Morning worship 11 a.m. Youth group 6 p.m. Special services at 7:30 p.m. Midweek prayer service 7:30 p.m. Wednesday.

CHURCH OF GOD PROPHECY, 6204 Mill Rd. Rev. Russell Adcock, pastor. Sunday school 10 a.m. Worship service 11 a.m. Evangelistic service 7:30 p.m. Prayer meeting 7:45 p.m. Tuesdays. Young people's meeting 7:45 p.m. Thursdays.

COMMUNITY CHURCH OF GOD, Church of the Christian Brotherhood Hour, 15th & W. Pikes Peak Ave. Rev. Ray Foster, pastor, 615 Echo Ln. Pleasant Valley. Sunday school 9:45 a.m. Morning service 10:50 a.m., Young people's service 6:30 p.m., Evening service 7:30 p.m.

THE CHURCH OF GOD HOLINESS, 628 N. Circle Dr. and Willamette Place. Rev. Desmond Rigdon, pastor. Sunday school 9:45 a.m. Church service 11 a.m. Young people's service 6:30 p.m. Evangelistic service 7 p.m. Prayer service 7:30 p.m. Bible Class 7:30 p.m. Tuesday.

CHURCH OF THE BRETHREN

FIRST CHURCH OF THE BRETHREN, 627 N. Circle Dr. Rev. Samuel J. McClung, pastor. Church school 9:30 a.m. Morning worship 10:30 a.m.

COMMUNITY

ANTIOCH COMMUNITY CHURCH, 6 mi. S. on U.S. 85 & S. of Yoder Rev. Don West, minister. Sunday school 10 a.m. morning service 11 a.m.

BLACK FOREST CHAPEL, corner of Black Forest Rd. and Vessey Dr. the Rev. Jack L. Havice, minister. Sunday morning worship 11 a.m. Evening Bible study 7 p.m. Youth choir rehearsal 7 p.m. Monday. Adult choir rehearsal 7:30 p.m. Thursday.

DEAF LUTHERAN CHURCH (Services held in immanuel Church, 1216 E. Pikes Peak Ave.) Institute Rev. H. Lange, minister (1230 Elizabeth St., Denver, phone DUdley 8-1518). Evening services 7:30 p.m. on first and third Sundays of month. Bible class 7:30 p.m. every Wednesday at Immanuel Lutheran School.

DEYTON COMMUNITY BAPTIST CHURCH, Deyton, Colo. Pastor C. E. Ealy. Sunday School 10 a.m. Morning service 11. Young people's service 7 p.m. Evening service 8 p.m. Thursday. Prayer service 8 p.m. Thursday.

ROSWELL COMMUNITY CHURCH corner of Polk and Beacon Sts. Rev. Harry Dixon Jr. pastor. Church 9:30 a.m. Sunday School 10 a.m. Morning worship 11 a.m. Youth hour 5:30 p.m. Evening service 7:30. Prayer service 7:30 p.m. Wednesday.

SECURITY COMMUNITY CHURCH, Old Widefield Rd. Lions Club Building. Security. Rev. Paul Brown, pastor. Cascade 444-2625 or Pershing 634-4090. Sunday School 10 a.m. Church service 10:45 a.m. Midweek service 7:30 p.m. Wednesday.

SUGAR CREEK CHAPEL, Pyramid Mess, Cascade. (look for pink trimmed house on porthole window). Rev. Paul Hutcheson, pastor, 684-9613. Sunday School only, 9:30 a.m. Visitors welcome.

WOODLAND PARK COMMUNITY CHURCH (Interdenominational). Guest Ministers each Sunday. Sunday school 9:45 a.m. Morning worship and children's church 11 a.m. Evening service 7 p.m. Choir rehearsal 8 p.m. Midweek Bible Study. Youth fellowship, 7:30 p.m. Wednesday.

CONGREGATIONAL

(See United Church of Christ)

EPISCOPAL

CHAPEL OF THE HOLY SPIRIT, 11 Lake Moraine Blvd. Rev. Arthur W. Pierpoint, vicar. Family services 9 a.m. and 10:45 a.m. 8 a.m. Holy Communion Morning prayer and Holy Baptism, 2nd Sunday of month. Holy Communion and sermon 10:45 a.m. 1st Sunday of month). Holy Communion and sermon 9 a.m., 3rd Sunday of month). Wednesdays Holy Communion and spiritual healing 5:30 p.m. Church open at all times for prayer, meditation and rest.

CHAPEL OF OUR SAVIOUR, 4th and Polo Dr., Broadmoor. Rev. James D. Burnette, vicar. Sundays 7:30 a.m. Holy Communion. Family service and church school 9 a.m. (third Sunday Holy Communion). Morning prayer and sermon 11 a.m. (first Sunday, Holy Communion). Holy Communion 10:30 a.m. Wednesdays. Holy Communion 5:30 p.m. Holy Days.

CHAPEL OF ST. MICHAEL THE ARCHANGEL, Pine Creek Estates (turn off 85-87 at Woodmen Rd. interchange). Rev. Basmond L. O'Connell, vicar. 8 a.m. Holy Communion. 10 a.m. family service and church school (3rd Sunday, Holy Communion). Wednesday 9:30 a.m. Holy Communion.

GRACE CHURCH AND ST. STEPHEN'S, 631 N. Tejon St. Rev. John G. Mott, rector; Rev. James Andrew Mills, curate. Sundays, 7:30 a.m. Holy Communion; 9 a.m. family service and church school; 11 a.m. morning prayer (first Sunday Holy Communion). Monday, 10:30 a.m. Holy Communion and spiritual healing. Thursday, 10:30 a.m. Holy Communion. Friday, 7:15 a.m. Holy Communion.

ST. ANDREWS CHAPEL, Manitou Springs. The Right Rev. Joseph S. Minnis, Bishop of Colo., rector. The Rev. William H. Minnis, vicar. Morning prayer 8 a.m. Morning prayer and sermon 10:30 a.m. (nursery available). Weekday services: Evening prayer 7:30 a.m. Wednesdays. Evening prayer 5 p.m. Tuesday and Friday.

ST. RAPHAEL'S CHAPEL, 802 Leta Dr., Security. The Rev. Halliwell L. Duell, vicar. Holy Eucharist 7:30 a.m.; MP and Holy Eucharist 9 a.m.; Evening Prayer 5:30 p.m. Sundays. Holy Eucharist 6 a.m., Mondays thru Wednesdays. Holy Eucharist 10 a.m. Thursdays. Holy Eucharist 6:30 a.m. Fridays. Holy Eucharist 8 a.m. Saturdays. M.P. daily before the Eucharist. E.P. daily 5:30 p.m. Confessions: last Saturdays 2-3 p.m. and 5:45 - 6:45 p.m.

EVANGELICAL

THE FIRST EVANGELICAL FREE CHURCH, 30th & Fontanero Sts. John N. Hedlund, pastor. Sunday school 9:45 a.m. Morning service 11. Evening service 7. Midweek prayer service and Bible study 7:30 p.m.; choir rehearsal 8:30 p.m. Wednesday.

EVANGELICAL UNITED BRETHREN

CALVARY EVANGELICAL UNITED BRETHREN CHURCH, 1131 N. Wahsatch Ave., Rev. Edward J. Ness, minister. 633-2863. Cecil L. Lantzer, superintendent of church school. Sunday school 9:45 a.m. Morning worship 10:55 a.m. All fellowships meet 6 p.m. Evening service 7 p.m. Children and Adult Bible study 7 p.m. Wednesday. Youth choir 7 p.m.; Adult choir 7:45 p.m. Thursday.

FIRST EVANGELICAL UNITED BRETHREN CHURCH, corner S. Nevada Avenue at Vermijo Street (across from Court House). Rev. E. Paul Gamber, minister. Sunday school 9:30 a.m. Morning service 10:45 a.m. Topic: "Becoming As Them." Young people's service 6 p.m. Evening service 7 p.m. Topic: "Imitators of God." Fellowship supper 6:30 p.m. Wednesday. The film, "The Spenders" will be shown. Choir practice 7:30 p.m. Thursday.

UNITED EVANGELICAL UNITED BRETHREN, 1201 Lexa (Security). Rev. Bruce L. Grauberger, pastor. Morning worship 9 and 11 a.m. Sunday school 10 and 11 a.m. Youth fellowship 6 p.m. Choir rehearsal 7:30 p.m. Tuesday Family night 7:30 p.m. Wednesday.

MATHESON EVANGELICAL UNITED BRETHREN CHURCH, Matheson, Colo. Willis F. Goettel, pastor. Morning worship 9 a.m. Sunday School 10 a.m.

TRINITY EVANGELICAL UNITED BRETHREN CHURCH, Pikes Peak Ave. at 30th Street. Rev. Glenn O. McPherson, minister. Church school 9:45 a.m. for all age groups. Morning worship 10:50 a.m. Youth fellowship 6:45 p.m. Adul fellowship 6:45 p.m. Evening service 7:30 p.m. Prayer service 7 p.m.; choir rehearsal 8 p.m. Wednesday.

TRINITY EVANGELICAL UNITED BRETHREN CHURCH, Simla, Colo. Willis F. Goettel, pastor. Sunday School 10 a.m. Church Service 11 a.m.

FOURSQUARE

FIRST FOURSQUARE CHURCH, 2413 Templeton Gap Road. Rev. Glenn D. Metzler (632-5491). Sunday school 9:40 a.m. Morning worship 11 a.m. Group meeting 6:15 p.m. Evening worship 7 p.m. Midweek service 7:45 p.m. Wednesday.

MONUMENT VALLEY FOUR-SQUARE CHURCH, Rev. D. C. Coleman, Jr., minister. Church school 9:30 a.m. Morning worship 11 a.m. The Allen Christian Endeavor League 6 p.m. Evening worship 7:30 p.m. RAYC 6 p.m.; Gospel choir practice 8 p.m., Monday. Midweek services and Bible study 7:30 p.m. Wednesdays and Fridays. Men's Bible Class 6 p.m. Saturday.

FULL GOSPEL

FAITH TEMPLE, 2210 Bott Ave. (636-3150). Sunday school 9:45 a.m. the Rev. Marvin L. Stuard, minister Morning worship 11 a.m. Sunday Evening service 7:45 p.m. Midweek service every Tuesday and Thursday at 7:30 p.m.

THE FIRST FULL GOSPEL MESSAGE, 2523 Robinson St. Rev. George Lunsford, pastor. 636-3657. Sunday school 9:45 a.m. Worship service 11:45 a.m. Evangelistic services 7:30 p.m. Youth service 7:30 p.m. Thursday. Everyone welcome.

INDEPENDENT FUNDAMENTAL

EMMANUAL BIBLE CHURCH Spruce St. at Mesa. Rev. Irwin Ericson, pastor (636-3624). Sunday school 9:45 a.m. Morning service 11 a.m. Young people's service 6:30 p.m. Evening service 7:30. Choir rehearsal 6:30 p.m. prayer service 7:30 p.m. Wednesday.

INTERDENOMINATIONAL

CHURCH OF THE UPPER ROOM, BTH Apartment Building, 417 E. Kiowa St. Rev. Paul E. Brown, pastor. Services every Sunday at 7 p.m.

PENTACOSTAL FAITH TABERNACLE, 1301 N. 516 E. Kiowa St. the Rev. Clyde Wiseman, pastor. (632-8491). Sunday school 9:30 a.m. Morning worship 11 a.m. Young people's service 6:30 p.m. Evening service 7:30 p.m. Bible study 7:30 p.m. Tuesday. Prayer meeting 7:30 p.m. Friday.

JEWISH

B'NAI ISRAEL, 1523 E. Monument St. Rabbi Louis Jacob, 635-5162, home; 634-5311, study phone. Friday service 8:15 p.m. Sermon: "An Ounce of Prevention is worth a Pound." Sunday service 8 a.m. Talmud Torah beginners classes 9 a.m. Sunday, 3:45 p.m. Tuesdays and Thursdays. Intermediate classes 3:15 p.m. Tuesdays and Thursdays - Hebrew and Judaistic knowledge. Monday. Combined religious school kindergarten to 6th grade 10 a.m. Sunday. 1523 E. Monument St. 7th, 10th grade 9:45 a.m. 1702 E. Pikes Peak Ave. Jr. young ladies meet 1 p.m. Saturday, Oct. 17. 1501 E. Cheyenne St.

TEMPLE BETHEL, 1702 E. Pikes Peak Ave. Rabbi Bernard Frankel, study phone, 634-6575; home, 634-7441. Religious school Kindergarten, 6th grade, 10 a.m.; 7th-10th grade, 9:45 a.m. Sundays. Sabbath services 8:15 p.m. Fridays.

LUTHERAN

ASCENSION LUTHERAN CHURCH ALC, 2502 Holiday Lane at Circle Drive. Rev. Leonard Rudolph, pastor. Sunday school 9:45 a.m. Morning services 8:30 a.m. and 11 a.m.

BETHANY LUTHERAN CHURCH (LCA), 1401 S. Eighth St. Rev. A. G. Edstrom, minister. Sunday school 9:45 a.m. Morning services 8:30 and 11 a.m. Choir practice and Prayer Circle Church council 7:30 p.m. Wednesday. Choir practice 7:30 p.m. Thursday. Confirmation class 9 a.m. Saturday.

DEAF LUTHERAN CHURCH (Services held in immanuel Church, 1216 E. Pikes Peak Ave.) Institute Rev. H. Lange

First Lutheran Introduces Study Series

The issues of the world today, a new series delving into current problems confronting churches and congregations, will begin Monday at 7:30 p.m. at First Luthern Church. The Rev. George Housewright will deliver the first of six monthly presentations sponsored by the social ministry committee. The programs are open to anyone interested.

Subjects to be discussed include juvenile delinquency, the population explosion, war and peace, the United Nations, the Christian and politics. Pastor Housewright will discuss "The Church in Relation to Contemporary Society." For many years a parish minister, he was chosen by the United Lutheran Church to serve on its area evangelism staff where his role was to cousel members, churches and synods on the church's outreach into the world of today. He became pastor of St. Paul's Church in Denver.

Each program will last ninety minutes with time for questions included.

Mrs. James Wincek was elected this week as chairman of the South Colorado District, Lutheran Church Women.

Catholicism Classes Start At Ft. Carson

Chaplain (1st Lt.) Howard W. Johnson, is starting a series of adult instructions in Catholicism each Tuesday and Thursday from 6 to 7 p.m. at Fort Carson.

The chaplain is the only priest from the Diocese of Natchez, Miss., on active duty as an army chaplain.

Chaplain Johnson is a graduate of St. Bernad's Seminary, Cullman, Ala., and was ordained in his home parish, St. James, at Leland, Miss. He was zn assistant pastor at St. Joseph's Church, Greenville, Miss., where he taught religion at the high school there before he came on army duty. He is a recent graduate of the Army Chaplain School, Fort Hamilton, N.Y.

Chaplain (Capt.) Donald K. Adickes, an honor graduate of the career course at the Army Chaplain's School, Fort Hamilton, N.Y., has been assigned as the new Lutheran chaplain at Fort Carson.

Chaplain Adickes earned his AB degree in 1954 from Gettysburg College where he lettered in track, basketball and golf. Chaplain Adickes received his BD from Lutheran Theological Seminary in Philadelphia in 1957 and was ordained that June in Niagara Falls, N.Y.

Alliance Meets Today At Emmanuel Baptist

The Interdenominational Ministerial Alliance of Colorado Springs and vicinity will meet at 4 p.m. today in Emmanuel Missionary Baptist Church, 324 N. Wahsatch St.

Dr. T. J. Marigna, president, requests all ministers to be present to discuss business of importance.

REV. LAMAR HOCKER

* * *

Village Church To Install New Minister

The Rev. Lamar Hocker of San Antonio, Texas, has accepted the assignment to serve as minister of the Village Christian Church. He assumed his duties the first of October.

Formal installation services will be held during the morning worship service Sunday. Representing the Christian Churches of Colorado (Disciples of Christ) will be Dr. Maurice Lyerla, executive secretary of Christian Churches of Colorado and Wyoming.

Also attending are representatives of the First Christian Church, the Pikes Peak Council of Churches and the local Ministerial Alliance. Dr. A. R. Brown, Jr., chairman of the official board of Village Christian, will preside.

The Rev. Hocker, formerly pastor of the Alamo Heights Christian Church in San Antonio, holds a B.A. degree from Texas Christian University; a B.D. degree from Brite Divinity School and has done recent graduate work at Brite. His former pastorates include Texas, Georgia and North Carolina.

A reception will follow the service. Visitors are invited to attend.

Pastor - Coach Speaks Sunday

The man who will deliver the homecoming sermon at Colorado College Sunday morning also is the assistant coach of the football team the Tigers will face at their homecoming game today.

He is The Rev. Dr. James Kallas, Professor and chairman of the department of religion at California Lutheran College and assistant coach of the visiting football team. Prof. Kallas' sermon is entitled "The Core of the Gospel, the Resurrection." Services will be at 11 a.m. in Shove Chapel. The Rev. Mr. Kenneth Burton, associate professor of religion and minister of Shove Chapel, will be worship leader.

Prof. Kallas, a graduate of Saint Olaf College in Minnesota, recieved his doctorate at Durham College in England where he was a Fulbright Fellow.

Calhan News

By MRS. CHARLES WARREN, Phone 347-2365

Sunday dinner guests of Mr. and Mrs. George Kobilan and family were Mrs. Anna Pavlica and sons. Later that day they all motored to Agate and enjoyed the beautiful scenery.

Mrs. Bill Trojanovich was an afternoon caller at the Grorge Kobilan home Monday.

Cecil F. Parsons visited briefly Wednesday afternoon his daughter and family, Mr. and Mrs. Charles Warren.

Mrs. R. W. Warren spent Wednesday visiting with her daughter and family, Mr. and Mrs. Keith Johnson, of Cascade.

Mr. and Mrs. Odes Mitchell and Marla spent the weekend in Denver visiting their daughters and families. While there, they celebrated Dixie and Arthur's birthday and their granddaughter, Tammi Trojanovich's, birthday.

Recent houseguests of Mr. and Mrs. Richard Lemesaney were Mr. and Mrs. Lawrence Gettler and Alicia of Littleton.

Mrs. A. L. Pieper is ill in Penrose Hospital and Mrs. Norma Carter is in Memorial Hospital.

Mrs. Charlie Dungan entertained the Nerts Club at her home Monday.

The Just Sew Club met Tuesday at the home of Mrs. Raymond Carters.

Mrs. Elizabeth Province entertained the Canasta Club at her home Wednesday.

Mrs. Frances Bricker entertained the Hobby Club Tuesday at the home of Mrs. George Tipton.

Mrs. Ina Whittlesey attended the District Meeting of the WSCS this week in Colorado Springs. Mrs. Whittlesey is the local district secretary of literature.

The Calhan Home Demonstration Club will meet October 21 at the home of Mrs. Mildred Bearfoot, at 1 p.m. Each member is to bring a foreign food of his choice.

Mrs. Joe E. Roskos, Mr. and Mrs. Richard Lemesaney and Mrs. Dale West all went with Mrs. Paul Bodine to Denver Monday evening to hear President Johnson at the Coliseum.

Weekend guests of their grandparents were Brenda and Stevie Scandaliato of Colorado Springs.

Mrs. Wilma Elwood is attending the Grand Assembly of Rebekah Lodges all this week at Boulder.

Miss Cheyril Warren entertained a few of her friends at her home October 8, in honor of her 15th birthday. Guests were Misses: Leslie Greenwood, Karen Cantwell and Connie Ullom. Mrs. Tex Marley helped serve the group.

Mr. and Mrs. Les Craig were evening guests Oct. 9 at the home of Mr. and Mrs. Johnny Lazor and family of Colorado Springs. The occasion was Mr. Craig's birthday.

The Day of Prayer and Self-Denial will be held on Oct. 28, instead of the 30th. There will be a covered dish luncheon at noon. It will be followed by a program at 1:30 p.m.

Several brand new homes are being built in Calhan, which will do much to enhance the town. Also many old homes are being re-modeled. This is certainly a boost to the looks of our community.

Sunday dinner guests of Mr. and Mrs. R. W. Warren and sons were Mr. and Mrs. Joe Alvis and sons, of Pueblo, and Mr. and Mrs. Hal Warren and family. Mr. and Mrs. Charles Warren were visitors later in the afternoon.

Mrs. Maggie Sokol called on Mr. and Mrs. Charles Warren Sunday afternoon.

Mr. and Mrs. Cormen Walberg entertained the Pinochle Club Thursday. Mr. and Mrs. Charlie Dungan will be the next hosts, on November 19.

Mr. and Mrs. Paul McQueen entertained Mr. and Mrs. Cormen Walberg and family at Sunday dinner.

The Lutheran Women of the Church elected their officers for the year, who are as follows: President, Mrs. Mildred Kobilan; vice president, Mrs. Violet Glaser; secretary, Mrs. Elaine Walbert, and treasurer, Mrs. Diane Kobilan. Pastor Daugs is leading them in the book of Revelations.

Mr. and Mrs. Bob Hendrix were Sunday dinner guests of Mr. and Mrs. John Vidmar of Alta Vista.

Mrs. Louise Balsick and Mrs. Billie Hendrix were calling on Mrs. Mildred Kobilan last Friday.

Pastor and Mrs. Daugs and their daughter Traci were Sunday evening dinner guests of Mr. and Mrs. Albert Kobilan and family.

Mrs. Mary Kobilan is in Pueblo visiting her daugher and son - in - law, Mr. and Mrs. Lou Blazick, and family.

First Assembly To Hear Vocalist

Evangelist Dave Tonn from Canada is the guest solist at both the morning and evening services (11 a.m. and 7 p.m.) at First Assembly of God Church. The Rev. Tonn, a baritone, will present several vocal selections. The public is invited.

The Women's Missionary Council will hold a Fall Festival Friday and a fellowship dinner for the entire church. The Assemblies of God anniversary film, "Like a River," will be shown for the first time in the area.

The festival will begin at 6:30 p.m. at the Knob Hill Community Center.

Unity Men Hold First Fall Meet

The Colorado Springs Men of Unity will hold a fall fellowship meeting at 6:30 p.m. Monday in the Ivy Room of the YWCA.

Harold C. Perry, superintendent of mails, will be the guest speaker.

Members may bring a guest.

The Y.O.U. will hold special installation services for new officers and consecration services for new members at 7 p.m. Sunday in the sanctuary of Unity Church.

All parents, members and friends are invited to attend.

LEADS REVIVAL — The Rev. Don E. Jones, pastor of First Southern Baptist Church, Canon City, will be guest evangelist in revival services at Circle Drive Baptist Church, 807 N. Circle Dr., Sunday through Sunday, Oct. 25. Music is under the direction of Bob Lawrence, minister of music of First Baptist Church, Thornton. Services are scheduled daily at 10 a.m. and 7:30 p.m.

Youth Retreat Planned For Weekend

A retreat for 7th and 8th graders who are members of First Christian Church is planned at Crescent Ranch, located near Divide, owned and operated by the church.

The youngsters and their guests left Friday and will return Sunday noon. The study program will be led by the Rev. Malcolm McHarg, minister of Christian education, and will include the first few chapters of the book of Genesis. Recreational activities are planned by the sponsors, Mr. and Mrs. LeRoy Baker, Mr. and Mrs. Chester Koerner and Alden, and Mrs. Charles J. Freeman.

The Christian Women's fellowship will meet at 11 a.m. Wednesday. Mrs. Robert A. Burghart, president, will preside.

A prayer service will be held at noon in the chapel, led by Group 1, Mrs. Paul Watson, leader. Luncheon will be served at 12:15 p.m. by Group 4, Mrs. George F. Wilson Sr., leader.

Featured speaker is the Rev. Christian Thearle of First Lutheran Church. His topic will be "Thy Kingdom Come." Mrs Martha Moore of Group 2 will lead the worship service and Mrs. Richard Williams will sing "The Lord's Prayer."

Reservations must be phoned to Mrs. F. A. Steepleton or the church office by Monday.

Palmer Church To Hear Dr. N. P. Grubb

The Palmer Park Community Church, meeting in the basement of the new, nearly-finished parsonage at 1419 Potter Dr., extends an invitation to interested persons to hear Dr. Norman P. Grubb. Meetings will be held each evening at 7:30 beginning Monday and concluding Sunday, and every morning at 9:45, Tuesday through Saturday.

Dr. Grubb, internationally known author and lecturer, is the son-in-law of pioneer missionary C. T. Studd, who founded the Worldwide Evangelization Crusade, one of the larger faith missions. He was an officer in the British Army during World War I and received the military cross. After attending Cambridge University he joined Studd in the Congo where he served for a number of years before assuming leadership of the faith mission.

Faith Festival Plans Revealed

The evangelism committee of the Pikes Peak Council of Churches, headed by the Rev. Robert C. Jacobson, pastor of Shepherd of the Hills Lutheran Church, is planning a 'Festival of Faith' which will take the place of the 'Reformation Day' observance held annually in the Springs. The festival is scheduled for 7:30 p.m. Monday, Oct. 26, at First Methodist Church.

Featured speaker will be Chaplain Robert P. Taylor, Chief of Chaplains, United States Air Force. His subject will be "The Strength of Our Faith."

A choral presentation by the United States Air Force Academy Protestant Cadet Choir, under the direction of James Roger Boyd, will initiate the service. Members of the AFA Protestant cadet council will serve as ushers.

Invitations are being sent to all Protestant congregations in the area. The public is invited.

The Ormsbys Lead Service

The Crusaders Revival Group from Denver will conduct the Singspiration program Saturday night at 7:30 at the WhoSoEver Will Mission. The group is under the direction of Rev. LeRoy Ormsby, soloist and preacher, and includes Mrs. Ormsby, and Danny Ormsby. The public is invited to attend.

The Rev. C. R. Patrick, local evangelist, will deliver the eleven o'clock message on Sunday morning.

The Mission is in need of men's winter clothing; cookies, crackers, coffee, and canned soup. Any one wishing to donate these items, please call the Rev. Sarabella for pick-up service.

Bazaar and Dinner Planned at Trinity

Trinity Evangelical United Brethren Church, 2929 W. Pikes Peak Ave., has a bazaar and turkey dinner planned for Thursday. The bazaar opens at 10 a.m. and the dinner will be served from 5:30 to 7 p.m.

Those attending will have a wide selection of "goodies" to choose — from home baked foods to fancy tea towels.

Coffee and pie will be served Friday from 11 a.m. to 2 p.m. and if there is anything left from the bazaar, it will be sold at that time.

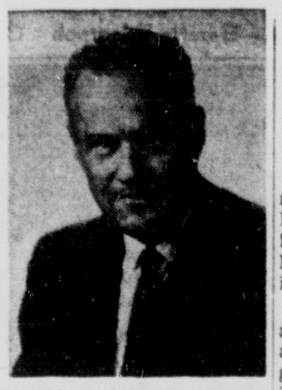

BISHOP R. MARVIN STUART

* * *

Bishop Stuart To Visit Springs Area

R. Marvin Stuart, Denver area Bishop of The Methodist Church, will arrive Friday for the purpose of getting acquainted with ministers and laymen in the Colorado Springs area and surrounding communities. His itinerary this month will also take him through Utah.

Elected to his office as Bishop in July, he succeeds Bishop Glenn R. Phillips who headed the Denver area from 1948 until August of this year.

Among the goals he has listed for himself in his new office are: Being a pastor to the ministers of the Denver Area and their families; providing an atmosphere in which experimentation can take place, both as to program and theology; encouraging laymen to take a more direct role in the life of the church; supporting ministers who are willing to speak out and take action on controversial issues; keeping the concept of world missions central in thinking and planning; and keeping the proper perspective by not allowing "busy-ness" of administration to deter from the deepening of the spiritual life, the sharpening of mental resources and making the church more relevant.

Arrangements for Bishop Stuart and his family are being made by the Rev. Sigurd E. Burch Jr., pastor of Trinity Methodist Church.

Navigator To Preach

The Rev. Lorne Sanny, president of the Navigators, has chosen "Is The Wool in Your Eyes?" as his sermon topic Sunday at Evangelical Presbyterian Church.

Sanny has been president of the Navigators since 1956. His background includes directing the follow-up work and training of personal counsellors for most of the Bill Graham crusades from 1951 to 1956.

Guest speaker at the 7 p.m. service will be Dame Corrie ten Boom, author, world traveler, and lecturer, who conducted a week's crusade at the church last March while writing her latest book. "A Prisoner and Yet," which deals with her experiences while a prisoner in a German concentration camp, is being made into a movie. Dame ten Boom is the guest of Mr. and Mrs. Edwin E. Corbin during her stay in the Springs.

The public is welcome to attend any or all services.

Church of Christ Sets Gospel Meet

The Prospect Street Church of Christ will begin two weeks of evangelistic meetings Sunday, continuing through Sunday, Nov. 1.

The Rev. Edwin Wilson, minister of the Clear Creek Church of Christ, Ashland, Ohio, will be the evangelist.

Services are Monday through Friday evenings at 7:30 and on Sunday at 7 p.m. Special music will be presented by members of visiting congregations and members of the church. The public is invited to attend.

Rabbi Jacob Speaks To Student Nurses

Rabbi Louis Jacob spoke to a class of student nurses last Tuesday at St. Francis Hospital. His subject was "Judaism, A Philosophy of Purpose."

Rabbi Jacob states he was enthusiastically flooded with a host of questions at the conclusion of his talk.

Palermos Present Program At Free Church

The "Singing Palermos," representatives of Youth for Christ, International, will appear at the First Evangelical Free Church Monday at 7:30 p.m. The public is invited.

The Palermos, Phil and Louie, are celebrating their 25th year as traveling, musical teen evangelists. Born in Chicago of Italian parents, the two brothers have traveled most of the world, visiting twenty - seven countries.

They have participated in Guatemala's nation - wide Evangelism - in - Depth program. A recent trip took them to the Equadorian jungles' Auca Indians.

Billy Graham in the book "Life with the Palermos," says this about them: "It has been my privilege a number of times to be associated with Phil and Louie Palermo in evangelistic endeavors. In Youth for Christ rallies and other services across North America, we have worked together to win youth especially to our Saviour. There is something refreshingly different abo the Palermo Brothers."

The Palermos have just returned from a tour of Sweden, Denmark and Norway.

Masons Will Attend Service

Masonic groups of the area have been invited to the annual Masonic service at First Methodist Church at 7 o'clock Sunday evening. Dr. Ben F. Lehmberg and Dr. LeRoy Arend, who was an associate pastor at the church for five years, will conduct the service. Dr. Arend was presen'ed with a 25 year pin last Monday at the Masonic meeting. The pin was sent from his lodge in Kansas.

A coordinated school is scheduled for Sunday afternoon beginning at 3 o'clock. The school offers training for leaders of local churches, pastors, official board members, commission members, Sunday School teachers and officers, and others. Dinner will be served from 6 to 7 p.m.

Assisting at the school will be Mrs. Byron Cory, Mrs. M. L. Simpson, Mrs. Harold Poch, Mrs. J. Randall Brown, who formerly served as director of Christian education, Miss Louise Dutcher, the present director of Christian education, the Rev. Don Bleyle, the Rev. Robert Gilmore, Del Doty, the Rev. James Calhoun, Byron Cory, Don Fox, and the Rev. Harold C. Knudsen.

Youth for Christ To Show New Film

Pikes Peak Youth for Christ will present the premier showing of the new sacred film, "Inhale the Incense," at the rally this week at First Assembly of God auditorium. Filmed in Hong Kong, in color, it is the story of an American businessman and his wife on a vacation trip to that city.

There will also be numerous special musical selections and a sing-a-long with Ed Schneider.

Persons of all ages and church affiliations are welcome to attend. There is no charge for admission.

American Idiom Is Used in Gospel

NEW YORK (AP) — The American Bible Society today announced a new and simplified translation of the Gospel of Mark, employing American idiom.

It was the first such undertaking of the society, a nonprofit organization devoted to translation and distribution of the Scriptures for 55 denominations.

VISITS CYPRUS

NICOSIA, Cyprus (UPI) — President Tito of Yugoslavia arrived Friday on the first visit of a foreign head of state to this Mediterranean island.

REV. LEROY KENNEL

* * *

Beth-El Begins Revival Sunday Morn

A series of revival meetings will begin at the Beth-El Mennonite Church Sunday at 11 a.m. There will be services nightly, Sunday through Thursday, starting at 7:30, except the Sunday evening service which will begin at 7 o'clock.

Guest preacher is Pastor LeRoy Kennel of the Lombard Mennonite Church, a suburban church near Chicago, Ill. He will speak on the theme, "The Christian Manifesto: 'Eternal Life, Now and Always.'"

A native of Nebraska, the Rev. Kennel has held pastorates in city, rural, and suburban churches. He is a graduate of Goshen College Biblical Seminary, Goshen, Ind. He also has a master's degree in communication from the State University of Iowa, and has ten years of teaching experience at Goshen College, Chicago Teachers College and Morton Junior College. He is author of the booklet "MENNONITES: WHO AND WHY."

The public is invited to attend these special services.

Church Notes Anniversary

The pastor and members of Friendship Baptist Church, 633 E. Dale St., will celebrate the church's 19th anniversary Sunday.

The Rev. F. L. Chandler, pastor of New Hope Baptist Church of Pueblo, and members of the church, will be the guests. The Rev. Chandler will also deliver the anniversary sermon.

Services begin at 3 p.m. The Rev. A. D. Coffey, and Brother W. I. Moore, anniversary chairman, extend an invitation to the public.

Teachers Return From Convention

Don Strawn and Miss Leona March, teachers of the Seventh-day Adventist Church School, returned Wednesday from a four day church school teachers' convention in Glenwood Springs.

H. V. Reid, president of the Colorado Conference of Seventh-day Adventists, was the keynote speaker. Ward Scriven, Colorado conference education superintendent, was the conference coordinator.

Cripple Creek Church Makes Progress

The United Church of Cripple Creek is a mission church helped by the board of home ministries and the Colorado conference of the United Churches of Christ. It is organized along Congregational lines.

Becoming a full time church only last November, with a membership at that time of 17 persons, the church began to move forward. With a grant of $1000 from the board of home missions, and with a lot of making-do and work by the members, it has accomplished the following: Installed two gas furnaces, a new kitchen, rest room, redecorated the sanctuary, added new wiring, and is presently working on a parking lot and new entrance.

It offers a worship service on Sunday, church school, adult Sunday school class, Bible study group, women's guild, prayer group, a coke machine and record player for young people, uses movies and other visual aids. Services are Protestant — interdenominational — and all Sacraments are offered and observed. Since it is not a profit making organization, it depends on community support. The church invites all interested persons to participate in the programs.

Historian to Speak At All Souls Church

Harold Buss, director of command history at NORAD since 1957, will speak at the All Souls Unitarian Church Sunday at 10:30 a.m. His subject is "The Battle of Los Angeles," an incident of World War II "worthy of television's 'One Step Beyond'."

The bizarre power of rumor and hysteria will be discussed with Director Buss following his talk.

EVANGELICAL PRESBYTERIAN
W. B. Leonard, Jr., Minister
2511 N. Logan St.
Sunday School 9:30 a.m.
all ages — all welcome
Morning 8:15 and 11:00
Double Morning Services
Sermon: "Is the Wool in YOUR Eyes?"
Rev. Lorne Sanny
President of the Navigators
Evening Service
7:00 o'clock
Sermon by
Dame Corrie ten Boom
authoress, world traveler and lecturer
★ ★ ★
Youth Fellowship and Training Groups, all ages
6:00 p.m.
★ ★ ★
Wednesday 7:00 p.m.
Midweek Prayer Group and Bible Study

BETHANY BAPTIST CHURCH
1930 W. Colorado
Pastor: Rev. C. L. Moser
Morning Worship 11 a.m.
"The Ways of the Lord"
Evening Worship 7:30 p.m.
"Christ Now"
Sunday School 9:45 a.m.
Music Director: John Hare
Fellowship Training 6:30 p.m.
Organist, Mrs. Betty Sperry

Lutheran

Ascension Lutheran Church (A.L.C.)
2502 Holiday Lane
Rev. Obed Sunde, Pastor
Worship Services 8:30 - 11:00 a.m.
Sunday School 9:45 a.m.

Bethany Evangelical Lutheran Church (L.C.A.)
1401 S. Eighth St.
A. G. Edstrom, Pastor 632-9017
Church School 9:45 a.m.
Morning Worship
8:30 and 11:00 a.m.

Faith Lutheran Church (Missouri Synod)
Woodland Park, Colorado
Gerhard Huebner, Pastor 687-9458
Bible Class and Sunday School 10:00
Morning Worship 11:00 o'clock

First Lutheran Church (L.C.A.)
1515 North Cascade Ave.
Christian J. Thearle, Pastor
Sunday School 9:45 a.m.
Worship Services
8:30 a.m. 11:00 a.m.

Immanuel Lutheran Church (Mo. Synod)
East Pikes Peak and Institute
Walter A. Enge & Robert W. Clark
Pastors, Phone 636-5011
Services: 8:15, 9:30 and 10:45 a.m.
Sunday School 9:30 a.m.
Radio Broadcast KRDO 9:30 a.m.

Mt. Calvary Lutheran Church (ALC)
1318 N. Circle Drive
Armand L. Asper, Pastor, 634-1135
Family Worship 8 and 11 a.m.
2 Identical Sunday Schools
9:10 and 9:45 a.m. All ages.
(Continuous Nursery Available)

Our Savior's Lutheran Church (ALC)
Boulder and Hancock
Halvard Running, Pastor, 634-2478
Worship Services 8:30 and 11:00
Sunday School and Adult Bible Classes at 9:45 a.m.
(Nursery available)

Redeemer Lutheran Church (Mo. Synod)
2226 N. Corona
Rev. Edward Busch, Pastor
Phone 635-6602
Sunday School 9:45 a.m.
Worship Services:
8:30 a.m. 11:00 a.m.

Rock of Ages Lutheran Church (Mo. Synod)
West Colorado at 37th
Daryl Schmidt, Pastor, 632-3797
Sunday School 9:40 a.m.
Worship Services
8:30 and 10:45 a.m.

Shepherd of the Hills Lutheran Church (LCA)
2100 Mesa Road
Robert C. Jacobson, Pastor
Sunday School 9:40 a.m.
Morning Worship 8:30 and 11:00

Worship with us at Historic
First Baptist
Kiowa at Weber
Welcome!
Rev. Ward Hurlburt and Rev. Allan Lee, Pastors
8:45 and 11:00 a.m. Identical Worship Hours
"The ABC's of Discipleship"
Evening Worship 7:30 o'clock
Guest Speaker: Rev. Margaret Poe,
State Director of Christian Education
9:45 a.m. Church School Training Groups 6:30 p.m.
Supervised Nurseries at All Services

First Christian
CHURCH
Platte and Cascade Avenues
Warren M. Hile, Minister
Malcolm McHarg, Minister of Education
Two Regular Services — 8:30 and 10:50 A.M.
Radio Broadcast 12:30 p.m. — KRDO
Sermon: "The Ayes Have It"
The Rev. Warren M. Hile
Church School 9:40 a.m. Youth Groups 6:30 p.m.
Visitors Cordially Invited

Calvary Baptist Church
1712 South Corona Avenue
Rev. Norman E. Presley, Pastor
"Today's Vital Bible Word"
Heard Daily—Mon. thru Sat.
Direct from Pastor's Study
Radio Station KVOR
1300 KC 92.9 Meg.
6:15 p.m.
9:30 Sunday School
10:45 Morning Worship
6:00 Training Union
7:30 Evening Worship
Tues., Morn Bible Study 9-10
Wed. Prayer Service 7:30 p.m.
Church Office 632-4442
Pastor's Study 636-1144
Pastor's Home 636-2003

The Episcopal Church in Colorado Springs
The Rev. John C. Mott, Rector
Grace Church and St. Stephen's
631 North Tejon St.
The Rev. John C. Mott, Rector
The Rev. James A. Mills
Curate
Sunday 7:30, 9:00, 11:00 a.m.
Chapel of St. Michael the Archangel
Pine Creek Estates
(turn off Woodman Valley Interchange)
The Rev. Desmond C. O'Connell, Vicar
Sunday 8:00 and 10:00 a.m.
Chapel of Our Saviour
4th and Polo Drive, Broadmoor
The Rev. James D. Burnette, Vicar
7:30 a.m. Holy Communion
Morning Worship and Sermon
9 and 11 a.m.
Chapel of the Holy Spirit
1131 North Union Blvd.
The Rev. Arthur W. Pierpoint, Vicar
Sunday 8:00, 9:00 and 10:45 a.m.

HALLE'S

WAREHOUSE

SALE

COLORADO AVE.

CASCADE AVE.

N

ALLEY

LAST DAY

9 A.M. to 5 P.M.

at Halle's WAREHOUSE

IN THE ALLEY BETWEEN COLORADO AVE.
AND CUCHARRAS -- ENTER FROM CASCADE

IT'S THAT TIME AGAIN . . . time to clear the warehouse of our annual collection of buying errors, overages, carton rubbed and scratched models, items displayed too long, etc. YOU SAVE DOLLARS . . . LOTS OF 'EM . . . THIS WE GUARANTEE! Come early in the sale . . . while the selection is greatest.

REFRIGERATORS
RANGES
WASHERS
DRYERS
TV
COLOR TV
STEREO
DISHWASHERS
DISPOSALLS
BUILT-INS

CHARGE IT? OF COURSE!!
USE OUR BUDGET OR
REVOLVING CHARGE PLAN

FREE DELIVERY WITHIN THIS REGION...
HALLE'S OWN SERVICE...SPECIAL IN-CRATE
PRICES...FULL FACTORY WARRANTIES...

35th ANNIVERSARY SALE

AT OUR WAREHOUSE ONLY

HALLE'S

IN THE ALLEY BETWEEN COLORADO AND CUCHARRAS

CANDIDATES FOR QUEEN — These five senior girls are vying for the honor of being named queen to reign over homecoming activities of Palmer High School. They are (left to right) Neaty Crouse, Pat Justus, Jeri Beisner, Lynne Aune and Sandi Howard. Palmer plays Pueblo East Nov. 7 in the homecoming football game.

(Gazette Telegraph Photo)

Palmer Lake Area News

By MARIAN McINTYRE McDONOUGH — 481-2323

Frank Weidenmier, who has been seriously ill following a heart attack at Grand Junction, is reported to be somewhat improved.

Duane Jones is recovering from a bulldozer accident which occurred in Monument last week.

The Lee McKittericks closed their cabin for the winter on Sunday.

The golden wedding celebration held by Mr. and Mrs. Joseph Romitti Monday at the Roman Villa was a gala event. Mrs. Romitti greeted her guests in a lovely gold brocaded gown and wore an orchid corsage. The buffet tabels were decorated with gold leaves and baskets of golden mums and yellow chrysanthemums. A large wedding cake in the sape of an open Bible was forsted in gold colored icing. Friends and relatives called from 3 o'clock in the afternoon into late evening. The couple's children who were present were, Rudolph Romitti, Des Moines; Mrs. John Belico, of Hoquiam, Wash.; Mrs. Anthony Redosevich, of Des Moines; Mrs. Del Biondi, of Colorado Springs, and Robert Romitti of Palmer Lake. Mr. and Mrs. Romitti have ten grandchildren and two great-grandchildren, a number of who were present for the celebration. Also present was Isadore Romitti, from Des Moines, Iowa, who was the couple's best man at their wedding in Cargedolo, Italy.

Elgin Mecks has recovered from a bout with the flu.

Mr. and Mrs. Homer Ira have moved from their ranch on the Perry Park Road and are now living is Colorado Springs. The Iras have sold their home and part of the ranch acreage.

Mrs. David Gibbs has been staying with friends in Colorado Springs following a death in that family. On Monday, Oct. 19, Mrs. Gibbs will undergo surgery at Memorial Hospital.

Mrs. Douglass Eiseman and Mrs. Tom Hafer had lunch at the Broadmoor Hotel Wednesday.

Dr. and Mrs. M. Scott Carpenter arrived home Friday, Oct. 17 from a vacation trip to Arizona.

Col. and Mrs. Carl F. Duffner attended a meeting of the Bishop's Committee of the Episcopal Church in Sedalia on Thursday evening.

Mr. and Mrs. Harry Hutton are attending the buffet supper at the U.S. Air Force Academy Officers' Club Sunday with Lt. Col. and Mrs. Rogers McDonough.

At a recent meeting of the Palmer Lake Town Council the budget was changed from a fiscal year to an annual one. Copies of the budget for the coming year, which had been published for ten days, was heard and discussed with the members of the Council. The budget will be read at the November meeting and any corrections or additions will be made at that time. The budget should be passed at the first reading. It will go into effect January 1, 1965, instead of April 1 as in the past.

Japan Told Russian Policy Won't Change

TOKYO (AP) — The Soviet Union advised Japan today it plans to continue its policies of peaceful coexistence, disarmament and the peaceful solution of international problems despite the replacement of Premier Khrushchev.

Soviet Ambassador Vladimir Vinogradov made hte assertion in a formal call on Foreign Minister Etsusaburo Shiina to notify him of the sudden change in the Soviet leadership.

Vinogradov made the assertion eign policy will continue to be based on the lines adopted at the 20th, 21st and 22nd Soviet party congresses. The 20th party congress was marked by the start of the de-Stalinization program and a new foreign policy based on peaceful coexistence.

The ensuing congresses restated these themes, which were initiated by Khrushchev.

CONDITION REPORTED

DENVER (UPI)— Colorado General Hospital officials said Wednesday a woman who underwent a delicate six-hour kidney transplant operation Monday was in good condition. The woman, Mrs. Gerald B. Gengveld, 35, of Tucson, Ariz., received the kidney from her sister, Mrs. Martha Bestman, 41, of Grand Rapids, Mich. A hospital spokesman said Mrs. Menkveld would have died without the healthy kidney. it was the first such transplant at the hospital since last March 30 when doctors declared a temporary moratorium on the operations.

Terry cloth mitts made from a worn towel protect your hands and simplify the job of cleaning both sides of venetian blind slats.

WORRY CLINIC

By George W. Crane, M.D., Ph.D.

Dr. Hulse should be the model for all young clergymen. For he zooms church attendance and even causes children to flock into the front pews to listen to his illustrated sermonettes. But he earned this popularity by his energetic use of Applied Psychology. Scrapbook this case.

By GEORGE W. CRANE
Ph. D., M. D.

CASE U406. Dr. E. Duane Hulse is pastor of a big church in Madison, Wisconsin.

Theological seminaries might well hold him up as a model for their graduates.

For Dr. Hulse is a superb Applied Psychologist. For example, he keeps accurate record of each Sunday's attendance to contrast with that of the previous year.

This is the competitive "free enterprise" spirit applied to religion.

Like every golfing devotee, Dr. Hulse thus tries to prod himself into a better score.

As a young man, he decided that sleight-of-hand and magic would help hold the fascinated that sleightof-hand and magic would help hold the fascinated attention of the children down front.

So he invested of his meager earnings for several years and acquired an elaborate set of magic supplies.

He then employed a bit of magic each Sunday as a relevant example of some Bible lesson.

In fact, he became so talented as a stage magician, too, that he gave professional performances for a fee.

Naturally, his child sermons thrilled the children. And also made the adults sit forward on the edges of their pews in rapt attention!

But Dr. Hulse didn't stop there. He found that teen-age boys were thrilled by aviation. even bought his own private plane, which he would fly all over the Midwest to his speaking engagements.

He was written up in the newspapers and church journals as the "Flying Parson of Wisconsin."

Lacking money for foreign travel in the Holy Land, and also to establish better rapport with service men, he became a Naval Chaplain.

* * *

And when his ship toured the Mediterranean, he took his leave so he could visit Damascus, as well as stand where St. Paul addressed the Atheneans.

He also visited Aldersgate in London, where John Wesley stood.

Then he would weave his own eye-witness accounts of such famous spots into his thrilling sermons.

While pastor at Sheboygan, he organized a new Kiwanis Club and later became Wisconsin State Chaplain for the Kiwanis.

He piloted the construction of a magnificent new church at Wisconsin Rapids and played host to the conference.

To show his alertness to his community, he brought in jugs of cranberry juice to serve at the luncheons and dinners of the visiting clergymen, just to remind them that they were in the heart of the Wisconsin cranberry country.

Meanwhile, he is a talented fisherman, both with flyrod and reel and he likes ice fishing, too.

He can thus tell you the latest data on new bait. But he has also bagged many deer and pheasants, for he is likewise versatile with a shotgun.

Even before he acquired all this varied experience he was a good speaker, but he has constantly tried to improve his oratory.

So he rates as a professional speaker, flying his plane to out-of-state lecture engagements.

All young clergymen could profitably pattern after Dr. Hulse, for then our church pews would fill up again and Christianity would be on the march

(Always write to Dr. Crane in care of this newspaper, enclosing a long stamped, addressed envelope and 20 cents to cover typing and printing costs when you send for one of his booklets.)

(Copyright by the Hopkins Syndicate, Inc.)

Boys Are More Fussy About Their Clothes

WASHINGTON (AP) — A government survey has found that boys are more fussy about their clothes than girls.

This fact turned up in a check made by the Agriculture Department to determine the attitude of teen-agers toward natural fibers, cotton and wool, and synthetic fibers, such as rayon and nylon.

Interviews with 1,691 teen-age girls and 1,649 teen-age boys in various parts of the country showed that 33 per cent of the girls and 37 per cent of the boys were interested in selecting their clothes because they wanted to wear the right style.

Likewise, 23 per cent of the girls classified themselves as "very particular and fussy" about their clothes compared with 27 per cent of the boys.

Cotton and wool were heavily preferred over the man-made fibers for most clothing items.

TB GRANT

WASHINGTON (UPI)— The Public Health Service said Thursday it had approved a grant of $25,000 to the Denver Department of Health and Hospitals. The money will be used for a research project in tuberculosis control.

Ocean Explorer Plans To Ride Gulf Stream

GENOA, Italy (AP) — Undersea explorer Jacques Piccard says he's going to ride the Gulf Stream from the South Atlantic to the North Atlantic in his deep diving bathyscaphe.

Piccard told a news conference he wants to study the underwater flow of the Gulf Stream and pick up samples of ocean flora.

The trip may take two months, said Piccard, who is attending a meeting of the world federation of underwater activities. He said he would submerge off the coast of Latin America. He didn't say when.

NOW, Available Only through this Newspaper-

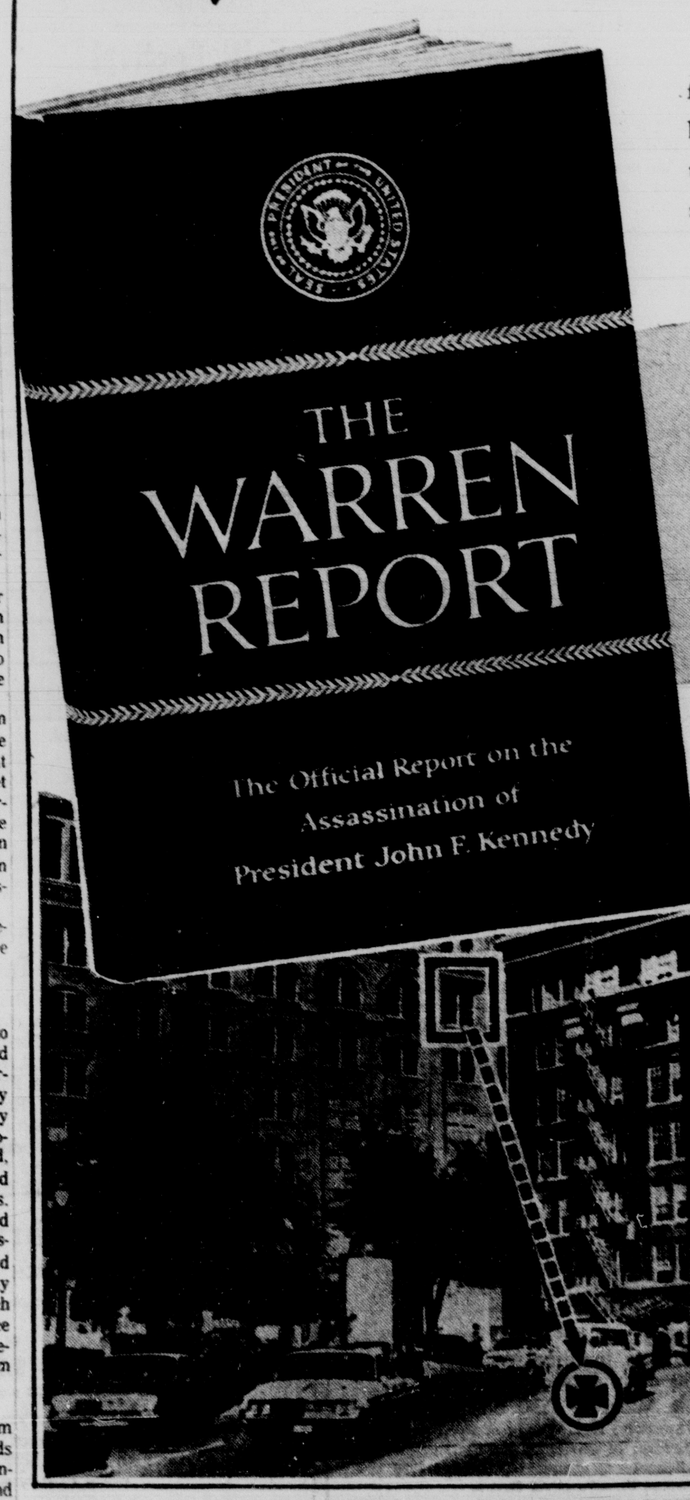

The complete, official summary, published in the form of a handsome, durable, illustrated hard-backed book, of the report issued by the President's commission to investigate the circumstances surrounding the assassination of President John F. Kennedy.

THE WARREN REPORT

All Americans who followed this momentous event and its aftermath will want a copy of the definitive document. It will be printed as soon as humanly possible, after release of the report, through the joint efforts of this newspaper and The Associated Press, the news organization responsible for production of The Torch Is Passed, the all-time best seller on the tragedy.

To order, fill out the coupon and mail with your remittance to the address indicated.

The Price of the Book Is Only $1.50

The Warren Report
Gazette Telegraph
P.O. Box 66, Poughkeepsie, N.Y.

Enclosed is $..... Please send ..... copies of The Warren Report at $1.50 each.

Also send ..... copies of The Torch Is Passed (Books will be delivered as fast as possible.) at $2 each. (Make out checks to Associated Press.)

Name .....

Address .....

City ..... State .....

Missouri Favored Over Air Academy Today

By LOY HOLMAN
Gazette Telegraph Sports Editor

In a pivotal game for both, the Air Force Academy will be trying to shake off any ill effects of letdown from a week ago and the University of Missouri will attempt to live up to early expectations when they clash this afternoon in Falcon Stadium.

A crowd of around 30,000 is expected for the game, a third straight at home for the Falcons. Kickoff is planned for 1:30 p.m.

With the feeling that Missouri has yet to reach its full potential, the Tigers have been tabbed as a 5½-point favorite for the third meeting between the schools. Both come into the contest with 2-2 records — a little surprising in each case.

Mizzou has been upset twice already this season in an opening 21-14 loss at California and a Big Eight Conference setback to Oklahoma State 10-7. Victories have been posted over Utah 23-6 and Kansas State last week 7-0.

On the other hand, Air Force startled Washington in the season's inaugural 3-2, and beat Colorado State University as expected. Also expected were the defeats by Michigan and Notre Dame (although the 34-7 margin against the Irish last week was more than they had in mind).

On that basis, it would seem that the Falcons are at least one game up on the form sheet and thus it could be deduced they are a little better than many had figured. And the reverse is true for Missouri — picked in some corners as the darkhorse for the Big Eight title.

Nonetheless, Coach Dan Devine's Tigers are expected to win today by about a touchdown. This has to be a tribute to the material on hand . . . and the probable dent in spirit to the AFA after building themselves up for a tremendous letdown against Notre Dame a week ago.

What effect the game with the Fighting Irish will have on this week's game will remain to be seen. But there is bound to be some loss of strength because of the injuries alone.

The only Falcon definitely out for this Missouri tilt will be defensive safety Lloyd Duncan who was smashed up by the burly Irish. In his place will be junior Paul Stein, who was figured for the position before suffering a deep cut on his foot before the season started.

But also short of full speed will be starting offensive end Fritz Greenlee, normally the fastest on the AFA squad. Greenlee was on the doubtful list all week because of a knee injury in the loss to Notre Dame, but he will be on the field at the start.

Missouri is also nursing a few bruises after last week's close game with Kansas State, but should be able to field its regular squad. Most of the bumps were felt in the middle of the Mizzou line.

Coach Ben Martin said before the season started that the first five games would be crucial to the outcome for the entire fall. Four have gone by and that upset of Washington gave the Falcons a brighter picture than the odds had calculated. Now, a victory over Missouri could buoy the Cadets for the last half of the schedule.

Devine, too, is placing special emphasis on this game in that he would like to see his Tigers realize their potential. They still have the most rugged part of the Big Eight race yet to go with the top league powers on the tail end of the slate and can ill afford to put all their eggs in this basket.

But so far Missouri has fallen short of its paper power. They have what some consider the best backs in the history of the school, but twice have tucked their tails in upset defeats.

Big factors in sub-par performances by MU have been nine interceptions which have stalled aerial offensive threats, and the lack of strong blocking for their runners on the power sweeps around ends — the trademark of Devine teams.

Both teams are expected to try and establish their ground games early, with the Air Force attempting to balance the attack and offset the defense that's usually stacked to meet Tim Murphy's passing, and Missouri relying on the always powerful running of its beefy backs.

Still, both could go to the air quite often if given the opportunity. Murphy has proven to be accurate for the Falcons, hitting over 57 per cent of his attempts so far. For Mizzou, quarterback Gary Lane was the Big Eight leader a year ago as a sophomore and currently is second in the league statistics. However, in their most recent game, Lane threw but one pass — undoubtedly because of the interceptions against him in earlier starts.

* * *

Air Force has had its troubles running and has yet to score this year on the ground. Fumbles were the worst nemesis (losing five in the CSU affair), but it should also be remembered that they were facing three of the top defensive teams in the land in Notre Dame, Michigan and Washington.

Guy Hogle, a 200-pound junior, has been the brightest surprise among the runners and will start at left half, but the Academy is still looking for a fine season from Paul Wargo, another junior at 195. Richt half Dick Czarnota is the most versatile in the backfield, used mainly on counters and reverse plays and as a primary receiver for Murphy's passing.

Besides Lane, Missouri is also loaded with powerful backs. Johnny Roland is probably the most dangerous and will start on offense after spending most of the early games on defense.

* * *

But 201-pound Earl Denny is also a fine open field runner, as is his replacement 185-pound Charlie Brown.

The Air Force is seeking its first victory over Missouri on this third try. In 1959 they opened the series with the Tigers taking a 13-0 decision at Columbia. The next year a great Mizzou eleven demolished the Cadets 35-3 on the way to a 10-1 record and a victory over Navy in the Orange Bowl. This will be the first time MU has played in Falcon Stadium.

After these first five games, the schedule can't get much rougher for the Falcons and this is why the Air Force would like to pull the upset for morale that could last through the final games. Nex. week they travel to Boston College, then return for a home test with Ari ona, and finish out against UCLA, Wyoming and Colorado U.

* * *

Probable Starters

No.	Air Force	Wt.	Pos.	Wt.	Missouri	No.
85	Jim Greth	196	LE	189	Dan Schuppan	81
62	Don Heckert	204	LT	202	Ron Snyder	74
60	Scott Jackson	202	LG	202	Bobby Brown	75
54	Bill Nemeth	210	C	209	Joe Buerkle	57
66	Ron Miazga	202	RG	183	Dave Holsinger	53
75	Jerry Mrozek	224	RT	245	Jerry Crumpler	73
84	Fritz Greenlee	215	RE	203	Jim Waller	85
11	Tim Murphy	175	QB	209	Gary Lane	16
44	Guy Hogle	200	LH	202	Johnny Roland	23
27	Dick Czarnota	205	RH	201	Earl Denny	45
32	Steve Amdor	185	FB	190	Carl Reese	31
Line Avg.—208		PLACE: Falcon Stadium				Line Avg.—205
Back Avg.—191		TIME: 1:30 p.m.				Back Avg.—200
Team Avg.—202						Team Avg.—204

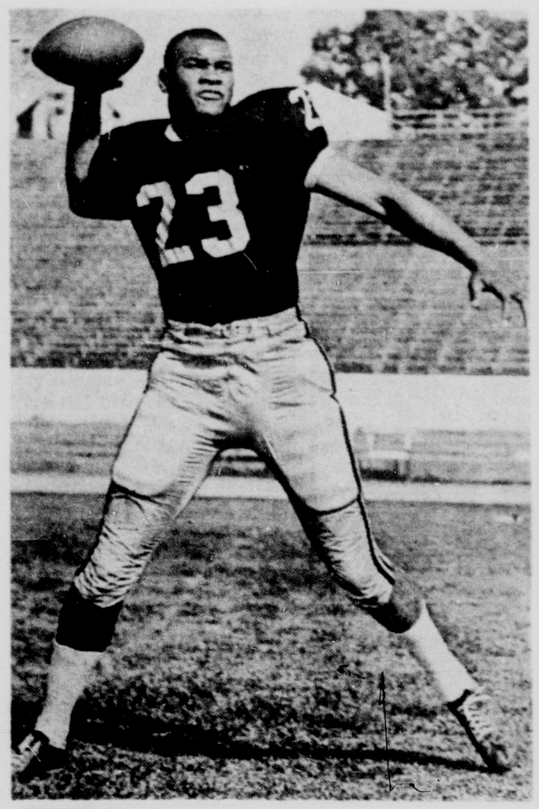

THREE-WAY THREAT — Missouri halfback Johnny Roland, back with the Tigers this season after being suspended from school a year ago, is a vital cog in the team's play on both offense and defense. Roland was the leading ground gainer in the Big Eight Conference as a sophomore is just getting back into stride. He can also throw the halfback pass, and is one of the best on defense. The 202-pound junior from Corpus Christi, Tex., is the team's leader in punt and kickoff returns. He missed school a year ago because of charges of stealing tires.

FALCONS TOP RUNNER—Halfback Paul Wargo is expected to see considerable action this afternoon as the Air Force Academy plays host to Missouri University in the Falcons third straight home contest of the season. Wargo, a 195-pound junior from Whittier, Calif., has been the top producer on the ground for the AFA so far this season with 97 yards on 33 carries. He has also caught five passes and has completed three of five himself. With the Academy trying desperately to get its running attack in gear, Wargo probably will be called on frequently today.
(Gazette Telegraph Photo)

GAZETTE TELEGRAPH SPORTS

Saturday, Oct. 17, 1964 SECTION B

Indians' Board Elects to Stay

CLEVELAND (AP) — Cleveland Indians' directors voted Friday to keep their American League baseball franchise in Cleveland where it has been since the league was formed in 1901.

Because of losses from low attendance the last two seasons, the club had investigated invitations to move to Seatle, Oakland and Dallas.

The directors met for 4½ hours then announced their vote to remain in Cleveland was unanimous. General Manager Gabe Paul, who owns about 20 per cent of the stock, made the motion to keep the franchise here, and it was seconded by board chairman William R. Daley.

A statement issued from the meeting said:

"From the very beginning it has been our earnest desire to stay in Cleveland. In view of our financial experience, however, it would not have been fair to our stockholders to ignore proposals made by other cities.

"The board is aware that the decision to remain presents a considerable financial sacrifice but the cooperation of city officials and the support of the growth board and the Cleveland Chamber of Commerce and the community encourages us to feel we can succeed and operate on a sound basis here."

Friday's meeting was a resumption of a four-hour meeting Oct. 6 which was recessed. During the recess Paul visited Seattle, Dallas and Oakland, and he reported Friday to directors on the results of his investigations in those cities.

Then at the start of this week the Cleveland growth board launched a season ticket sale campaign which will continue to Dec. 1. A few hours before directors met, the board reported it had sold more than $550,000 worth of tickets, including 2,580 season tickets .Prior to the 1964 opener, only 1,925 season tickets were sold.

Another incentive to remain came from Mayor Ralph S. Locher in a report to Paul Friday morning. He said the city would cut its rent for Cleveland Stadium from seven to six per cent of gross receipts and pay approximately two-thirds of the cost of stadium help. This expense, previously borne entirely by the baseball club, had been estimated about $50,000 a season.

The Mayor promised also that the city would make extensive improvements inside and outside the stadium at a cost of about $1 million.

Prior to the Oct. 6 meeting of the directors the television contract of the Indians had been improved by $140,000 for the 1965 season.

Paul had estimated the Indians lost about $2 million in the last two seasons when their total home gates were only 562,507 and 653,293. Last year's club finished in a tie for fifth; this year in a tie for sixth.

Sikes Paces Sahara

By BOB MYERS

LAS VEGAS, Nev. (AP) — Wiry young Dick Sikes, battling desert winds and a formidable array of opposition, scored an even par 71 Friday following his sensational 62 in the first round, to hold the lead at the midway point of the $70,000 Sahara Invitational Golf Tournament with a 36-hole score of 133.

Three strokes back were Al Geiberger, with his second straight 68, and Tommy Aaron, who followed his initial 65 with a 71 for 136.

Dick Sikes	68-71—139
Al Geiberger	68-68—136
Tommy Aaron	65-71—136
Dave Hill	68-69—137
Jack McGowan	71-67—138
Fred Hawkins	69-69—138
George Bayer	67-71—138
Ken Venturi	71-67—138
Dick Rule	69-73—142
Bill Johnston	70-69—139
Jacky Cupit	71-68—139
Arnold Palmer	67-72—139
Dick Mayer	69-70—139
Phil Rodgers	69-70—139
Tommy Bolt	70-69—139
Fred Marti	71-68—139
Claude King	72-68—140
Bert Yancey	69-71—140
Doug Sanders	69-71—140
Jay Hebert	70-70—140
Bill Casper	70-70—140
Don Collett	70-70—140
Larry Mowry	70-70—140
Roger Ginsberg	68-72—140
Gene Littler	73-67—140
Randy Glover	70-71—141
Sam Carmichael	70-71—141
Gary Player	70-71—141
Paul Bondeson	72-69—141
Bob Baldorff	71-70—141
Stan Leonard	69-72—141
Jack Fleck	73-68—141
Gardner Dickinson	70-71—141
Bob Shave	72-69—141
Don Massengale	70-71—141
Dudley Wysong	68-73—141
Rifle Maxwell	70-71—141
Frank Beard	70-71—141
Jack Nicklaus	70-71—141
Bill Collins	73-68—141
Ken Still	71-70—141

High School Scores

By THE ASSOCIATED PRESS

Sargents 39, Westcliffe 12, 8-man
Middle Park 33, Sonora 13
Monte Vista 33, Centauri of La Jara 0
Del Norte 27, Walsenburg 0
Pagosa Springs 33, Mancos 20
Monument 13, Simla 7
Longmont 13, Fort Morgan 6
Fountain 7, Leadville 0
Loveland 15, Sterling 6
South Denver 19, Fort Collins 13
Pueblo 27, Greeley 6
Sanford 26, Sangre de Cristo 0
La Junta 26, Alamosa 7
Otis 64, Woodland 24
Limon 42, Stratton 14
Louisville 29, Idaho Springs 0
Bear Creek 19, Jefferson County 7
Alameda 6, Golden 0
Aurora Central 26, Cherry Creek 0
Ranum 25, Brighton 0
Kit Carson 19, Cheraw 12
Crowley County 18, Buena Vista 7
Pueblo County 15, Las Animas 6
McClave 27, Swink 21
Glenwood Springs 19, Rifle 6
Roosevelt (Johnstown) 24, Valley Hi 24
Eaton 13, Highland 13
Greeley College High 19, Windsor 0
Platte Valley 22, Fort Lupton 0
Sterling St. Anthony's 14, Weld Central 0
Grover 26, Weldona 6
Akron 13, Brush 7
Boulder 48, Aurora Hinkley 6
Adams City 25, Westminster 7
Yuma 20, Wray 6
Lafayette 13, Sheridan 6
Castle Rock 28, Broomfield 6
Julesburg 60, Burlington 20
Haxtun 6, Holyoke 0
Aztlan 8, Hoehne 6
Pueblo Centennial 25, Pueblo South 0
Sargent 39, Westcliffe 12
Cheyenne Mountain 27, Trinidad 7
Coto Springs (Arizona) 27, Pueblo Cen 0
Lamar 32, Rocky Ford 6
Florence 33, Manitou Springs 0
Springfield 35, Holly 6
Wiley 6, Plainview 0
Durango 38, Montrose 18
Ignacio 19, Norwood 0
Dove Creek 18, Dolores 13
Pagosa Springs 33, Mancos 20
Grand Junction 26, Littleton 12
Fruita 30, Cedaredge 7

Friday's College Football

New Mexico Highlands 27, Southern Utah 0
Nebraska Wesleyan 14, Doane 0
Montana Fros 42, Northern Montana 7
Nebraska Wesleyan 14, Doane 0

One Man's Opinion

by charlie dreux

College Prospect

A strapping younster of 17 years, Greg Cramblit generates lots of power from his 198-pound frame and the Cheyenne Mountain fullback—without doubt the finest to emerge from that school—is an awesome sight to the opposition.

* * *

His audacious antics on the gridiron have electrified the Cheyenne rooters that have grown accustomed to winning, after the Indians captured the state championship last year undefeated, and Cramblit has lived up to the accolades bestowed on him by the press which includes making the All-State first team.

Going into Friday night's encounter against Trinidad, Cramblit has accumulated 588 net yards rushing in six games for a remarkable 6.1 yard per carry average. He lugged the pigskin 96 times for the 588 yards rushing and in addition, Cramblit snatched nine aerials for 89 yards gained.

It was Cramblit's over-all performance which enabled the 1963 Cheyenne grid edition to record their first state championship. Cramblit played an outstanding game of both offense and defense, but it was his brilliant pass reception which allowed the Indians to pull out the victory over Lamar in the late finals last year.

Cramblit established a new scoring record in the Pikes Peak League as the rampaging Indians stormed to the loop championship at 54-point per game clip while the Cheyenne fullback scored 19 touchdowns in seven games.

Despite the fact that the lumbering-but-agile fullback was plagued with injuries, including a knee infection which kept him on the sidelines for the St. Mary's and Florence games last year, Cramblit managed to recover in time to lead the tribe over beefy Durango in the semi-finals and carried the majority of the ground gaining responsibility in the state playoff game against Lamar.

Cramblit was born in Centerville, Iowa, and lived there until three years ago when his parents Mr. and Mrs. Del Cramblit moved to Colorado Springs. Cheyenne's head football coach Guy Barickman rates Cramblit as top-rate college football candidate. The former University of Missouri freshman coach let this be known around Columbia, Mo., and the Missouri coaches were scheduled to take a look at Cramblit Friday night. Stanford also indicated they were interested in Cramblit and they were planning to send someone to look him over.

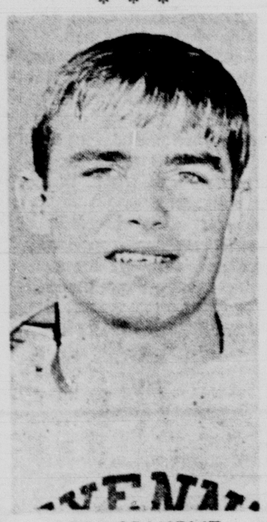

GREG CRAMBLIT
Bone Crusher

* * *

Eldon Helm, who last year led the Indians to the state championship, switched Cramblit from a tackle slot to fullback two years ago and the conversion proved successful.

Helm considers Cramblit as one of the finest fullbacks in this area and thinks he could make an outstanding college player.

Cramblit has the power and speed to make him a scoring threat each time he carries the ball. In addition to his offensive chores which includes well executed blocking, Cramblit anchors the Cheyenne defensive wall at the middle linebacker slot and performs with the same strong authority as his ball carrying.

In short, Cramblit is a keen competitor and he enjoys knocking people about. But he has the agility and speed to outrun his opponents and he has done just that this season in the Will Rogers League race which the Indians are presently leading via a 2-0 won-loss mark.

Cramblit is a good student and carts a "B" average in his senior year at Cheyenne Mountain High School. Watch for this lad on the college-front in a few years. Cramblit has all the ingredients to become a first-rate college football player.

He should make it!

Irish Two TD Favorite Today

By CHARLES CHAMBERLAIN

SOUTH BEND, Ind. (AP) — UCLA's Larry Zeno-led Bruins challenge resurgent Notre Dame Saturday in an intersectional football clash which may prove the toughest test yet of the unbeaten Fighting Irish.

Ranked No. 4 in the national AP poll, new Coach Ara Parseghian's suddenly impressive Irish are two-touchdown favorites to sweep to their fourth successive triumph.

UCLA could puncture the Irish bubble, although Coach Billy Barnes' Bruins stumbled in adverse weather at Syracuse 39-0 after hurdling Pittsburgh, Penn State and Stanford.

The Irish, riding relentlessly behind the John Huarte-Jack Snow passing tandem and a bristling defense, have averaged 33 points a game in rolling over two Big Ten clubs, Wisconsin and Purdue, and Air Force.

Quarterback Zeno, UCLA's offensive kingpin, has completed 38 of 74 passes for 469 yards and seven touchdowns and has rushed 48 times for 186 yards.

But the elusive Bruin star will be confronted by an Irish defense which has yielded only 68 rushing yards and intercepted 10 passes in three games. The bruising Notre Dame defense is keyed around linebacker Jim Carroll with 45 tackles already recorded.

The Irish attack's most potent weapon is the Huarte-Snow aerial act. Huarte was hit on 31 of 59 passes for 490 yards and 6 TDs. Snow has snagged 20 passes for 358 yards and four touchdowns.

Raiders, Pats End Game in 43-43 Tie

By BOB HOOBING
Associated Press Sports Writer

BOSTON (AP) — Mike Mercer's 38-yard field goal with five seconds left enabled winless Oakland to tie Boston 43-43 and erase the Patriots' edge from a fantastic double comeback in an American Football League spectacular Friday night.

Boston quarterback Babe Parilli had completed his fourth scoring pass, an 11-yarder to Larry Garron with 28 seconds to go, capping a 22-point final quarter surge. Parilli completed 24 of 45 aerials for 432 yards.

The Patriots — down by 20 points at one stage — came charging back for a 35-34 margin when Parilli found Art Graham on an eight-yard flip. Graham held onto the ball long enough for a reception although grimacing in pain from a jammed right knee.

Cotton Davidson, starting in place of Tom Flores at quarterback for Oakland, then steered his club downfield on an 84-yard drive, finished off with a nine-yard toss to Art Powell.

A sensational 59-yard play which started as a Parilli pass to Jim Colclough and ended in a double lateral to Gino Cappelletti and then Ron Burton carried Boston to the Oakland 31 setting up Boston's final points. Parilli hit Cappelletti at the 11, then found Garron all alone on a flare pass at the right corner for the final 11.

BOSTON (AP) — Statistics of the Oakland-Boston American Football League game:

	Raiders	Patriots
First Downs	22	27
Rushing yardage	113	121
Passing yardage	321	383
Passes	16-34	25-47
Passes intercepted by	4	1
Punts	3-48	2-40
Fumbles lost	1	0
Yards penalized	13	24

Palmer Offense, Defense Team to Stop Central

By MORRIS FRASER
Gazette Telegraph Sports Writer

Ben Bryant provided the offense and Claude Spears provided the defense as Palmer slipped past Pueblo Central, 15-9, Friday night in Wasson Stadium.

The win was the first for the Terros in South Central League play after a loss and a tie. Palmer bolstered its season mark to 3-2-2. Central suffered its fourth straight SCL defeat and has an 0-5-1 season record.

Bryant, Palmer's 173-pound fullback, drove for both touchdowns and Spears scored a safety when he dropped Central quarterback Emil Lenerand in the Pueblo end zone. Spears was truly a terror on defense as he penetrated the Wildcat backfilled time and again to nail runners for losses.

The victory came just six days after Palmer has taken a 0-0 tie against Pueblo South. South's Colts lost to Centennial Friday, 25-0.

Pueblo's Wildcats enjoyed a 3-0 halftime lead after Lenerand reported to be hobbled with a leg injury, booted a 23-yard field goal with 2:24 left until intermission.

Palmer came back right after the second half kickoff to drive 65 yards in 11 plays. Bryant went over from the five and Spears converted to give the Terrors a temporary 7-3 lead.

The Terrors lost only one fumble all night, but it set up Central's lone TD. The Wildcats recovered on the Palmer 38 in the third period and moved goalward in five plays. Lenerand, who proved his leg was alright with his field goal, showed his arm was in fine shape as he nailed a 15-yard scoring pass to Bill Chapparo. The Terrors were penalized 15 yards on three extra point attempts, their only penalty yardage of the night, but Central still couldn't get the extra point.

* * *

WILDCAT GETTING CLAWED — Bill Chapparo, Pueblo Central halfback, was stopped after an 11-yard, first quarter, run Friday night by Palmer's Larry Williams ((11) and an unidentified Terror. Chapparo gained only eight yards rushing, but caught a pass for Central's only touchdown as Palmer won, 15-9. Pueblo players coming up on the play are Cliff Frazier (74) and Jack Butler (80.)
(Gazette Telegraph Photo)

Spears ended a short Terror drive following the kickoff as he crashed a 53-yard punt to the Pueblo three - yard line. In two plays guard John Van Druff picked up a Wildcat fumble and the Terrors drove to the Pueblo 19, where Spears tried the second of three unsuccessful field goals, this one was short and Pueblo took over on its own 20.

Lenerand tried to find a receiver open to get into the middle of the field, but Spears threw him for a loss to the nine. Then the Terror end spilled Central's top runner into the end zone to tie the score with 10:04 left to play.

Palmer took the short kickoff after the safety and drove to the 18, where Spears' third field goal attempt went wide. But the Wildcats fumbled on the first play following, Frank Wilson recovering, and the Terrors went in from the 19, Bryant picking up the final yard.

Besides his fine defensive efforts, Spears booted four punts for a 46.5 average. Three of his boots counted for 53, 53 and 51 yards. The latter actually travelled 71 yards but came to rest just inside Pueblo's goal line.

Bryant performed workhouse duties as he tore through the hefty but porous Central line 27 times for 96 yards.

The Terrors travel next Friday to Trinidad.

Game Statistics

	P	C
First Downs	11	11
Rushing	10	7
Passing	0	4
Penalties	1	0
Total Yards Gained	163	139
Net Yards Rushing	151	40
Yards Gained	190	121
Yards Lost	39	81
Yards Gained Passing	12	99
Compl.-Att.	2-3	7-11
Intercepted by	0	0
Punts-Average	4-46	4-28
Yards Punts Returned	20	0
Fumbles-Lost	2-1	4-4
Penalties-Yards	2-15	3-20

Scoring Summary

Central	0	3	6	0—9
Palmer	0	0	7	8—15

C—Lenerand FG 23
P—Bryant 3 run (Spears kick)
C—Chapparo 15 pass from Lenerand (Run failed)
P—Safety.
P—Bryant 1 run (Kick failed)

76ers Score Win Over Pistons

PHILADELPHIA (AP) — Hal Greer collected 32 points and Paul Neumann 20 and triggered the Philadelphia 76ers to a 125-113 victory over Detroit Friday night in the opening game of the 1964 National Basketball Association season.

The 76ers went ahead 2-1 in the opening minute and were never headed. Philadelphia built up a 22-point advantage midway in the third period before the Pistons closed the gap in the final 10 minutes.

Detroit came within nine points of Philadelphia with just three minutes left.

U.S. Tracksters Display Good Form; Ryun Shines

By MURRAY ROSE
Associated Press Sports Writer

TOKYO (AP) — The first crack in the United States' wall of enormous Olympic strength appeared Saturday when America's platform divers briefly took over the first two positions, then plummeted to fifth and 32nd in the seventh day of the Tokyo Games.

But that was the only cloud for the Yanks as their powerful track and swimming forces moved methodically through more qualifying rounds and promised a multiplication of their leading 19 gold medals.

Defending champion Bob Webster of Santa Ana, Calif. briefly took the lead, then dropped to fifth after four preliminary high dives.

And Louis Vitucci of Hollywood, Fla., second after three dives, dropped to last in the field of 32 after he collapsed twice in an attempt to make an armstand forward cut-through and received a score of zero.

Compounding the U.S. trouble in this event, which America has failed to win only once since 1912, was the rise of two Russians to first and second positions.

The track men, however, continued a show of U.S. strength that has dominated the Games, pushing a maximum complement of three through qualifying rounds and heats in the 1,500-meter run, hammer throw, shot put and 400-meter dash.

Young Jim Ryun, the 17-year-old Wichita schoolboy sensation, had the fastest time of the three, 3:44.4. Dyrol Burleson of Cottage Grove, Ore., was caught in 3:45.6 and Tom O'Hara, the little Chicago redhead, was timed in 3:46.7.

And the teen-age swimmers remained on their record-breaking course, smashing two more Olympic records during qualifications.

The Yanks' junior varsity did the honors in the heats of the 800-meter freestyle relay, smashing a minutes-old Games record with a time of 8:09.0. Germany had lowered the record to 8:09.7 moments before.

The U.S. team was composed of Bill Mettler of Mesa, Ariz., Dave Lyons of Kenilworth, Ill., Mike Wall of San Jose, Calif., and Ed Townsend, Santa Clara, Calif.

And a couple of teen-age American girls broke the Olympic mark twice in the 400-meter freestyle heats.

First, Ginny Duenkel of West Orange, N.J., reduced it to 4:48.7. Then world record holder Marilyn Ramenofsky of Phoenix, cut it to 4:47.7, finishing almost five seconds in front of Australian veteran Dawn Fraser. Terri Stickles of San Mateo, Calif., also qualified in 4:49.3.

And the American marksmen continued to provide excellent support, with Bill Morris of Russell, Kan., taking the bronze medal in clay pigeon shooting in a shootoff for third. It was the United States' fifth shooting medal in three events.

World record holders Hal Connolly of Culver City, Calif., and Dallas Long of Los Angeles, both favored to capture gold medals, led the advance in the hammer and shot put.

Saturday's Olympic Summaries
By The Associated Press
TRACK AND FIELD

Men's 400-meter dash (first four in each heat plus four fastest losers into second round)—

First heat — 1, Wendell Mottley, Trinidad, 45.9. 2, Robbie Brightwell, Great Britain, 46.1. 3, Jean Boccardo, France, 46.6. 4, Gary Eddy, Australia, 46.8. 5, Stanislaw Swatowski, Poland, 47.6. 6, Istvan Gyulai, Hungary, 48.0. 7, Didier Mena, Mexico, 48.1. Jong-Kil Change, Korea, absent.

Second heat — 1, Kent Bernard, Trinidad, 46.8. 2, Sergio Bello, Italy, 47.5. 3, Vadim Arkhipchuk, Russia, 47.7. 4, Tim Graham, Great Britain, 48.4. 5, Arsenio Sarmiento, Argentina, 49.1. 6, Amadou Dulam, Mongolia. Samuel Owusu-Mensah, Ghana and Wes Johnson, Liberia, absent.

Third heat — 1, Andrzej Badenski, Poland, 46.4. 2, Adrian Metcalfe, Great Britain, 46.7. 3, Jorg Ittner, Germany, 47.0. 4, Rupert Boliette, Jamaica, 47.5. 5, Amis Omolo, Uganda, 47.6. 6, Juan Dyrzka, Argentina, 48.3. 7, Amadou Gakou, Senegal, 50.1. 8, Daniel Thomas, Tanzania, 50.4.

Fourth heat — 1, Ulis Williams, Compton, Calif., 46.2. 2, Edwin Skinner, Trinidad, 46.5. 3, Tsegeg Bezabih, Ethiopia, 46.7. 4, Peter Vassella, Australia 46.7. 5, Johannes Schmidt, Germany, 46.9. 6, Muhammad Sadiq, Pakistan, 47.3. 7, Victor Maldonado, Venezuela, 47.7. 8, Jacques Pennewaert, Belgium, 47.7.

Fifth heat — 1, Ollan Cassell, Hutley, N.J., 46.6. 2, William Crothers, Canada, 46.8. 3, James Addy, Ghana, 47.2. 4, P.A. Grajales, Colombia, 47.2. 5, Victor Bychkov, Russia, 47.3. 6, Jurgen Kallfelder, Germany, 47.7. 7, Yovara Coulibaly, Ivory Coast, 48.8. George Kerr, Jamaica, absent.

Sixth heat — 1, Mike Larrabee, Fillmore, Calif., 46.6. 2, Godfried Wurtele, Ghana, 47.1. 3, Peter Laeng, Switzerland, 47.1. 4, Grigoriy Sverbetov, Russia, 47.2. 5, Bob Roche, Australia, 47.4. 6, Somsakdi Chanthar, Thailand, 48.3. 7, Jamil Bou-Rabee, Iraq, 49.2.

Semi-final heat — 1, Josef Trousil, Czechoslovakia, 47.0. 2, Wilson Kipketer, Kenya, 47.1. 3, Lawrence Ramani, Guyana, 47.2. 4, Ireneusz Kuczek, Poland, 47.3. 5, Horacio Herrera, Venezuela, 47.5. 6, Hiroyasu Hayase, Japan, 46.2. 7, William Mills, New Zealand, 46.7. 8, Hossein Gharoureddeen, Iran, 50.8.

Men's 1,500-meter run (first four in each heat plus two fastest losers into semifinals)—

First heat — 1, Witold Baran, Poland, 3:43.3. 2, John Davies, New Zealand, 3:43.5. 3, Dyrus Burleson, Cottage Grove, Ore., 3:43.6. 4, Kraus Lepp, Canada, 3:43.6. 5, William Mcrun, Great Britain, 3:43.8. 6, Hans-Rudi Ahnl, Switzerland, 3:43.8. 7, Lucas Adjima Bedie, Ivory Coast, 3:53.2. 8, Bashi Clifton, Panama, 3:53.3. 9, Neville Myton, Jamaica, 3:53.6. 10, K. Sundramham, Malaysia, 3:59.4. 11, Abdi Kedir, Colombia, Ahmed Issa, Chad and Nguen Ly, Viet-Nam, absent.

Second heat — 1, Michel Bernard, France, 3:44.4. 2, Jurgen May, Germany, 3:44.4. 3, John Wetton, Great Britain, 3:44.4. 4, Jim Ryun, Wichita, 3:44.4. 5, Harriho Gustafsson, Sweden, 3:44.6. 6, Dave Sowden, Finland, 3:46.6. 7, Francesco Bianchi, Italy, 3:47.9. 8, E. Yarlagappa-Ramachandran, India, 3:54.3. 9, Albert Thomas, Australia, 3:54.8. 10, Ifta Nasi Ahmed, Thailand, 4:06.7. Mumarren Bakir, Turkey and Jesia Ramaniatovo, Madagascar, absent.

Third heat — 1, Kipchoge Keino, Kenya, 3:43.6. 2, Wolfgang Noll, Germany, 3:46.0. 3, Tom O'Hara, Chicago, 3:46.0. 4, Peter Snell, New Zealand, 3:46.0. 5, Nic Landbeck, Sweden, 6, Yoser Touati, Algeria, 3:49.0. 7, Rod Dixon, New Zealand, 3:49.6. 8, Nicolae Soare, Rumania, 3:49.6. 9, Ryszard Lookiewicz, Poland, 3:49.8. 10, Ryan Gregson, Africa, 3:50.0. 11, Hugo Frasca, Chile and Mohamed Gammoudi, France absent.

Fourth heat — 1, Alan Simpson, Great Britain, 3:44.8. 2, Jean Wadoux, France, 3:44.9. 3, Josef Odlozil, Czechoslovakia, 3:45.2. 4, Eugene Amekuh, Ghana, 3:45.2. 5, Sino Vasic, Yugoslavia, 3:45.2. 6, Siegfried Valentin, Germany, 3:44.9. 7, Sefsede Mamo, Ethiopia, 3:49.8. 8, Ivan Denisky, Russia, 3:49.7. 9, Abdi Nemeth, Hungary, 3:49.1. 10, Ichi Yamaguchi, Japan, 3:50.7. 11, Eric Aevor, Ghana, 3:50.4. 12, Patrick Field, 4:02.6.

CYCLING

1,000-meter scratch race heats.

First heat — 1, Ivan Rucirek, Czechoslovakia, 11.80. 2, Roger Gruoon, Trinidad. 3, Alan Grieco, Hackensack, N.J.

Tenth heat — 1, Katsuniko Sato, Japan, 11.94. 2, Jose Mercado, Mexico. 3, Jackie Simes, Closer, N.J.

4,000-meter scratch race repechage heats

Fifth heat — 1, Niels Fredbork, Denmark, 12.31. 2, Alan Grieco, Hackensack, N.J. 3, Jose Mercado, Mexico.

Sixth heat — 1, Wilne Ruggerer, Germany, 12.09. 2, Jackie Simes, Closer, N.J.

GRECO-ROMAN WRESTLING
BANTAMWEIGHT

Andy Fitch, Scarsdale, N.Y. defeated Noorullah Noor, Afghanistan.

SWIMMING

Women's 400-meter freestyle (fastest eight into final)

First heat — 1, Ginny Duenkel, West Orange, N.J., 4:48.7. 2, Martina Grimes, Netherlands, 4:57.1. 3, Willemina Tielsiaf, Netherlands, 5:01.8. 4, Barbara Hounsell, Canada, 5:04.9. 5, Taruko Kiuchi, Japan, 5:06.2. Maria Frank, Hungary, and Maria Pacific, Italy, withdrew.

Second heat — 1, Kim Herford, Australia, 4:49.8. 2, Ann-Chariott Lilja, Sweden, 4:52.2. 3, Patricia Thompson, Canada, 5:06.4. 4, Pauline Sileti, Great Britain, 5:12.2. 5, Annertha Weetenig, Netherlands, 5:13.9. Natalya Ussinova, Russia, and Paola Saini, Italy, withdrew.

Third heat — 1, Elizabeth Long, Great Britain, 4:54.5. 2, Daniela Beneck, Italy, 4:56.2. 3, Elisabeth Ljunggren, Sweden, 4:57.0. 4, Jutta Wanke Germany, 5:01.7. 5, Ann Lallande, Puerto Rico, 5:04.2. 6, Rita Pundo, Spain, 5:06.2. 7, Marilyn Schenks, Rhodesia, 5:08.9. Rosario Vincenti, Peru, withdrew.

Fourth heat — 1, Marilyn Ramenofsky, Phoenix, Ariz., 4:47.7. (Olympic record, old record 4:50.6 by Chris VanSaltza, U.S., at 1960). 2, Dawn Fraser, Australia, 4:52.2. 3, Jane Hughes, Canada, 4:54.6. 4, Natalya Ilsstrova, Russia, 5:05.0. 5, Maria Souza, Mexico, 5:05.2. 6, Maiver Welanner, Sweden, 5:07.7. 7, Olga Belmar, Mexico, 5:14.0. 8, Jovina Tseng, Malaysia, 5:46.1.

Fifth heat — 1, Yerri Stickles, San Mateo, Calif., 4:49.3. 2, Nanette Duncan, Australia, 4:55.2. 3, Kazue Hayakawa, Japan, 4:56.2. 4, Heidi Pechsten, Germany, 5:01.4. 5, Natalya Milhailova, Russia, 5:08.0. 6, Kum-Ja Lim, Korea, 5:38.7. Anita Longsbrough, Great Britain, and Monique Pietri, France, withdrew.

Men's 800-meter freestyle relay (fastest eight into final)

First heat — 1, Germany, 8:09.7. 2, Japan, 8:10.4. 3, Russia, 8:14.5. 4, Italy, 8:17.8. 5, Canada, 8:22.2. 6, Netherlands, 8:27.7. Mexico, 8:50.3.

Second heat — 1, U.S. (Bill Mettler, Mesa, Ariz.; Davie ons, Kenilworth, Ill.; Mike Wall, San Jose, Calif., and Ed Townsend, Santa Clara, Calif.), 8:09.0 (Olympic record, old record 8:12.2 by U.S. in 1960). 2, Sweden, 8:10.3. 3, France, 8:17.0. 4, Australia 8:18.3. 5, Finland, 8:23.3. 6, Hungary, 8:24.4. 7, Great Britain, 8:30.9. 8, Spain, 8:32.6.

Add Greco-Roman Wrestling
Second Round

Ivan Ivanov, Bulgaria, defeated Jim Burke, San Francisco.

Add Basketball

Pool A
First Round
Russia 74, Poland 65

Add field Hockey

Pool B
First Round
Spain 1, German 1, tie
Netherlands 7, Hong Kong 0

Cheyenne Indians Stun Miners, 27-7

Wood Paces Kadets Victory Over Panthers

By DICK FOSTER

Harrison's Panthers found themselves outgunned for the thrid time in loop play Friday night, as Air Academy High got back on the winning way with a 27-0 victory. Actually the Panthers were battered by a near one man army named Bill Wood.

Harrison, whose defense has been a lagging thing all season, had much of the same trouble Friday. Their offense, too, showed signs of mal-function, penetrating inside the Academy 30 only twice the whole night. But the biggest thing in Harrison's way was Wood.

The senior back showed fine power and balance — a combination that the Panthers couldn't harness. Wood gained 182 of the Kadets' 233 ground yards, and 16 of 32 in the air.

Between the opening and closing minutes of the game was contained a lot of frustration for Harrison. The Panthers took the opening kickoff and with their best effort of the evening, moved to the Kadets' 17 yard line. A fumble called a halt to that drive and Academy started moving.

The Kadets' first play drew a five yard penalty, but Wood fixed that with a 62 yard trip to the Harrison 25 on the following down. Two plays later Wood moved another 22 yards to the Panther three, and Jon Sparks carried over from the one, three plays later.

Tony Blanchard added the first of three extra points and ended the second of two drives that consumed most of the first period.

Twice in the second period, Academy came close to paydirt, but Harrison was able to dig in on its two yard line and thwart off the first drive. The second resulted in seven points but only after a 32-yard Sparks to Wood touchdown aerial was called back for clipping. Academy then started goalward again and added their second touchdown on a 14 yard Wood run.

Dan Wiggins socred the third Kadet talley with a two yard run late in the third frame. Harrison lost the second of two fumbles on their 28 yard line. That was all they had to do, for Academy took it from there to the goal line in five plays.

Later in that third quarter, Academy scored their last seven pointer on a 10 yard Lynn Montague run. The Kadets got the ball on Harrison's 25 and a pass interference penalty put it on the 10; from there Montague crossed.

Late in the fourth period, Harrison quarterback Bill Doud launched a last effort to get the Panthers on the scoreboard. A series of long bombs made things tense while Harrison moved from their 31 to the Air Force 26. But it was there that time ran out.

Game Statistics

	AAH	H
First Downs	16	14
Rushing	14	8
Passing	1	4
Penalties	1	2
Total Yards Gained	265	147
Net Yards Rushing	233	91
Yards Gained	251	130
Yards Lost	18	39
Yards Gained Passing	32	56
Compl-Att.	2-8	6-15
Intercepted by	1	1
Punts-Average	4-40	6-35
Yards Punts Returned	79	13
Fumbles-Lost	0-0	3-2
Penalties-Yards	8-80	4-27

Scoring Summary

Academy	7	7	13	0—27
Harrison	0	0	0	0— 0

AAH—Sparks, 1 yard run, Blanchard kick.
AAH—Wood, 14 yd. run, Blanchard kick.
AAH—Wiggins, 2 yd. run. Kick failed.
AAH—Montague, 10 yd. run, Blanchard kick.

GIBSON DAY IN OMAHA — St. Louis Cardinal pitcher Bob Gibson, who won two 1964 World Series games including the deciding contest, waves to school children who lined the streets to catch a glimpse of Omaha's returning sports hero Friday. (AP Wirephoto)

Cramblit Powers Locals to Victory

By TOM CUSHMAN
Gazette Telegraph Sports Writer

Cheyenne Mountain's flashy Indians enrolled in the schools of hard knocks Friday night at Harrison High School field—but the Will Rogers League team quickly turned teacher, unleashing bullish Greg Cramblit for four first half touchdowns to smother Trinidad of the South Central circut 27-7 in a non-conference contest.

Guy Barickman's slick Cheyenne unit thus handed the young WRL its second win in as many starts over opposition from the touted South Central League this fall. Air Academy High contributed earlier with a convincing 18-7 triumph over Pueblo South.

Cramblit, the Indians' all-state fullback who has been content to work as a decoy much of this season, slapped the usually defensive - tough Miners with a devastating display of running power Friday as the Colorado Springs' school shot Trinidad out of the contest before it was well under way.

The 198-pound strongman of the Cheyenne attack ripped through the startled Miner line on sprints of 54 and 70 yards for two touchdowns, smashed across from a yard away for a third, and combined with quarterback Ted Garcia on a 39 yard pass play for the fourth.

Overall the massive Cramblit accounted 183 of the 238 yards that Cheyenne picked up overland, with 166 of the total coming during the Indian - dominated first half. During the final two periods the relaxed home club was on the defensive most of the time as Trinidad struggeld furiously in a futil attempt to get back into the contest.

The final statistics actually saw the Miners with a lead in the first down department and a surprisingly small deficit in total yardage. But this was a night when figures didn't reveal the true story. In the early part of the game, when it really counted, the Indians crushed the flat Miners with almost ridiculous ease.

Cramblit launched the fun shortly after the opening kick, after Trinidad had surrendered the ball on a fumble at the Indians' 46 yard line. Cheyenne had been smothered on its first series of downs and was forced to punt but on the second play from scrimmage Trinidad bobbled it away with Craig Fay pouncing on the loose ball.

On the first play following, Cramblit ripped through a tear in the right side of the tightly-packed Miner line and was off on hih 54 yard jaunt before they could recover. Garcia's conversion attempt sailed wide to the right, however.

The alert Cheyenne defense proveded another opportunity immediately following the kickoff when George Stowell snared a Mike Bosso pass and returned it to the Trinidad 46. This time the Indians plunged downfield in nine plays, with Cramblit twisting over from the one. Garcia added the conversion.

The frustrated Miners quickly went to the air on their next series of downs and moved to the Cheyenne 30 where a fourth down play fell short of a first down by a yard. Back in business offensively, Cheyenne wasted just one play before Cramblit roared through a gaping hole in the center of the line and sped 70 yards for the backbreaker.

Another Trinidad drive late in the period eventually stalled at the Indians' 15. Cheyenne immediately pushed back downfield, rolling to the Miners' 39 from where Garcia calmly ignored the pressuring Trinidad line to flip a screen pass to Cramblit who again fled through the defenders on a lengthy touchdown trip.

The Miners controlled play in the final two periods, allowing Cheyenne only four downs in the third quarter, but it was far too late. Trinidad finally capped a 69 yard march when Bosso streaked around the right flank on a nine yard keeper early in the fourth quarter. The Miners had another apparent tally called back late in the contest as a 47 yard pass play from Bosso to Charles Nardine fell prey to a clipping penalty.

Cheyenne returns to conference action next Saturday, hosting Widefield in a WRL game that could clinch a title tie for the league - leading Indians.

Game Statistics

	T	C
First Downs	14	11
Rushing	9	5
Passing	4	5
Penalties	1	1
Total Yards Gained	220	277
Net Yards Rushing	99	238
Yards Gained	140	284
Yards Lost	41	46
Yards Gained Passing	121	39
Compl-Att.	10-19	1-4
Intercepted by	1	1
Punts-Average	3-35	3-28
Yards Punts Returned	2	28
Fumbles-Lost	5-2	2-0
Penalties-Yards	7-75	2-30

Scoring Summary

Trinidad	0	0	0	7— 7
Cheyenne	13	14	0	0—27

Cheyenne—Cramblit, 54 yard run. (Kick failed)
Cheyenne—Cramblit, 1 yard plunge. (Garcia, kick)
Cheyenne—Cramblit, 70 yard run. (Garcia, kick)
Cheyenne—Cramblit, 39 yard pass from Garcia. (Garcia, kick)
Trinidad—Bosso, 9 yard run (Passarelli kick)

Individual Stats

Trinidad	Cr	Gn	Lo	Net
MacCagnan	13	47	0	47
Nardine	10	47	8	39
Bosso	11	42	33	9
Armendarez	2	4	0	4
TOTALS	36	140	41	99
Cheyenne				
Cramblit	18	186	3	183
Heyliger	4	35	0	35
McCurdy	7	20	10	10
Arnold	1	6	0	6
Swedberg	1	4	0	4
Graham	1	2	0	2
Garcia	3	11	10	1
Gardner	2	0	1	-1
Teats	2	0	2	-2
TOTALS	39	264	26	238

PASSING

Trinidad	Att	Comp	Yds
Bosso	19	10	121
Cheyenne			
Garcia	1	1	39
Gardner	1	0	0
Zimmerman	2	0	0
TOTALS	4	1	39

RECEIVING

Trinidad	No	Yds	TD
Nardine	8	100	0
Donnelly	2	21	0
TOTALS	10	121	0
Cheyenne			
Cramblit	1	39	0

American Foball League Standings
By The Associated Press

EASTERN DIVISION

	W	L	T	Pct.	Pts.	OP
Buffalo	5	0	0	1.000	165	70
Boston	4	1	1	.800	175	131
New York	2	1	1	.667	92	62
Houston	2	3	0	.400	125	148

WESTERN DIVISION

Kansas City	2	2	0	.500	93	83
San Diego	2	2	1	.500	101	118
Denver	1	4	0	.200	79	104
Oakland	0	5	1	.000	127	181

FRIDAY'S RESULT
Oakland 43, Boston 43
SATURDAY'S GAME
Houston at New York, night
SUNDAY'S GAMES
Buffalo at Kansas City
Denver at San Diego

Brown Says He'll Retire In Two Years

CLEVELAND (AP) — Fullback Jim Brown disclosed Friday that he plans to play only two more seasons with the Cleveland Browns and then retire.

Brown said he had an understanding on these plans some time back with Art Modell, owner of the National Football League club.

Brown is 28 and now playing his eighth year with Cleveland.

He made his remarks in an interview taped for broadcast on radio station KYW next week.

"Two more years is an outside possibility," Brown said. "I might stop before that, but I won't play any more than that. These are my plans."

BPA Tourney Set For Classic Bowl

Big time bowling is scheduled to make its first appearance in Colorado Springs when the National BPA Tournament switches sites from Denver to the local bowling establishment, Classic Lanes.

According to an announcement made by Ralph Archer, who is promoting the event, the tournament site was switched to Colorado Springs because he felt this area would afford better community support than Denver.

The BPA tournament is scheduled for Feb. 23-27 and will attract 91 national professional bowlers. The finals will again be aired over the ABC-TV network and according to Archer some 20 million kegling fans viewed the BPA tournament last year from Denver.

Florence Shuts Out Mustangs, 33-0

FLORENCE — The powerful Huskies proved overwhelming to their visitors Friday night as the undefeated Florence football squad breezed to its fourth straight Pikes Peak League win over Manitou Springs, 33-0.

Dick Shadwell, the PPL top scorer, had a field day against the smaller Mustangs as the Florence fullback led the onslaught with three touchdowns. Shadwell scored on runs of 73, 64 and nine yards.

Ray Moore scored on a 30-yard inereception pass and Bob Trujillo posted the fifth TD on a three - yard plunge.

The Huskies are now 4-0 in the PPL chase whereas the Mustangs are 2-2 in loop competition.

RMKC Results

First race (Peak Course Grade D)

	PP	Off	Str	Time
Tuscola	4	1	1	32.44
Nixon's Lemon	3	2	2	32.69
Coro Rocky	8	4	4	33.15
Busy Bud	7	3	3	33.17
R. F.'s Herbie	1	6	5	33.19
Debra Taryn	6	8	7	33.30
Suhaco	5	6	6	33.32
Marker Ten	2	7	8	33.48

Mutuels: Tuscola $9.60, $3.20, $4.20; Nixon's Lemon $8.60, $6.20; Coro Rocky $3.40. Quiniela (3-4) $60.40.

Second race (Peak Course Grade C)

	PP	Off	Str	Time
Bluline Bond	5	4	2	32.75
Resayde	3	2	1	32.78
Well Red	2	1	3	32.79
Track Star	6	6	6	33.01
Fred French	8	3	4	33.05
Irish Alert	1	5	5	33.06
Over Booked	7	7	7	33.28
Swift Nancy	4	8	8	33.50

Mutuels: Bluline Bond $14.60, $5.40, $3.20; Resayde $8.60, $4.80; Well Red $3.80. Quiniela (3-5) $46.00.
Daily Double (4-5) $87.00.

Third race (Springs Cr., Grade S)

	PP	Off	Str	Time
Sugar Baby Mar	8	4	2	41.14
S. W. Go Girl	7	1	1	41.17
Midnight Jewel	3	2	3	41.42
Purebred	1	8	6	42.18
Leviton	6	3	4	42.28
Remember Irish	5	7	7	42.30
Red Dit	2	5	5	42.56
Record Catch	4	6	8	42.57

Mutuels: Sugar Baby Mar $25.80, $8.40, $5.60; S.W. Go Girl $4.80, $3.20; Midnight Jewel $6.80. Quiniela (7-8) $46.20.

Fourth race (Peak Course Grade D)

	PP	Off	Str	Time
Brenda's Girl	5	3	1	32.65
Preferred Kevin	4	1	3	32.93
Social Girl	8	2	2	32.96
Yabola	2	6	4	32.97
Mad Victory	7	5	5	33.05
First Theme	6	7	7	33.22
Bland	3	4	6	33.36
Jamaica King	1	8	8	oop

Mutuels: Brenda's Girl $5.80, $3.20; $2.40; Preferred Kevin $4.20, $3.20; Social Girl $3.40. Quiniela (4-5) $13.60.

Fifth race (Springs Cr., Grade S)

	PP	Off	Str	Time
Electrada	4	1	1	40.98
P. Y. Hook	6	4	3	41.38
Cop Buster	3	3	2	41.48
She's Slave W.	7	7	6	41.51
Coro Todd	2	6	5	41.66
Rush Me	5	5	4	42.06
Sky Gertie	1	2	7	42.19
Connie Choice	5	8	8	42.37

Mutuels: Electrada $20.60, $10.00, $6.20; P. Y. Hook $4.80, $3.40; Cop Buster $5.20. Quiniela (4-6) $53.40.

Sixth race (Peak Course Grade C)

	PP	Off	Str	Time
Cosmo G.	4	1	1	32.84
Dusty Tommy	7	3	2	33.24
Moon Shamrock	1	2	3	33.66
Suntan Ann	6	6	6	33.78
Juryman	5	4	4	33.79
Art's Pacer	3	8	8	33.95
Boxman	2	7	7	33.99
Jerry McDuff	8	5	5	34.18

Mutuels: Cosmo G. $20.00, $8.60, $5.00; Dusty Tommy $6.60, $5.60; Moon Shamrock $4.20. Quiniela (4-7) $50.40.

Seventh race (Springs Cr., Grade S)

	PP	Off	Str	Time
Resisting	2	2	2	41.11
Gabriel's Horn	4	1	1	41.14
Happy Hershel	6	3	3	41.42
C. W.'s Candy	3	6	4	41.53
Sky Liz	5	8	5	41.58
Golden M.	1	7	6	41.61
Dusty Larsen	7	5	7	41.91
Sam Susie	8	4	8	oop

Mutuels: Resisting $6.40, $4.00, $3.20; Gabriel's Horn $7.00, $4.40; Happy Hershel $6.20. Quiniela (4-6) $16

Eighth race (Peak Course Grade B)

	PP	Off	Str	Time
Miss La Juana	1	1	1	32.89
Rushaway Dan	4	5	2	33.04
Just Power	6	3	4	33.30
Aquarena	2	2	3	33.34
Toad the Second	5	6	6	33.39
Cratty	3	8	8	33.49
Black Nose Jim	7	7	7	33.50
Tiny Molly	8	4	5	33.58

Mutuels: Miss La Juana $21.40, $10, $5.20; Rushaway Dan $8.20, $5.00; Just Power $4.60. Quiniela (1-4) $106.40

Ninth race (Peak Course Grade A)

	PP	Off	Str	Time
Doc Robbie	4	1	1	32.68
Pie Cully	2	2	2	32.78
Pay Off Girl	1	5	5	32.87
Diamond Star	5	3	3	32.94
Joe Cornell	7	4	4	32.97
Toughy Nolon	6	8	7	33.10
Perform	8	6	6	33.13
Konya	3	7	8	33.22

Mutuels: Doc Robbie $16.40, $7.00, $3.80; Pie Cully $4.80, $3.40; Pay Off Girl $3.20. Quiniela (2-4) $50.00.

Tenth race (Peak Course Grade B)

	PP	Off	Str	Time
Coty	8	1	1	32.66
Speed Beam	5	3	2	32.69
Rushaway Spot	4	2	3	32.92
New Bride	2	6	4	32.95
Careless Heart	3	7	5	33.06
Ski Lady	6	5	6	33.07
On Dancer	1	4	7	33.22
Bonnie Abbe	7	8	8	33.27

Mutuels: Coty $14.60, $6.20, $5.40; Speed Beam $4.00, $3.80; Rushaway Spot $4.00. Quiniela (5-8) $28.20.

Eleventh race (Springs Cr., Grade C)

	PP	Off	Str	Time
Bookshy	2	4	2	40.70
Gay's Son	4	3	3	41.04
Old Method	1	1	1	41.12
Gold Tide	3	2	4	41.13
Doris Dig	7	7	6	41.44
Slick C.	5	5	5	41.56
Our Pet	8	6	7	41.65
Big Phony	6	8	8	41.57

Mutuels: Bookshy $10.60, $6, $4.20; Gay's Son $6.40, $4.60; Old Method $6. Quiniela (2-4) $18.80.
Twin Quin (5-8) (2-4) $212.00 on 44 tickets.
Handle 166,133. Attendance 3,205.

D&B Blanks Fairplay

The Colorado Deaf and Blind school's football team scored a decisive 38-0 triumph over Fairplay Friday afternoon at the D&B field in eight - man Black Forest League competition.

Danny Lawson scored the first TD for the D&B squad on a 71-yard run while Bill Krohn hit for the second D&B tally on a 70-yard jaunt. Quarterback Eldon Ragland hit end Steve Calderone for the next touchdown and Ronnie Sluyter fired another TD pass to Calderone.

The D&B gridders scored their final two TD's in the third period with Krohn smashing over from six yards out and Lawson recording the final TD via a pass interception which covered 90 yards.

Salida Slips Past Fowler

FOWLER — The mighty Spartans of Salida had to scramble to defeat the home team Friday night in a Pikes Peak League encounter.

The Salida gridders had to settle for a 13-0 victory over the pesky Fowler aggregation.

Keith Baker scored both TD's for Salida. Baker scored in the first period on a two - yard plunge and the Spartan halfback scored the second touchdown on a one-yard run.

The Spartans picked up the second TD extra point when quarterback Norman Williams fired to Bustos.

First-Quarter Score Gives Fountain 7-0 PPL Victory

FOUNTAIN — Slotback Dan Grigsby scored Fountain's only touchdown Friday night as the Trojans edged Leadville, 7-0. The win kept Fountain in second place in the Pikes Peak League with a 3-1 record.

Grigsby scored in the first quarter on a four-yard run after Joe Martinez scooted 41 yards to set up the TD. Jim Daniels ran the extra point.

Leadville is winless in four PPL outings and owns a 1-6 season mark. Fountain won its fifth game of the year against one loss. It was the third straight shutout for the Panthers.

Fountain travels to Manitou Springs Wednesday to play the Mustangs. In another Wednesday game, Leadville hosts Fowler.

Fountain outgained the Panthers, 204 yrads to 144. The Trojans picked up 192 yares on the ground.

Game Statistics

	F	L
First Downs	9	6
Total Yards Gained	204	144
Net Yards Rushing	192	112
Yards Lost	8	32
Yards Gained Passing	20	22
Compl-Att.	3-8	4-8
Intercepted by	2	2
Punts-Average	2-50	3-38
Penalties-Yards	6-50	5-45

Scoring Summary

Leadville	0	0	0	0—0
Fountain	7	0	0	0—7

F—Grigsby, 4 run (Daniels run)

Archer Decisions Dick Tiger

By TED MEIER
Associated Press Sports Writer

NEW YORK (AP) — Joey Archer, a fancy dan from New York City, won an upset 10-round split decision over Dick Tiger of Nigeria, the former world middleweight champion, at Madison Square Garden Friday night.

Boos from many in the crowd of 9,098 greeted the decision that qualified Archer for a title shot against the winner of next Friday night's Joey Giardello-Rubin Carter middleweight title bout in Las Vegas.

Tiger just shrugged his shoulders as he listened to the decision.

Judge Al Berle and referee Zack Clayton voted for Archer, 5-4-1 and 6-3-1, respectively. Judge Joey Castellano gave it to Tiger, 5-4-1.

The Associated Press had Tiger on top by 9-1, figuring he was the aggressor throughout and absorbed most of Archer's jabs on his gloves and elbows.

A quick ringside poll of sports writers showed seven for Tiger, seven for Archer with four calling it a draw.

Tiger just shrugged his shoulders as he listened to the decision.

Reynolds Wins Hogan Tourney

FORT WORTH Tex. (AP) — Sam Reynolds of Springfield, Mo., easily won the Ben Hogan Design Board Gulf Tournament Friday, shooting an even par 71 on the final round for a 144 total.

HU

T-Birds Need Victory Tonight Over Eagles to Keep Apace SCL Chase

By TOM CUSHMAN
Gazette Telegraph Sports Writer

PUEBLO —The South Central League season still has several weeks to run, but there'll be no indication of that tonight when Pueblo East and Wasson square off at Public Schools Stadium here in a contest that should go a long way toward determining the 1964 champion.

Game time between the co-leaders of the southern AAA conference is 7:30 and a crowd of some 7,500 is anticipated.

Gib Funk's Thunderbirds, who surrendered their SCL crown on this same plot of groud a year ago, return tonight with every intention of taking a giant stride toward the '64 pennant. Tonight's winner will be assured of at least temporary possession of the league's top spot and using early season performance as a guide, the Eagles will rate a one touchdown favorite.

Last year's Thunderbird demise came under strikingly similar circumstances. Wasson rolled into Pueblo late in the campaign, sporting a streak of 14 consecutive league triumphs, only to be throughly demuscled by a band of swifties representing Centennial. The 41-7 lacing was the worst ever suffered by a Wasson team and it was also the first victory for the Bulldogs over a Thunderbird grid squad.

If those are the ingredients for inspiration, East should be ready to roll tonight. The Eagles have never been successful in gridiron combat with a Wasson team and the Pueblo club also must figure that its turn to win a league title has arrived. Since the SCL underwent expansion to eight teams in 1959, only Palmer, Pueblo South, and the Eagles have failed to snare a crown. Trinidad claimed the '59 laurels, followed by Grand Junction, Central, Wasson, and Centennial.

Tonight's collision will match the league's most stringent defense against one of its most volatile offensive units. The Eagles have yielded only a single touchdown in each of two league starts and prior to the start of the conference campaign, whitewashed three consecutive opponents. Offensively, East has not been overpowering but the team has shown an ability to control the ball and has had occasional success with its passing game.

Wasson has not been as stern defensively as has been characteristic of past T-Bird editions, but no previous Thunderbird unit has had such a dazzling array of offensive machinery. The leader is quarterback Jim Smith, who has been an inspirational player in clutch situations with his running and passing skills.

The Thunderbirds' other principal danger spot has been at fullback but there will be a question mark there this evening. Bob Toof, the dandy litte senior speedster, has been sidelined with an injury and he will see only limited duty, if any. Funk was still undecided as to the composition of his backfield as late as Friday but he will definitely have Smith behind center and Rod Wells at left-half. Bob Oyler, who usually works out of right half, may be moved to the fullback spot and if that is the case, Bruce Meade will take over his halfback post. Otherwise, Funk expects to start Mike Remy at fullback.

In the line, only one change has been indicated. That is at left end where Terry Skodack is expected to replace Budgie Hamilton. Otherwise the 'Birds will have Larry Friedrich and Yogi Grandcourt at tackles, Curtis Kraushaar and Mark Fleming at guards, Dave Kendrick at center, and Charlie Steel at the opposite flank.

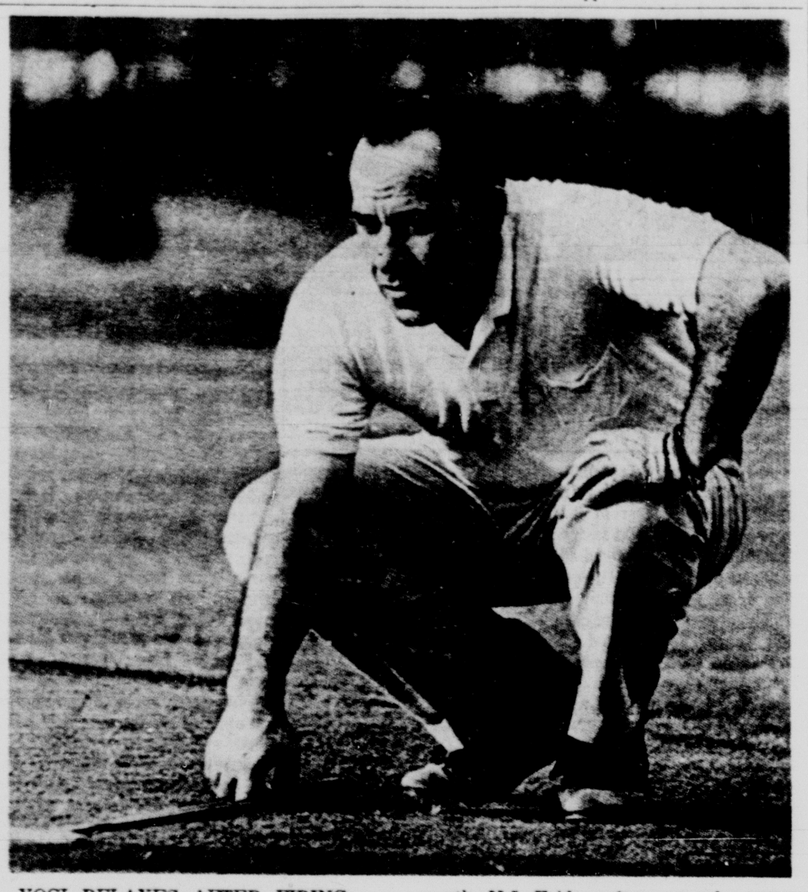

YOGI RELAXES AFTER FIRING — Yogi Berra, deposed New York Yankees manager, lines up a putt at the White Beeches Country club at Haworth, N.J. Friday after general manager Ralph Houk announced that Yogi had been removed from his job. (AP Wirephoto.

* * *

Yankees Fire Yogi Berra; New Manager to Be Named

By BEN OLAN
Associated Press Sports Writer

NEW YORK (AP) — Yogi Berra was dismissed as manager of the New York Yankees Friday, climaxing an unprecedented World Series aftermath.

The Yankees made the announcement only a few hours after Johnny Keane had quit as manager of the St. Louis Cardinals. Keane's Cardinals beat Berra's Yankees Thursday in the seventh game of the World Series.

Ralph Houk, the Yankee general manager, made the announcement and said Berra had accepted a two-year contract in the Yankee organization as a special field consultant working under Houk.

"The decision was made before the World Series," said Houk, who pointed out that the decision was made by him and club president Dan Topping. He also said that the Columbia Broadcasting Company, which has purchased a controlling share in the Yankees, was not consulted.

Under questioning after his announcement, Houk said "this morning was the first Yogi knew about this."

Houk, who said the Yankees probably would make an announcement within the week about a new manager, said Al Dark is among those being considered and said that now Keane's name would likely be added to the list. Houk said four men were on the list.

Dark was fired as manager of the San Francisco Giants at the end of the season and replaced by Herman Franks.

Asked if any current players on the Yankees were under consideration, Houk said he thought it "was an unfair question since we're going to have an announcement within the week."

Houk said "all four of the men on the list are experienced managers and not one of them is in the Yankee organization." However, he refused to name the other two men on the list.

Houk said he had started thinking about the change in mid-August but the decision was not made definitely until a few days before the World Series.

Houk was asked if players had complained about Berra's managing, as reports have indicated, and he answered:

"I don't want to put the blame on anybody."

Then Houk was asked about Berra's four coaches — Whitey Ford, Frank Crosetti, Jimmy Gleeson and Jim Hegan.

"It is the policy for the manager to name his own," he answered.

Then, Houk was asked why the move had been made and he replied simply:

"It was better for all concerned."

* * *

Card Manager Keane Resigns

By TOM PENDERGAST
Associated Press Sports Writer

ST.LOUIS (AP) — Johnny Keane resigned Friday as manager of the St. Louis Cardinals, only 19 hours after leading the National League baseball club to its first world championship in 18 years.

But the graying, 53-year-old skipper—associated with the Cardinals 35 years—and his petite wife, Lela, had made the decision 19 days ago. That was a week before the regular season ended.

Keane's announcement came only a few hours before Yogi Berra, loser to the Cardinals in the Series, was removed as manager of the New York Yankees after guiding them to the American Leage pennant in first year.

Keane personally presented to Cardinal President August A. Busch Jr. Friday morning his letter of resignation typed by his wife and dated Sept. 28. Busch, whose Anheuser-Busch Inc. brewery owns the Cardinals, was visibly shaken.

"This really has shocked me," said Busch, who earlier had been reported offering Keane's job to Leo Durocher, then a coach with the Los Angeles Dodgers. "I didn't know a thing about it until I saw Johnny this morning. All I can say is that I'm damned sorry to lose Johnny."

"My wife and I were in complete agreement with this decision," Keane told reporters at a news conference in the board room of Busch's old red brick brewery office. "She agreed that anything I wanted to do was OK with her."

"We feel it's better for she and I to move along now."

The blue-eyed Keane thus became the third field manager in major league history to step down after carrying his team to the pennant and baseball's World Series championship. One of the others also was a Cardinal manager.

Bill Carrigan of the Boston Red Sox quit after his team took the series in 1916. Rogers Hornsby, at the time with the Cardinals, was traded to the Giants after leading the Redbirds to the 1926 championship.

Keane said his decision was not made on the spur of the moment.

"My wife and I started talking seriously about this around Sept. 18," he said. "We made our decision on the 28th."

His letter of resignation said its effective date would be "as of the last National League championship game, whether it be the end of the season or at the end of the World Series."

Ironically, it became effective only hours after one of the most climatic finishes in baseball history. St. Louisans were still celebrating their beloved Cardinals' World Series victory over the New York Yankees when Keane walked into Busch's office Friday morning.

"I told Mr. Busch not to make any offer," Keane said. "I handed him my resignation and said my decision was firm—that I didn't want to embarrass him—but that no offer would be acceptable."

Keane's letter said:

"This is to submit my resignation as field manager of the St. Louis Cardinals effective as of the last championship National League game, whether it be at the end of the regular season or at the end of the World Series."

"I want you to know that I have enjoyed working for you since you have owned the Cardinals, as well as the many years I spent within the organization prior to that time.

"I regret very much the necessity of this decision, especially severing the close relations I have had with so many of the Cardinal personnel"

"I also wish to express my gratitude to the city of St. Louis and to the St. Louis people for being so kind to me and my family for so many years, and to the Cardinal players who have been so loyal and to whom I am deeply indebted for a full effort 100 per cent of the time.

"I resign my position only with the friendliest of feelings and wish nothing but success to you and your fine Cardinal team."

It was signed, "respectfully, Johnny Keane."

Keane's exit from the world champion Cardinals and the removal of Berra climaxed an unprecedented World Series aftermath.

Neither the Cardinals nor the Yankees made any immediate announcement of managerial replacements.

Asked if Leo Durocher had been hired to head the Cardinals next year, Busch replied: "I have no comment on that." Busch earlier had offered Durocher the job but that was before Keane led the Cards to the World Championship.

Busch called a meeting of a six-member board Friday to look into the possibility of a replacement for Keane.

"I don't have a job," said Keane. "I'm open to suggestions, but I'm not interested in the minor leagues."

Keane said he had not been approached by anyone, but that "there are a few positions around that may be available."

Danny Murtaugh of the Pittsburgh Pirates won't be back and no manager has been named there. However, Keane said he had not talked with anyone about going to Pittsburgh.

Keane also was asked about the New York Mets, where former general manager Bing Devine—whom Busch fired in August—is now assistant to President George Weiss.

"I don't know anything about any position on the Mets," Keane replied.

The blue-eyed Keane, however, said that Devine's firing—"along with a number of little things, none important"—may have helped influence his resignation. Devine and Keane were close personal friends and had frequently stood up for each other.

Keane had seemed out as St. Louis manager in August, amid reports that Busch and Durocher had reached an agreement and that Durocher would manage the club next year.

But the Cardinals' amazing pennant drive—coupled with Philadelphia's collapse — hiked Keane's stock. Then, when the Cards had three games left in the regular season, Busch offered Keane a new contract at a substantial salary increase. Keane turned him down, saying he would decide his future after the season.

The Cards then clinched the pennant on the final day and went on to win the seven-game World Series from the Yankees, taking the world championship Thursday in a 7-5 victory.

Published reports had said that Keane was miffed and felt humiliated over interference from Busch's 82-year-old special consultant, Branch Rickey, and the firing of Devine. Bob Howsam, a Rickey sidekick, replaced Devine. Reports said Keane was seeking a new contract from Busch with the following provisions:

1. A large increase in salary over his present $35,000 yearly.
2. A two-or three-year contract.
3. A policy of non-interference from Rickey.

However, Keane denied all this Friday.

"REGRETFUL DECISION" — Johnny Keane, right, sits grimly, smiling only occasionally, as August A. Busch Jr., owner of the St. Louis Cardinals, reads Keane's resignation at a news conference Friday. Keane who led the Cardinals to a World Series championship, said he made his "regretful decision" Sept. 28. Redbird general manager Bob Howsam sits to the left of Busch. (AP Wirephoto)

* * *

Keane Linked To Bucs

By JOE BRADIS
Associated Press Writer

PITTSBURGH (AP) — The big talk in Pittsburgh these days is who will replace Danny Murtaugh as manager of the Pirates.

Many names have been tossed about, including that of Johnny Keane, who resigned Friday from the world champion St. Louis Cardinals.

Keane denied reports he would take the managerial job at Pittsburgh and General Manager Joe L. Brown has denied he's offered it to Keane.

In fact, Brown says he has talked to no one but has a candidate in mind, subject to the approval of the Pirate owners.

Brown was not available for comment on Keane's resignation and whether he might change his mind and now offer the job to Keane.

It was learned Brown was headed for Columbus, Ohio, presumably to talk to John W. Galbreath, the principal owner of the Pirates.

Colt - Packer Tilt Top NFL Contest

By GEORGE BOWEN
Associated Press Sports Writer

BALTIMORE (AP) — The Baltimore Colts, scoring at the highest average clip in the National Football League since 1950, encounter the Green Bay Packers, most reluctant to give up ground, in Memorial Stadium Sunday.

Another capacity crowd of 60,213 will watch the game in which the Colts will be shooting for their fifth straight victory after stumbling in their opener.

The Colts have averaged 35.8 points a game in sweeping to first place in the Western Conference. The 44-year-old league's record for a season is 38.8 by the 1950 Los Angeles Rams.

Green Bay held the Colts to their lowest point production, 21 and all in the first half, on Sept. 20. But the Packers scored only 20 and lost on a missed conversion by Paul Hornung.

The Packers suffered another loss at Minnesota because of a missed conversion and will be in precarious shape if the Colts deal them another.

The Colts have only one doubtful performer, fullback Jerry Hill with a sore knee. His replacement would be Tony Lorick, a fast-coming rookie.

Rolling Julius Seeks Win

The Cen-Tex Kennel's Rolling Julius will be hitting the silt of the oval at Colorado Springs' Rocky Mountain Kennel Club tonight in the ninth and featured race for his second straight win.

Keeping company with him will be G. A. Alderson's Dan Onery; Betty Babe from the Frank Pierce string of racers; F. B. Stutz's Sebag; Cecil Wilson's Tough Stock; Just Elmer, a kennel-mate of Betty Babe; Larry Hughes' Sunbrook and T.V. Hoss from the George Murphy Kennels.

It was a win in the eighth last Wednesday for Rolling Julius, who at 84 pounds is one of the largest greyhounds racing on the RMKC oval this year, and in his last effort paid $7.80, $4.80 and $2.80 across the board.

Out to make trouble for Rolling Julius tonight will be Tough Stock and Just Elmer, the place and show finishers in Wednesday's Grade A event. In his tie-up with Tough Stock, (the place pay-offs were $27.00 and $5.20) on the 6-8 quiniela Wednesday, fans collected $78.60 on their $2 tickets and Just Elmer paid show money of $3.00.

Three Grade A races, the eighth, ninth and tenth, are on the 11-race card at RMKC tonight and there is a real treat in store for greyhound fans next Wednesday night when RMKC's veteran Racing Secretary Frank Jones will match a brace of eight of the fastest sprinters on the oval this season in the RMKC Sprint Championship.

Post time for the first race each evening remains at 8 p.m.

Hockey Tourney Scheduled

The schedule of games for the coming international ice hockey tournament at the Broadmoor World Arena, for the world Arena, for the Walter A. Brown Memorial Trophy, has been announced.

Teams involved willl be the national squads from Russia, Canada and Czechoslovakia. They are generally rated annually as among the top four or five in the world of amateur hockey.

The schedule will start Saturday, Dec. 26, with Russia playing Czechoslovakia. The rest of the slate has the following games: Dec. 27, Canada vs. Czechoslovakia; Dec. 28, Canada vs. Russia; Dec. 29, Russia vs. Czechoslovakia; Dec. 30, Canada vs. Czechoslovakia; Dec 31, Canada vs. Russia.

All the games are slated for 8:15 p.m. in the World Arena and the tournament winner all will be determined by World Tournament scoring system of points for the double round - robin.

Tickets for the entire series are on sale at the Broadmoor.

The tournament will be held in memory of the late Walter Brown, long - time promoter of hockey throughout the world and a close friend of Wm. Thayer Tutt, president of the Broadmoor. Brown was owner of both the Boston Bruins of the National Hockey Leage and the Celtics of the National Basketball Association.

Tigers Attempt to Record First Win Over California Lutheran

Colorado College, frustrated by a long string of injuries and a ballooning strand of defeats, goes after what it will hope to prove to be the first victory of the 1964 campaign this afternoon in a Homecoming contest against California Lutheran of Thousand Oaks, Calif.

Kickoff time for the next to last home game of the current season is 2 p.m. at Washburn Field and for the first time this fall the Tigers will be at least an even choice to pull out a win.

Even as Coach Jerry Carle and his staff were plotting strategy which they hope will end a five game string of losses, a new problem jumped up which could prove crippling before the afternoon is over. Ray Jones, the swift sophomore fullback from Pueblo, twisted a knee in a non - contact drill and was on the doubtful list as late as Friday afternoon.

Jones, who is the leading rusher on the squad, is only the latest in a long line of casualties which has deprived the CC squad of some of its better material this fall. Carle said that Lex Towns, a smallish runner from Grand Junction who returned to the squad just this week, will probably move in for Jones.

CC will be carrying a 0-4 mark into the contest and will be coming off a resouding setback at the hands of a strong Nebraska Wesleyan team last Friday. The Tigers' overall loss streak now extends to five with the addition of the final contest of last season which saw the local school fall to Colorado Mines.

Lutheran, 19-16 loser to CC a year ago, comes here with a 2-2 mark which includes wins over LaVerne College and Claremont - Mudd. Losses were to Occidental and Colleg of Southern Utah.

Carle announced earlier in the week that he plans two switches in the backfield which are designed to pep up the Tiger attack. Mike Denson, 178 pound sophomore from Lakewood, will take over at quarterback following a strong performance against Wesleyan. Denson, who is an adequate passer and a strong option runner, should add to the team's offensive punch.

In additon the Tigers coach will go with Bob Stapp, a high school teammate of Denson's, at right - half. Stapp also moves with good speed and has been running especially well as of late. Mike Mestek, the only senior among the starting backs, will open at the other halfback.

In the line the Tigers will go with basically the same group who worked against Wesleyan. Sophomore Bill Janowski and senior Lee Muller give the team a pair of strong pass-catching threats at ends. Huge Dave Hayes and Bill Jacobson will open at tackles with Harry Intemann and Bob Bishop at guards and Roger Williams at center.

For one of the few times in recent outings the Tigers will match their opponents in the weight department. With the aid of the 250 pound Hayes, CC will own a one - pound edge in the line with an average of 199. Overall the Tigers will own a 190 - 189 difference but the California school will have a 174-173 edge in the backfield.

Lutheran is the first of two California opponents on this year's schedule. CC will go to Santa Clara University next weekend. The Nov. 7 game will see the Tigers traveling to Doane College in Nebraska before they return home to face ancient rival Colorado Mines in the Nov. 14 finale. Mines is the only one of the Rocky Mountain Conference schools remaining on the schedule following the Tigers' withdrawal from that historic league last year.

* * *

Probable Lineups

No.	Calif. Lutheran	Wt.	Pos.	Wt.	Colo. College	No.
88	Tom Stanley	195	LE	170	Bill Jankowski	83
78	Gary Lantz	214	LT	215	Bill Jackson	73
65	S. Sutherland	180	LG	190	Harry Intemann	76
58	Alan Lehman	195	C	223	Roger Williams	52
68	Fred Kemp	220	RG	165	Robert Bishop	62
73	Tom Ricotta	200	RT	250	Dave Hayes	77
86	Skip Mooney	180	RE	183	Lee Mueller	80
14	Bob Trevathan	160	QB	178	Mike Denson	48
13	Tim Gaudio	165	LH	180	Mike Mestek	20
85	Lynn Thompson	185	RH	170	Robert Strapp	31
35	Dave Regalado	185	FB	165	Lex Towns	22

Place — WASHBURN FIELD
Time — 2 P.M.

Line Avg. — 198	199 —Line Avg.
Back Avg. — 174	173—Back Avg.
Team Avg. — 189	190 — Team Avg.

Colorado Springs
Rocky Mountain Kennel Club — Official Entries
Fri., Oct. 16, 1964
(in post position order)

1st RACE PEAK C
GRADE C
1. Art Object
2. Hi Keedo
3. Main Gate
4. Muncie Bear Cat
5. Dene M.
6. Janice A.
7. Ginny Moore
8. Okie Chris

2nd RACE PEAK C
GRADE C
1. Basic Black
2. Crestful
3. Only Greater
4. Barite
5. Belle Larsen
6. Go Sherry
7. Quick Lass
8. Faultless Candy

3rd RACE SPRINGS C
GRADE S
1. Sieburn
2. Rare Gist
3. Miss Pan Am
4. Jim Tray
5. She's Nelly
6. M. C. Hook
7. Simone
8. All Spice

4th RACE PEAK C
GRADE D
1. Whistle Spot
2. Dudley Black
3. Don's Brenda
4. Sunk Side
5. C. W.'s Smokey
6. Head Valor
7. Sunset Cindy
8. Matinee Buddy

5th RACE SPRINGS C
GRADE S
1. Just Aday
2. Some Jewel
3. Cheryl M.
4. Miss Hook
5. Tess Thomas
6. Coro Casanova
7. Renewed Vigor
8. Sky Cola

6th RACE PEAK C
GRADE B
1. Mr. Kookie
2. Cherry Toast
3. Avant Garde
4. Soft Whirl
5. Vapona
6. Blond Zola
7. Dolly Brown
8. Salta Jet

7th RACE SPRINGS C
GRADE S
1. Concord Blue
2. Beaming Lula
3. Cindy Tray
4. Way Time
5. Aztec Al
6. Jackie Lynn
7. New Linen
8. Tempered

8th RACE PEAK C
GRADE A
1. Dutex
2. Cheyenne's Rex
3. Miss Whirl
4. Mogul
5. Old Shakey
6. Cleveland's Choice
7. Friend W.
8. Vinnie Kaup

9th RACE PEAK C
GRADE A
1. Sunbrook
2. Sebag
3. T. V. Hoss
4. Dan Onery
5. Rolling Julius
6. Tough Stock
7. Just Elmer
8. Betty Babe

10th RACE PEAK C
GRADE A
1. Irish Caper
2. Texas Champ
3. Intelligency
4. Nixon Go
5. Mr. Cane
6. Verla B.
7. S. W. Pat's Boy
8. El Camino Rose

11th RACE SPRINGS C
GRADE S
1. Spanish Rose
2. Texemma
3. Blue Mert
4. Elmer Shamrock
5. Snowbrush
6. Rebel Fury
7. Oughta
8. Skipper Tray

COLORADO SPRINGS
GAZETTE-TELEGRAPH

Your Freedom Newspaper

Ever striving for the Pikes Peak Region to be an even better place to live

This newspaper is dedicated to furnishing information to our readers so that they can better promote and preserve their own freedom and encourage others to see its blessing. Only when man is free to control himself and all he produces, can he develop to his utmost capabilities.

We believe that freedom is a gift from God and not a political grant from government. Freedom is neither license nor anarchy. It is self-control, no more, no less. It must be consistent with the truths expressed in such great moral guides as the Golden Rule and the Declaration of Independence.

4-B—Gazette Telegraph Saturday, Oct. 17, 1964

Getting Around The Voters

There's a real neat device now being used by various city, county and state governments by means of which they can circumvent the wishes of the voters.

The Wall Street Journal of September 22 reports how it is done.

Let us suppose that a city wants to erect a building, or otherwise spend a considerable portion of tax money, but that it doesn't have the money on hand for this expenditure. This is a not uncommon occurrence.

Normally, the city will draw up a proposal to offer to the voters, requesting a favorable vote on a bond issue so that the money can be borrowed from a bonding company and be repaid at a rate of interest as tax funds come into the treasury.

Of course, tax increases not infrequently mar the bonding route, for if the money is not on hand at the time the proposal is drafted, it is unlikely that, at present taxing rates, it will ever be on hand. Thus, increases in taxes are an important adjunct to the bonding method. Government revenues can be enlarged by passing new taxing measures, or by enlarging the tax taken from people through already established routes.

This bonding route to civic indulgence was very popular for many years and worked quite well. Most people hate to be negative. They want to "go along" with the requests made by their elected officials. They assume the officials "know best" and when they ask for a few million more here or there, it always seems to the voter that others than himself will be called upon to foot the bill.

In recent years, however, as more and more people come to learn that there are no "other" people and that every tax measure and every bonded debt is going to mark an incursion against their own incomes and resources, the trend has been to defeat bond issues. More than one city or county government has been confronted with a resounding negative from the voters when the matter has come to their attention at the polls.

So, governments being what they are, schemes have been hatched so that a rejection by the voters will not prevent the particular government from going ahead with its plans. The procedure is quite simple.

The government approaches some organization prominent in city affairs. It can be a non-profit corporation created for this specific purpose. Or it can be an existing institution, already occupying a position of respectability and usefulness in the community.

The government merely asks this institution to build the building or to provide the facility for them. Thus, a court house, a city hall, a new jail, a golf course, a zoo or anything else the city fathers want can actually be erected by some other agency than government.

The funds can be borrowed readily by the building organization, for it will obtain a lease from the government which will run for a number of years and which will guarantee them a profit. The government can readily sign this lease for facilities it contends it must have. Such leases do not have to be reviewed by the voters. And when the term of the lease expires, there usually is inserted a clause that the government will obtain the building "free of charge" once the rental fee is fully paid over the years it is in force. This way, the government can possess itself of the new facilities it wants by going directly against the wishes of the electorate.

As can be imagined, taxpayers and others have vehemently opposed this kind of circuitous procedure. But even taxpayer's suits which have sometimes been brought have usually found the city in the right and the taxpayers in the wrong.

Actually, the cost of proceeding in this way is higher than the bonding route. And the taxpayers, quite justifiably, object. Some cities are even using the enlarged cost of this method of working to serve as a club to bludgeon taxpayers' groups to go along with city demands for a bond increase. The city CAN get what it wants, so you might as well support the bond issue and save the extra cost.

We trust that the people will begin to understand the position they face vis a vis their governments. When men have power, they will almost always find a way to exercise that power. The idea that the people can control their governments by elections sounds good on paper. The fact is that the government rules, one way or another, and that the taxpayers will pay for what the government does, one way or another.

Hope

A dollar of profit is a hope that future wages may yet be earned.

Boy Beats the Planners

Well, the Battle of Fort Ticonderoga has been won.

Not the one fought in New York State almost 200 years ago, but the one just waged in Rocky River, Ohio.

This new one was sparked when Patriot Jim Probert, a 9-year-old Indian fighter from way back, built Fort Ticonderoga in his back yard to help him and his pals resist the attacks by bank bandits, train robbers, foreign enemies and cattle rustlers that every boy with healthy imagination knows are a vital part of growing up.

Now, Jim may be a better fighter than he is an architect or builder. For a neighbor regarded Fort Ticonderoga as more of an eyesore than a citadel of civil defense and took his views to the zoning board.

A building inspector dutifully looked up the law and ruled that Fort Ticonderoga did, indeed, violate a city statute which decreed that "accessory buildings" are not permitted in single-family residential districts in Rocky River.

This decision really bugged young Jim. Chances are it would bug boys that age everywhere.

How can an honest-to-gosh, genuine, boy-built fortress possibly be an "accessory building?"

Didn't that building inspector ever build a fort or a tree-house when he was a kid? Did he call it an "accessory building?"

Did anyone ever hear of cowboys, FBI agents, Northwest Mounted Police, Forest Rangers, the Foreign Legion or even John Wayne successfully repelling enemy attacks from "accessory buildings?"

Well, Indian Fighters of America, you will be glad to know that the fierce fight put up by Jim and his dad has resulted in complete victory for you, and that as a result of a ruling by the Rocky River Zoning Board the Banner of Boyhood still flies triumphantly o'er the plywood ramparts of dawn's early light.

Wit and Whimsy

A man called upon a physician for advice. The physician diagnosed the case as one of nerves, and prescribed accordingly. The fee was five dollars and the prescription two dollars. The man had only five dollars.

He said to the physician: "Doc, five dollars is all I have. Lend me two dollars and I'll have the prescription filled."

The physician gazed at the man for a moment, then said: "I have made a mistake in my diagnosis. Your nerve is all right. You are afflicted with an enlarged gall. There is no remedy for that."

Each year, one vicious habit rooted out, in time ought to make the worst man good.

The Hard Rock Poet

Rhyme and Reason

By RUFUS L. PORTER

CLEAN GONE

The average American is clean,
A model for the dirty world to see.
He scatters bathtubs everywhere, we mean,
And bathes more often than the seals at sea.
He makes a fetish of his cleanliness
And others stand amazed at what he's done.
He always tidies up each stinking mess—
Or buries it in whitewash by the ton.
And when officials smear themselves with grime,
As politicians are so apt to do,
He covers them with whitewash every time
Until they look as clean as me or you.
Then, just to help them think they're right as rain,
He lets the politicians wash his brain.

An excellent example of brainwashing is the bill of goods we let them sell us on the voting machines. "Fool proof," they said they were, and "fraud proof." "Just buy enough voting machines," they said, "and we'll guarantee you honest elections."

"Voting machines will put the political machines out of business," they promised us. So, we bought many millions of dollars' worth of voting machines. But the political machines are more powerful than ever. And the voting machines, though honest enough themselves, are being rigged and filed and manipulated and doctored by all manner of crooks from the ward heeler to the candidates for the highest offices.

Voting machines have proved to be far easier for the crooks to control than the old method of voters laboriously marking Xs with a pen.

An article in Reader's Digest for September says, "Let's make this an honest election." Then the article goes on to prove, to your horror, that an honest election is impossible under the circumstances.

It seems that voting machines can be rigged like slot machines to pay off to the "right" person at the "right" time. Not only that, the ballot can be so placed that when you think you are voting for one candidate, you vote for his opponent. And crooked election officials have been known to arrive early and lever up enough votes for their favorite to insure his election and then make the machine read "zero" until the first authentic voter pulls the lever.

The article tells of many precincts where the total vote registered by the machine was more than the total population of the precinct, including those in the cemetery.

They not only have rigged machines, they have misleading instructions posted on how to work them. Many voters, following these instructions, pull the WRONG lever and vote the opposite of what they intended. And there are always eager, but crooked, helpers standing ready to help the confused voters — as who isn't? — pull the wrong levers. And then we have the incorrect reporting of totals and planned traffic jams that hold up long lines of voters until the polls close without them ever having a chance to vote.

This latter is a good gimmick worked often by the crooks. They round up all the bums, loafers and those who want to make a fast buck and vote them early. Then they create the jam so that workers coming in after shift and shortly before the polls close, are left out in the cold while the polling place doors are slammed in their faces.

According to the article, written by Bill Surface, "In Chicago's Cook County alone, a special state's attorney charged 662 election officials with misconduct." This about the 1960 election.

We all remember that there was a big scandal in Illinois in 1960 and many believed that the state was "stolen" by the Democrats. I recall reading one columnist's opinion wherein he stated that Kennedy was the first man ever elected to the presidency whose election could be said to be clouded by fraud.

After reading of all the ways an election can be thrown, the only thing we can conclude is that the way to have an honest election is not to have one at all. Call the whole thing off. We might just as well.

With an unscrupulous party in power that controls all the great political machines throughout the country and has all the know-how about rigging the voting machines and about voting cemeteries and blocking voters from the polls, it is going to be impossible ever to defeat them. We have become a one-party nation, simply because the party in power has all the advantage and can rig the election to suit its own sinister designs.

From now on, we can expect the Democrats to stay in power on the national scene. The election may be close, but they can not lose. I am not saying that it wouldn't be the same if the Republicans were in power. But they aren't — they have never had the chance. And now they'll never get it.

The Old Mountaineer

Beware

By FRANK McDONOUGH

The question recurs, as we look back over the past several years, as to exactly who is running this country.

The news of the late President's tragic assassination was hardly on the wires when from behind the iron curtain came a dispatch saying that it was undoubtedly the work of extremists of the right. This came almost simultaneously with the tragic event itself. It came from Russia so quickly that it almost preceded the assassination and was as though it knew of the event to come before it actually happened. The dispatch was hastily withdrawn but became rather official within a very few days. Plainly, the tragedy had been anticipated but whether that is true or not, it has furnished the campaign slogan of the Democratic Party.

Actually, our cold war enemies began to spit their venom upon Mr. Goldwater long before his nomination. They realize that the worst thing that could happen to the progress of communism would be for a solid leader to guide America back to the fundamentals of the Founding Fathers. Their domination of the conduct of the present political campaign commenced long before the campaign itself. It finds fertile leadership in Mr. Humphrey, who through his socialistic tendencies has for years sought to weaken fundamental American doctrines. His Americans for Democratic Action was a pure unadulterated fake. At its inception it sought to do away with investigations of communism and to weaken those who would oppose this creeping death to American institutions. He is now in full cry against those who would oppose the socialistic state and the danger to American would be disastrous should he ever become president. We must look to this danger from a man who is altogether too close to the party line. If people in America should ever weaken themselves to the point of following him, we would be in complete socialism and perhaps communism itself. Perhaps our people want communism and if they do, they are but a few steps away from making their choice.

And so the question arises as to whether we are at the brink of real disaster to true American foundation stones. Personally, I prefer to take a few steps backward with my feet on solid American ground rather than edge forward into that which we should dread most. The venomous leadership of our enemies across the seas gives rise to the question as to who in fact is running America. Let us beware of false gods and false leaders.

They'll Do It Every Time

Registered U. S. Patent Office

By Jimmy Hatlo

OPEN PARLIAMENT

The statements and opinions expressed in this column are those of the contributors and do not necessarily express opinions or convictions held by this newspaper. Letters will not be published without the name and address of the writer. Letters must be received at least two days before publication.

IMMIGRATION

To the Editor:

Why increase immigration? You and LBJ say we need the skilled tradesmen. Is it more moral to import skilled men, rather than train our own hundreds of thousands of unemployed or is it just cheaper? It isn't cheaper for me but it might be for General Motors.

What a curious stand for a Democrat!

DAN HENDRICKSON
2918 W. Colorado Ave.

Editor's note: The only way to prevent immigration is by initiating government force. Initiated force prevents freedom from existing. Mr. Hendrickson's forefathers undoubtedly immigrated to the U.S. from elsewhere. What a curious stand for any American to be against immigration!

RED CROSS

To the Editor:

In connection with the National Newspaper Week, October 11-17 may I take this opportunity to express the heart felt thanks of the Pikes Peak Chapter of the American Red Cross for the wonderful cooperation you have given us in the past year.

As you know, the majority of our work is performed by volunteers with the ratio of paid staff to volunteers approximately 1 to 125. Securing these people and replacing losses in this field is a never-ending job particularly with military dependents, who constitute a big share of our volunteers, being transferred quite frequently.

It has been our experience, that articles in the newspaper are frequently necessary to recruit new people to replace those we lose yearly.

Your cooperation and almost automatic response to our needs in this and all of our other publicity requirements has been outstanding and has played a major role in the success of our efforts.

On behalf of the board of directors, the paid staff and the many volunteers, may I extend our sincere appreciation of your efforts.

E. N. McILRATH
Executive Director
1600 N. Cascade

COUNCIL MEETING

To the Editor:

Today I witnessed a total disregard for the people and consumers, home owners, and non-home owners of Colorado Springs. I am referring to the city council meeting held in the city auditorium by our so-called servants of the people. It was evident from the start that it would be cut and dried. The city council wanted a tax and it made no difference if the people did or not.

A statement was made by a member of this council that sometimes the people don't always know what is best for them. Who is better qualified to know what is good for them but the people themselves? Two other councilmen said that "I think that the people". . .Why don't they stop thinking and ask the people? I am sure that if the people were able to vote yes or no on this issue they would make it quite clear what they wanted. Then the councilmen wouldn't have to think so hard.

They were presented with 13,500 signatures on petitions. They saw a majority of the people present raise their hands in opposition. Yet a handful of men decided what the people should decide by a vote. The people present didn't even have a choice of a tax or not a tax. Two questions were worded in such a way that if you answered yes to the first, you hurt the home owner; or yes to the second, you hurt yourself. They both had to do with a tax. This is not fair.

I ask the people of this city to demand their constitutional right to vote on an issue of such importance to themselves. I encourage the businessmen of this town to again put out petitions on a yes or no vote only. Let every man and woman who oppose this tax sign such a petition and maybe in this way we will again have what the majority of the people want and not what a handful of men dictate.

STANLEY JOGIELSKI
309 S. Tejon, Apt. 6

ORIGINAL INTENT

To the Editor:

According to one of the writers in the Sunday issue of a Denver daily paper the name of Barry Goldwater does not appear as a sponsor in any legislation. To that writer, this fact was points against a senator. In view of the present condition of our nation I can readily understand his point of view, but to those who believe in individual freedom it would be a feather in his cap and should merit a medal on his lapel.

Is is my impression that the men who established the United States of America intended that our government was an instrument to be used to protect the personal freedom of the individual citizen. Through the passage of many amendments to the Constitution and a myriad of laws the USA has become a government of welfare, using its political powers to solve the personal problems of the people. In order to accomplish this, many personal freedoms of the citizen had to be restrained, coerced or prohibited. It seems safe to say that most historians would agree that the thing that has been different in America is the willingness of the citizen to be responsible for his own welfare and, of course, his welfare depends on the willingness of his neighbor to assume the same responsibility.

ED RICHARDSON
1504 N. Nevada

Nation's Press

Thoughts on Newspaper Week

From Santa Ana (Calif.) Register

Since this is the start of National Newspaper Week, we comment on the business in which we are engaged.

It is no secret that The Register and its sister newspapers in the Freedom Newspaper organization are not in complete agreement with a great many of the newspapers of the nation. The Register believes too many newspapers have lost sight of the fact that their responsibility is to the individual, not to the political powers ruling their lives.

We often have quoted Henry David Thoreau, who before the Civil War criticized the press which he said "is, almost without exception, corrupt." Thoreau, an ardent foe of slavery, believed the press had a responsibility to oppose the politicians and their support of slavery.

Today there is a new sort of slavery, in which the individual is lost in the conformity required by subservience to his political masters. And today the press, almost without exception, has adopted the idea that what the rulers say is good, and that he who criticizes his governors is "against government."

We lay a great deal of the blame on the fact that the press has encouraged rather than opposed the establishment of a whole new arm of the bureaucracy — the government public relations men. As government has grown, the press has encouraged the politicians to hire newsmen to hand feed them the news of the departments. The occasional cries of "managed news" from some arms of the press have a hollow ring to those who opposed the establishment of the news managers who are financed by taxes.

However, all of the press is not subservient. The difficulty of reporting what the government is doing becomes greater, but there are agencies still attempting to uncover the news which is not handed out on a platter. It is for this reason that in the past year The Register has supplemented its regular wire news reports with services of the Chicago Tribune - New York News and of the North American Newspaper Alliance. These, with the regular United Press International and Associated Press wires, enable us to give our readers a more comprehensive view of the news of the nation and the world. We have added a special service in Sacramento to help our readers to understand the state news better.

Newspapers have a responsibility to inform the people to the best of their ability. If they do the job adequately, the people will be in a better position to be self - reliant and self- responsible. They have a better chance to do this since they are not required to have a government license as are the radio and television media. Whether they do depends on whether their publishers have convictions and are willing to stand by them.

One of our associates once wrote that the life of a good reporter is a lonely one, since a good reporter will report the facts without fear or favor and will have few friends. This holds equally true with editors and publishers. So we would amend this statement to say a good newspaperman's life is a lonely one.

Still — if happiness is the reward of accomplishment and if, as we believe, telling the truth about his community and country is an accomplishment — the good newspaperman's occupation is satisfying indeed.

THE AMERICAN WAY

There Can Be Only One Standard Of Morality

New Post Office!

By GEORGE BOARDMAN

Every so often I've noticed a nice, new post office building in an incongruous setting. I've tried to avoid pondering over such matters knowing that the omnipotent mind of the bureaucrat passeth all human understanding.

Did the old post office building become worn and delapidated? Did the population in the area "served" by the post office grow by leaps and bounds?

Well, Rep. George Senner recently announced that the City of Kingman, Arizona, will have a new post office. The postmaster general explains the matter in these words: construction of the new building will have a beneficial economic impact on Kingman. Not only will the project provide jobs, during the construction period, he pointed out, but the new facilities will increase the community's attractiveness for industry and commerce. This, in turn, can be translated into new economic opportunities for Kingman.

The postmaster general said the building will be constructed under the department's lease construction program, with the government's capital investment limited to the postal equipment. While leased to the government, the building will remain under private ownership and the owner will pay local real estate taxes. Plans and specifications for the new building, as well as bidding forms and other pertinent data, will be made available to prospective bidders at an early date.

If none of this makes good sense to you, don't worry about it. If a statement from any government official makes sense to anybody but another government official, it's time to worry because a sensible statement from government indicates that somebody was misquoted.

I've known quite a few business people during my lifetime but I have never met one who decided to go into business in a community because of the attractiveness of a post office. Have you?

Kingman is the county seat of Mohave County, fifth largest in the country. The population runs to about 12,000 men, women and children, spread over an area which reaches from the California border to Boulder Dam, 150 miles or so. The most important real estate development is Lake Havasu City, about 50 miles south of Kingman. You can get a pretty good idea of the market place potential, at present, if you realize that the paid circulation of the weekly paper is less than 1,500. Supposedly, there are about 5,000 eligible voters but I suspect the voter turnout in November will be closer to 3,000. Kingman will remain on Highway 66 until it is by-passed within the next couple of years. It needs a new post office like it needs a disaster — disasters provide jobs, too.

But, take a look at the pattern. One or more business concerns or individuals will bid on that post office job, just as too many business concerns cooperate with something as ridiculous as the zip code thing. I realize that if nobody bids on the post office building, government may go right ahead and build it, anyway, but the conscience of the market place would be clear, anyway. There's also the possibility that politicians might decide not to worry about a new post office in an area involving so few votes.

The post office department is a gigantic, bloated and horribly inefficient bureaucracy. Those in government have no intention of letting this monopoly get away from them. On the other hand, the market place, private enterprise, has shown no real interest in fighting this stronghold of tyranny and socialism. Wouldn't YOU like to see what would happen if post offices were operated privately?

Good luck and good health to you, in Freedom.

To The Point

Rural Schools

By RUSSELL KIRK

Many Americans, happily, still are interested in local control of their schools, and in schooling on a humane scale. When, a few months ago, this commentator described an attempt to close (despite the protests of parents) the little school at Gold Hill, Colorado, he received hundreds of letters of comment and inquiry.

The misguided war upon rural schools proceeds in other lands than these United States. You can learn about this struggle in Scotland, for instance, by reading a lively article written by Mr. George Scott Moncrieff, the Edinburgh man of letters, in the current number of The University Bookman (a small educational quarterly edited by your servant). Interested readers can obtain complimentary copies of this issue by writing to me in care of this newspaper.

"Another 'reform' in our educational system that is going ahead at the present moment," Mr. Scott Moncrieff writes, "is the closing of the rural schools. Some years ago, the little country schools were deprived of their pupils of eleven and older. It was not altogether a good thing, especially in the unyielding way in which it was done. But today, all over Scotland, the single-teacher schools are being closed and the children transported by bus to central schools.

"Now these rural schools with their small classes allowing for individual attention and the intimate knowledge the teachers were able to gain of the children and their backgrounds, regularly produced the best - grounded pupils. It was not uncommon for a keen teacher to give up a post in a larger school in order to get to a country school where she knew she would have a better opportunity to educate children. Furthermore, these teachers are usually most important persons in the life of the rural communities, able and happy to organize local activities. The school buildings, which will now be shut down, are often the only available meeting-place for such organizations as the Women's Rural Institutes. At a time when our government pays much lip-service to halting the flight from the land, it is actively destroying the essential community life there."

One may trace the same process in most American states. Not only has the little red school house almost totally vanished in the East, but the smaller high schools are being consolidated apace — sometimes for sound reasons, but more often simply to produce a basketball team with a better record at a consolidated school, regardless of the consequences to the little towns or to the pupils trundled for many miles on buses.

As Mr. Scott Moncrieff puts it, "This new development suggests a lack of understanding of what education is about. It removes children far too early from effective parental influence, and it reduces the sense of community, of being a part of their own society. Plainly, education is being seen as an impersonal manipulation of the individual into something that will primarily be of use to the state, a bureaucratic ideal not unknown in Russia. And even as such it is proving unsuccessful."

Automation Is a Must

By AMBROSE HILLS

It is said that within the next thirty-odd years the present population of the world will be doubled. We will need twice the food and then some to feed them. The same goes for clothing and shelter.

Surely, these important requirements will not be met unless man uses all the skill at his command.

To my mind there is something indecent about efforts to stop such progress. We must have automation in order to survive.

True, there are problems of distribution, but they are picayune compared with production problems. Instead of so much concern over who gets the biggest share from a small bowl of stew, our main effort should be to fill the bowl to overflowing.

Instead, many organized groups seem to be more interested in promoting scarcity in order to keep prices high. Some unions have make-work rules, and there is a great deal of featherbedding: Some fight against automation every step of the way.

If Canadians fail to adopt automation, then we will have unemployment with a vengeance! Our products will cost so much more than those made by new methods. We must not forget that we compete with the world as well as sell to it. And we have a moral obligation to try to meet the needs of others at prices they can afford.

Democrat Farm Case Argued By Humphrey

By HARRY KELLY

SIOUX FALLS, S.D. (AP) — Sen. Hubert H. Humphrey argued the Democrats' farm case today at the National Corn Picking Contest, charging that Sen. Barry Goldwater "intends to make a shambles of agriculture."

Humphrey, due to follow the Republican presidential candidate on the platform at the big farm event, said in his prepared remarks that Goldwater's votes in the Senate and his public statements "show one thing — the Goldwater wrecking crew is ready to roll. And the wreckage would be somthing to see."

He quoted Goldwater as having called for "prompt and final termination of the farm subsidy program" and added: "Imagine the empty stores — the empty cash registers. Imagine the farm foreclosures — the abandoned farm houses."

The farmers, he said, "had a trial run of Goldwater's final solution to the farm problem" under Ezra Taft Benson, secretary of agriculture in the Eisenhower administration.

Under Benson, Humphrey argued, "managed deflation of farm prices and income was the policy" and in the eight years from 1952 to 1960 the number of farms fell 25 per cent and the "total net income of the remaining farm operators fell 26 per cent."

"But," said Humphrey, "the leader of the Goldwaterites would make Benson look like a rush leaguer."

Thursday night Humphrey hammered on education issues at a Milwaukee rally and contended that Goldwater "refuses to face the facts" of education problems.

Humphrey said "Goldwater tells us he wants to go back to 'the good old days.' I remember those days of drought, dust, crop failures and depression — they don't bring back fond memories."

The individual, Humphrey said, found he could not cope with the forces of drought and depression, "but united we could save — did save — America."

The people then, he said, approved the decisions to create the Tennessee Valley Authority, the Rural Electric Cooperatives and the nationwide system of soil and water conservation which helped farmers preserve their land."

But Goldwater, said Humphrey, is seeking to persuade the country "to turn its back on the blessings that have flowed from our learning of the hard lessons of yesterday. Sen. Goldwater would seek to repeal the past and veto the future."

When you make or buy shoe bags, sew on an extra pocket for each one. This extra space can be used for a shoe brush and soft cloth for dusting your shoes before wearing or storing them.

Auto Glass
BLACK and WHITE
122 N. Cascade 634-6675

SHAKES
... creamy good
... triple-thick
... from first sip
... to last draw
... M'M'M GOOD!
Look for the Golden Arches!
McDonald's
2 Convenient Locations
1703 So. 8th St.
and
207 No. Wahsatch

Complete Closing Prices

SALES
NEW YORK (AP)—N Y Stock sales
Approx final total 5,360,000
Previous day 6,389,250
Month ago 5,177,610
Year ago 5,827,340
Two years ago 5,614,670
Jan 1 to date 960,962,960
1963 to date 900,670,392
1962 to date 748,874,330

New York Stock Exchange

NEW YORK (AP) — Following is the complete tabulation of Friday stock transactions on the New York Stock Exchange:

— A —

	Sales (hds.)	High	Low	Last	Net Chg.
AbbottLb .80	34	37¾	36¾	37¼	+ ¼
ABC Con .60	61	17¾	17¼	17¼	— ¼
ACF Ind 2.50	26	85	83½	84½	+ 1½
Acme Mkt 2b	15	71	69½	70½	+ ¾
Acme Stl .80	26	21¼	20¾	21¼	+ ¼
AdamsE 1.35e	4	28½	28¼	28½	
Ad Millis .40	8	14¾	14¾	14¾	
Address 1.20	72	44	43¾	43¾	— ¼
Admiral	28				
Aeroquip .60b	11	30½	30¼	30¼	— ¼
Air Cont .80	11	24¾	24¾	24¾	
Air Prod .20b	30	51¾	50¾	51¼	+ ¼
Air Red 2.50	36	51¾	50¾	51¼	+ ¼
AJ Industries	6	7¾	7¾	7¾	
Ala Gas 1.70	1	34¾	34¾	34¾	
Alco Prod	20	29¾	29¼	29¼	— ¼
Aldens Inc 1b	6	12¾	12¾	12¾	
Allea Cp .12e	16	12¾	12¼	12¼	— ¼
Allez 6pf .60	3	42	42	42	+ 1
Allegh Ludl 2	43	44½	43¾	44¼	+ ¼
Alleg Pw .80	62	39½	39¼	39½	+ ¼
Allen Ind 1.20a	3	30¾	30¾	30¾	— ¼
AlliedCh 1.80	50	53¾	53¼	53¾	+ ¼
AlliedKid .85	2	15	15	15	
Allied Mills 2	6	42	41¾	41¾	— ¼
Allied P-G .40	1	9¾	9¾	9¾	
Allied Strs 3	11	73½	72¾	73¼	
AlliedStrs .60	13	14½	14¼	14¼	
AllisChal .50	65	21¾	20¾	21¾	+ ¾
AllMCh pf4.08	1	98¾	98¾	98¾	— 1
AlphaPC .50	34	13¾	13¾	13¾	
Aloside .20	2	11½	11¼	11¼	
Alum Ltd .60	62	30½	30	30¼	
Alcoa 1.80	71	83¾	82¾	83¼	+ ¼
AmalSug .80a	2	24¾	24¾	24¾	
Amrace .80b	7	24¾	23¾	24¼	+ ¼
Amerada 2.40	89	83¾	82¾	83¼	
AmAirlin .25	63	6¾	6¾	6¾	
Am Baker	3				
Am BkNt .80	2	30¾	30¾	30¾	
Abosch .50g	12	18¾	18¾	18¾	
Am Brk 2.40	1	57¾	57¾	57¾	
AmBdcst 1.40	80	48	45¾	48	+ 2¼
Am Can 2	130	43½	42	43	
ACan of 1.75	1	41¾	41¾	41¾	— ¼
Am Cem .50	2	23¾	23¾	23¾	
A Chain 2.50	3	58¾	58¾	58¾	+ ¼
AmComl 1.60	7	37¾	37¼	37¼	— ¼
A Consum 1b	5	16¾	16¾	16¾	— ¼
AmCyaSug	1	31¾	31¾	31¾	
Am Cyan 2	81	63¼	62½	63	+ ¼
AmDist 1.20b	3	30¾	30¾	30¾	+ ¼
AEnPw 1.16b	72	44¾	44¼	44¼	— ¼
AmEnka 1.60	24	67¼	66¾	66¾	— ¼
AExpor 1.12r	13	45¾	45¼	45¼	— ¼
Am FPw .75	33	15¾	15½	15¾	+ ¼
AHome 1.56a	70	39¾	39¼	39¼	— ¼
Am Hosp .30	76	23¾	23¼	23¼	— ¼
Am Invest 1	7	22	21¾	21¾	— ¼
Am Mfd .50	280	19¾	19¼	19¼	— ¼
AMet Cl 1.60	66	44¾	43¾	44	— ¼
Am MetPd	9	20¾	20¾	20¾	
A Meter 1.40a	1	41¾	41¾	41¾	+ ¼
AmMotors 1a	164	16¾	16¾	16¾	+ ¼
Am NG 1.50	25	47	46¾	46¾	— ¼
Am News	6	19¾	19¾	19¾	
Amer Optical	12	34¾	34¼	34½	
AmPhoto .25	109	7¾	7¾	7¾	— ¼
APotash 1.20	108	39¾	37¾	39¼	+ 1¼
AResrch .62e	78	25¾	24¾	24	— ¾
Am Seat 1.60	2	38¾	38¾	38¾	+ ¼
Am Ship .30c	11	12	11¾	11¾	— ¼
AmSmelt 1.60	60	52¾	52¼	52¾	+ ¼
Am Snuff 1a	3	23¾	23¾	23¾	— ¼
Am SouAfr 1	25	41¾	40¾	40¾	— ¼
Am Std 1	86	23¾	22¾	23¼	+ ¼
AmSugar 1a	19	13¾	13¾	13¾	
AmSug pf .68	6	13¾	13¾	13¾	
Am T&T 2	460	68¾	68¼	68¼	— ¼
Am Tob 1.60	71	50¾	49¾	50¾	+ ¾
Am W Wk 1	1	30¾	30¾	30¾	— ¼
AW pref 1.25	2	25¾	25¾	25¾	— ¼
Am Zinc 1.40	32	34¾	33¾	34	+ ¼
Ametek 1	1	23¾	23¾	23¾	— ¼
AMP Inc .4 5	33	26¾	25¾	26¼	+ ¼
Ampex Cp	438	17¾	17¼	17¼	— ¼
Amph Borg 1	53	27¾	27¼	27¼	— ¼
Amsted 1.80	11	34¾	34¼	34¼	— ¼
Anacon 1.50e	95	54¾	54	54¼	
AnchHG 1.40	3			28¾	
Ander Clay	4	28	28	28	
Anken Ch .40	16	13¾	13¾	13¾	— ¼
Apco Oil .90c	9	14	13¾	13¾	
ArcherDan 2	4	33¾	33¾	33¾	
Ariz PSv .72	28	18¾	18¾	18¾	
Arlas DStrs	65	38¾	36¾	38¼	+ 1¾
ArmcoSt 3	16	73	72¾	73¼	+ ¼
Armour 1.40	41	53¾	53¼	53¾	+ ¼
ArmCk Cp	42	51¾	51¼	51¾	+ ¼
ArmCk pf3.75	z200	91	90	91	+ 1
ArmRub 1.40	4	40¾	39¾	40	— ¼
Arnold C .25p	z60	8¾	8¾	8¾	
AroCorp .20e	1	7¾	7¾	7¾	
Arvin Ind 1b	6	30¾	30¾	30¾	+ ¼
Ashl Oil 1.40	18	39¾	39¼	39¾	+ ¼
AsBrew .10e	4	4¾	4¾	4¾	
AssdDG 1.60	4	69½	69	69½	+ ¼
Assd Sprg 1a	6	26¾	26¾	26¾	+ ¼
AssocInv 1.40	8	28¾	28¾	28¾	+ ¼
Atchison 1.60	90	40¾	39¾	40¼	+ ¼
Atchis pf .50	9	10¾	10¾	10¾	— ¼
AtCityEl 1.02	15	32¾	32¼	32¼	
AtlRef 2.40	16	63¾	62¾	63¼	
AtlRef pf3.75	z100	96¼	96¼	96¼	— ¼
AtlasChm .60	31	16¾	16½	16¾	+ ¼
Atlas Cp	33	28¾	28¼	28¾	+ ¼
AtlasCp pf.75k	2	17¾	17¾	17¾	
AtlasCre .40f	14	8¾	8¾	8¾	
Aust Nich .60	13	25¾	25¾	25¾	— ¼
AustN pf 1.20	1	25¾	25¾	25¾	
AutoCanv .20	65	21¾	20¾	21¾	+ ¾
ARA Inc .40	52	38¾	38	38¾	+ ¼
Avco Corp 1	101	21¾	21¾	21¾	+ ¼
Avnet .40b	42	14¾	14¼	14¾	+ ¼
AvnPd 1.40	15	130½	130	130	— ½
AvonProd wi	37	53¾	53¼	53¾	+ ¼

— B —

Babbitt	12	4¾	4¾	4¾	+ ¼
BabcockWil 1	17	44¾	43¾	44¼	+ ¼
Bak OilT .45	57	10¾	10¾	10¾	+ ¼
BaldLima .40	29	14¾	13¾	14	— ¼
Balt GE 1.32	30	39¾	39¼	39¾	+ ¼
BaltGrIB 4.50	z150	104¾	104¾	104¾	+ ¾
Balt & Oh	1	41¾	41¾	41¾	+ ¼
BangAr .50b	59	28	27¾	27¾	— ¼
BarbOil 3.34t	9	51	50¾	50¾	+ 1¼
Barnc Inc .60	20	16¾	16¾	16¾	— ¼
Basic pf 2.50	z10	48¾	47¾	48¾	+ ¾
Bassett 1.60	2	14	13¾	13¾	— ¼
BathIrWk 1p	6	32½	32¼	32¼	— ¼
BauschL 1.20	12	44¾	44¼	44¼	— ¼
Bax Lab .36	31	27¾	27¼	27¼	— ¼
Bayuk Cig 1	24	19¾	19¾	19¾	— ¼
BeamJBst 3	3	34½	34¼	34¼	— ¼
BeatFds 1.60	9	59¾	59¼	59¼	— ¼
BeatFd pf4.50	z20	101¼	101¼	101¼	
Beaunit 1.20	21	31¼	31	31¼	— ¼
Beckman In	14	84¾	83¾	84¼	+ ¼
Becton D .30	9	33¾	33¾	33¾	— ¼
BeechAir .60	20	19¾	18¾	19	
Beech Crk 2.20	3	60¾	60¾	60¾	
BeechCk 1.20	15	30¾	30¾	30¾	— ¼
Beico .50	81	11¾	11¾	11¾	— ¼
Beld Ele .70b	2	19¾	19¾	19¾	— ¼
Bell How .40	200	27¾	27¾	27¾	
Bell Int .24t	11	7¾	7¾	7¾	— ¼
Bendix 2.40	66	46¾	46¼	46¼	— ¼
BenFra 1.20b	19	54¾	54	54	
Benguet	29	2¾	2¾	2¾	
Berman .25r	12	11	10¾	10¾	+ ¼
BestACo 1.40	3	31¾	31¾	31¾	+ ¼
BestwallG 1.80	18	51¾	51¼	51¾	+ ¼
Beth Stl 1.50	159	46¾	46	46¾	+ ¼
BethStl pf7		172½	172½	172½	
Bicrow 1.20	1	40¾	40¾	40¾	+ ¼
Black Deck	3	39¾	39	39¾	+ ¼
Blaw Kn 1.40	40	31¾	30¾	30¾	+ ¼
BlueBell 1.60	13	36¾	36¼	36¼	— ¼
Blue EW .90	40	16¾	16½	16¾	
BobbieBk .50	16	22¾	22¾	22¾	
Boeing	170	61¾	60¾	61¾	+ ¾
Bond Strs 1	4	20¾	20¾	20¾	
BookMin 1.20	1	37¾	37¾	37¾	
Borden 2	18	47¾	46¾	47¾	+ ¼
BorgWar 2.20	60	49¾	49¼	49¾	+ ¼
BorgW pfd.50	z10	49¾	49¾	49¾	+ ¼
BormanF .60	15	16¾	16¾	16¾	+ ¼
BosEdis 1.60	3	34¾	34¾	34¾	— ¼
Bost Me RR	1	9¾	9¾	9¾	+ ¼
BostMeRR pf	35	30½	30	30½	
Brad&S 1.10	4	37	36¾	36¾	— ¼
Bran Air .15e	23	23¾	23	23	— ¾
Briggs Mfg	8	40¾	40¾	40¾	
BriggsS 1.80a	3	40¾	40¾	40¾	
Brist My 1	29	66¾	63¾	66	+ ¼
BwyHaln 1.20	11	42¾	42¾	42¾	— ¼
BklynUG .40	11	18¾	18¾	18¾	
BkIUG pf5.50	z100	109½	109½	109½	— ¼
Brunswick	645	29¾	28¾	29¼	+ ¼
Bucking 1.50	10	24¾	24¼	24¼	— ¼
Bucy Er .90e	156	40¾	39¾	39¾	— ¼
Budd Co .60	67	15¾	15¾	15¾	— ¼
BudgFin .32b	6	13¾	13¾	13¾	
Bullard .80	1	39¾	39¾	39¾	
Bulova .60b	13	18¾	18¾	18¾	
BurlInd 1.40	41	57	56¾	57	+ ¼
Burndy .60	11	26¾	26¾	26¾	
Burroughs 1	61	28¾	28¼	28¾	+ ¼
BVD Co .40	51	18¾	18	18¼	+ ¼
Byers .30a	1	11	11	11	

— C —

Calgon 1.20a	8	58	56	58	+ 1¾
Cal Fnl .40f	17	9¾	9¾	9¾	
CaliPack .80b	9	32¼	31¾	32¼	+ ¼
Callahan .20t	91	11¾	11¾	11¾	+ ¼
Calmn H .60	22	29¾	29¾	29¾	
CampRL .45a	14	18	17¾	17¾	
Camp Sp .80	39	35¾	35	35¾	+ ¼
Can Dry	1	33¾	33¾	33¾	
CdnPac 1.50a	270	48¾	47¾	48¾	+ ¾
Carborund 2	20	73¾	73¼	73¼	— ¼
CareyPh 1.60	6	32¾	32¼	32¼	— ¼
Carlisle	14	16¾	16¾	16¾	+ ¼
Carlo PwLf 1	2	18¾	18¾	18¾	+ ¼
CaroT&T 1.60	2	39¾	39¾	39¾	+ ¼
Carp Stl 1.80	19	59¾	58¾	59¼	+ ¼
Carrier	17	37¾	37¼	37¼	— ¼
Carrier pf2.25	z20	50¾	50¾	50¾	+ ¼
CarterPd .40	45	17¾	17¾	17¾	+ ¼
Case J	31	61¾	61¼	61¼	— ¼
CastleCk 1.40	2	37¾	37¾	37¾	+ ¼
CaterTrac .80	106	36¾	36¼	36¼	— ¼
Ceco Stl 1.20	6	30	29¾	30	+ ¼
Celanese	64	69¾	68¾	69¼	+ ¼
Celanese pf 7	z10	149	149	149	— 1
Celan pf4.50	2	96¾	96¾	96¾	— ¼
Cencolnst .50	8	46¾	46	46	— ¼
CentAgsp .60	1	13¾	13¾	13¾	
Cent Frgt 1b	3	17	17	17	
Cen Ind 1.20	10	37¾	37¼	37¼	— ¼
C IllLt pf4.50	z10	100¾	100¾	100¾	— ¼
CenInPw 2.20	1	54¾	54¾	54¾	— ¼
Cent SW 1.20	30	30¾	30¼	30¼	— ¼
CenSoya 1.30	44	33	32¾	32¾	— ¼
Century Ind	4	13¾	13¾	13¾	— ¼
Cerro Cp 1.80	184	44¾	43¾	44¼	+ ¼
Cer-teed .60	74	16¾	16	16¾	+ ¼
CessnaAire 1	31	27¾	27¾	27¾	— ¼
Chadbn Goth	19	23¾	23¾	23¾	— ¼
Champ P 1.20	13	27¾	27¾	27¾	— ¼
Champ&K 2	18	41¾	41¾	41¾	— ¼
Chapln 1.20	74	44¾	44¼	44¼	— ¼
Checker Mot	3	19	19	19	— ¼
Chemtron	6	10¾	10¾	10¾	— ¼
Chemway .20	46	8¾	8¾	8¾	— ¼
ChesVa 1.20b	2	46¾	46¾	46¾	— ¼
Ches Oh 4	19	77¾	76¾	77¼	+ ¼
Chesbro 1.40	2	39¾	39¾	39¾	— ¼
ChicMStPaul 1	1	24¾	24¾	24¾	— ¼
ChiGtWn .80c	17	41¾	41¾	41¾	— ¼
ChiGW pf 5	1	68¾	68¾	68¾	— ¼
ChiMStP&P 1	100	27¾	27¾	27¾	— ¼
ChiMStPP pf	3	21¾	21¾	21¾	— ¼
ChiMusic .60	13	21¾	21¾	21¾	— ¼
Chi & NWest	64	62¾	61¾	61¾	— ¼
ChiNW 1.75	9	77¾	76¾	77¼	+ ¼
ChiPneu 1.50	1	37¾	37¾	37¾	— ¼
ChiRIPac 1	35	37¾	37¼	37¼	— ¼
Chi Yell Cab	z120	22¾	22¾	22¾	— ¼
Chock Ful .60	24	11¾	11¾	11¾	— ¼
ChrisCraft	21	44¾	44¾	44¾	— ¼
Chrysler 3	61	39¾	38¾	39¼	+ ¼
CincGE 1.60	11	30	29¾	30	+ ¼
Cin Mill 1.40	4	54¾	54¾	54¾	— ¼
CitF Fin 1.60	71	34¾	33¾	34¼	— ¼
CitiesSv 2.50	56	69¾	68¾	69¼	+ ¼
Cits Svc 4.25	54	77¾	76¾	77¼	+ ¼
City Inv .50b	3	11¾	11¾	11¾	
CitvsProd 1.50	11	43¾	43¼	43¼	— ¼
ClarkEq 1.60	18	42¾	42¼	42¼	— ¼
Clev Cliffs 2	28	45¾	45¼	45¼	— ¼
CleveElec 2.20	4	49¾	49¾	49¾	— ¼
Crevite .50	27	44¾	43¾	44¼	— ¼
Cluett Pea 1	1	30¾	30¾	30¾	
Coast St Gas	40	30¾	30¾	30¾	— ¼
Coca Cola 1.20	28	112	110¾	111¾	— ¼
CocaBt NY	1	43¾	43¾	43¾	
ColgPal 2	61	47¾	46¾	47¼	+ ¼
ColoFuel 2.50	18	42¾	42¼	42¼	— ¼
ColoRad .40	1	13¾	13¾	13¾	
ComCr .40b	16	16¾	16¾	16¾	— ¼
ComEd 1.20	1	34¾	34¾	34¾	— ¼
ComSolv .60	1	24¾	24¾	24¾	
CmwSNY 1.20	1	28¾	28¾	28¾	
Conde Nst 1	1	20¾	20¾	20¾	
Conrac 1.50b	1	30¾	30¾	30¾	
ConsCopper	1	13¾	13¾	13¾	
ConsEd 2.80	1	58¾	58¾	58¾	
ConsFds 1.20a	1	24¾	24¾	24¾	
ConsNG 2.40	1	58¾	58¾	58¾	
ConsPaper 2	1	39¾	39¾	39¾	
ConsRail 4	1	74¾	74¾	74¾	
ConsTel .80	1	19¾	19¾	19¾	
Consumers 1	1	24¾	24¾	24¾	
Contain Corp	1	39¾	39¾	39¾	
ContBak 1.20	1	26¾	26¾	26¾	
Cont Can 2.50	1	47¾	47¾	47¾	
Cont Ins 2.40	1	58¾	58¾	58¾	
Cont Mtr	1	3¾	3¾	3¾	
Cont Oil 2.40	1	58¾	58¾	58¾	
Cont Steel	1	24¾	24¾	24¾	
Control Data	1	24¾	24¾	24¾	
Controls .80	1	24¾	24¾	24¾	
Cooper Pf 4	1	24¾	24¾	24¾	
CooperInd 1.60	1	24¾	24¾	24¾	
CoosaPap 1	1	24¾	24¾	24¾	
Copeland	1	24¾	24¾	24¾	
Copper Rnge	1	24¾	24¾	24¾	
Copwld Stl	1	24¾	24¾	24¾	
CorningGlWk	1	24¾	24¾	24¾	
Corn Prod 2	1	24¾	24¾	24¾	
CoroBaker 1	1	24¾	24¾	24¾	
Coronet Ph 1	1	24¾	24¾	24¾	
Crescent Co	1	24¾	24¾	24¾	
Crest pf 4.20	1	24¾	24¾	24¾	
Crompton 1.20	1	24¾	24¾	24¾	
Crosley pf 5	1	24¾	24¾	24¾	
Crown Cork 1	1	24¾	24¾	24¾	
Crown Zell 2	1	24¾	24¾	24¾	
CrownZ pf4.20	z110	96¾	96¾	96¾	
CrucSteel .80	38	24¾	23¾	24¼	+ ¼
CTS Corp .60	1	24¾	24¾	24¾	
Cudahy Pk	27	24¾	24¾	24¾	
Cummins .60	1	24¾	24¾	24¾	
CumminsPrs .80	1	24¾	24¾	24¾	
CurtWr .80	6	24¾	24¾	24¾	
CurtWr pf5.25	1	24¾	24¾	24¾	
CurtWr A 2	67	24¾	24¾	24¾	
Cutler H 1	1	24¾	24¾	24¾	

— D —

DanRiver .80	19	18¾	18	18¾	+ ¼
Dana Cp 2.20	18	49¾	49¾	49¾	— ¼
Davco Corp	16	24¾	24¾	24¾	
Day PL 1.56	3	36¾	36	36¾	+ ¼
Deere 1.20	80	45¾	44¾	45¼	+ ¼
Del&Hud .90e	40	37¾	37¾	37¾	
Del PL 1.56	3	36¾	36¾	36¾	
DelLaAir 1.60	44	62¾	61¾	62¼	— ¼
DenRioG .50	20	13¾	13¾	13¾	
DenRioGW	21	36¾	36	36¾	+ ¼
DesotoCh .50	20	39¾	39¾	39¾	
DetEdis 1.20	3	23¾	23¾	23¾	
Det Steel	28	14¾	14¾	14¾	— ¼
DetTOWay 1	1	6¾	6¾	6¾	
Detroit Met	1	6¾	6¾	6¾	
DiamNat 2.40	1	6¾	6¾	6¾	
DianaStr .10r	11	13¾	13¾	13¾	
Diebold .80b	1	6¾	6¾	6¾	
DiGiorgio .60	14	6¾	6¾	6¾	
Dineen Sh .60b	28	6¾	6¾	6¾	
Disney .60b	76	6¾	6¾	6¾	
Dist Seag 1.60	1	6¾	6¾	6¾	
Distrs Sway 1	6	6¾	6¾	6¾	
DoboshK .60	1	6¾	6¾	6¾	
DrPepper .60	1	6¾	6¾	6¾	
DomeMin .60	30	6¾	6¾	6¾	
DomRf 1.20b	6	6¾	6¾	6¾	
Donnlley .32b	14	6¾	6¾	6¾	
DouglAir 1.40	280	6¾	6¾	6¾	
DoverCp 1.20	44	6¾	6¾	6¾	
Dow Ch 1.40	66	6¾	6¾	6¾	
Drackett .80	6	6¾	6¾	6¾	
Dresser 1.20b	60	6¾	6¾	6¾	
Drewrys .40	1	6¾	6¾	6¾	
DreyerI .12	6	6¾	6¾	6¾	
Dutly Mott 1	1	6¾	6¾	6¾	
DukePw new	13	6¾	6¾	6¾	
Dunhill .25	8	6¾	6¾	6¾	
DuPCelCp .50	17	6¾	6¾	6¾	
DuPont 4.50r	35	6¾	6¾	6¾	
duPont pf4.50	18	6¾	6¾	6¾	
Duq Lt 1.24	13	6¾	6¾	6¾	
Dq 4.20pf2.05	z20	6¾	6¾	6¾	
Dq 4.10pf2.05	z20	6¾	6¾	6¾	
DuqLt 4pf 2	z20	6¾	6¾	6¾	
Dq 3.75pf1.87	z20	6¾	6¾	6¾	
DWGCin .80b	10	6¾	6¾	6¾	
Dynamold .81t	10	6¾	6¾	6¾	
DynamCrp .40	39	6¾	6¾	6¾	
DynamCp pf1	8	6¾	6¾	6¾	

— E —

Eagle P 1.20	28	6¾	6¾	6¾	
EastAir Lin	17	6¾	6¾	6¾	
EastGF 1.40t	4	6¾	6¾	6¾	
EastKod .60b	28	6¾	6¾	6¾	
Easton Car .20a	31	6¾	6¾	6¾	
Eaton pf 1.12	3	6¾	6¾	6¾	
EchlinMf .40	1	6¾	6¾	6¾	
Edis Bros 2	1	6¾	6¾	6¾	
ElAuto Pd 1.40	34	6¾	6¾	6¾	
ElaSt 1.20b	3	6¾	6¾	6¾	
ElBondS 1.40	67	6¾	6¾	6¾	
El & Music	11	6¾	6¾	6¾	
ElecHorIB 1.40	4	6¾	6¾	6¾	
Elect Assoc	39	6¾	6¾	6¾	
Electron .50	20	6¾	6¾	6¾	
Elgin Watch		6¾	6¾	6¾	
ElPasoNG 1	91	6¾	6¾	6¾	
ElPaCp 1.10a	10	6¾	6¾	6¾	
Emerson El 1	16	6¾	6¾	6¾	
Emerson Rad	10	6¾	6¾	6¾	
EmersnDay .40	1	6¾	6¾	6¾	
Emhart 1.80a	25	6¾	6¾	6¾	
EmpDist 1.20	3	6¾	6¾	6¾	
EmpCap 1.20	1	6¾	6¾	6¾	
Empire Pd .60	1	6¾	6¾	6¾	
End Joha	21	6¾	6¾	6¾	
Equ Gas 1.85	4	6¾	6¾	6¾	
ErieLack .80	443	6¾	6¾	6¾	
ErieLack pf	2440	6¾	6¾	6¾	
Eurofnd .10e	11	6¾	6¾	6¾	
EvansPd .40r	37	6¾	6¾	6¾	
Eversharp .75	26	6¾	6¾	6¾	
ExCello 1.60	25	6¾	6¾	6¾	

— F —

Factor A .90	30	6¾	6¾	6¾	
FairchBear 2	1	6¾	6¾	6¾	
FairCam .50g	36	6¾	6¾	6¾	
Fairch Hiller	694	6¾	6¾	6¾	
Fairmont 1	1	6¾	6¾	6¾	
Fajstaff 1.40	2	6¾	6¾	6¾	
FamFin 1.20	12	6¾	6¾	6¾	
Fansteel Met	19	6¾	6¾	6¾	
FarestF .90t	7	6¾	6¾	6¾	
Fawick .50	4	6¾	6¾	6¾	
Fedd Corp 1	15	6¾	6¾	6¾	
FedMog 1.80	14	6¾	6¾	6¾	
FedPac Elec	109	6¾	6¾	6¾	
F Pac pf1.28	4	6¾	6¾	6¾	
FedPap 1.60	29	6¾	6¾	6¾	
FedDStr .50	20	6¾	6¾	6¾	
Fewsmith	1

White - Davis Store to Close In Pueblo

Morris Guberman, president of Kaufman's, Colorado Springs, and President of Guberman's, Inc., a corporation now operating the White & Davis Store in Pueblo, announced that the White & Davis Store, formerly run as a subsidiary of the Colorado Springs store, will terminate its operation on or before Jan. 31, 1965.

The present lease of the premises expires on that date, and Guberman stated that there was no intention to renew the lease.

Guberman stated the reasons for this decision included the fact that the White & Davis building in Pueblo was outmoded and not suitable for a modern up-to-date retailing operation.

Also, he is devoting all his time to the operation of the Kaufman's Store in Colorado Springs (which is now a subsidiary of Goldring, Inc., of New York).

A going-out-of-business sale at Pueblo will start Monday.

Mutual Funds

NEW YORK (AP)—The following bid and asked quotations, supplied by the National Association of Securities Dealers, Inc., do not represent actual transactions but are the range within which these securities could have been sold (bid) or bought (asked):

	Bid	Ask
Aberdeen	2.59	2.83
Advise Fd	Unavail	
Affil Fd	9.33	10.09
Am Bus	4.41	4.77
Am Grth	6.98	7.56
Am Inv	Unavailab	
Am Mut	10.26	11.21
Asso Fd	1.67	1.84
Assn InFd	6.32	6.45
Atom Ph	5.16	5.63
Axe Houghton:		
Fund A	6.53	7.10
Fund B	9.83	10.68
Stock	4.64	5.07
Sci El	12.57	13.56
Blue Rid	13.63	14.90
Bondstk	5.39	5.89
Bost Fd	10.67	11.66
Broad St	16.34	17.66
Bruck	15.17	16.77
Can Gen	19.18	22.05
Cdn Fd	20.03	21.67
Capit Shr	10.21	11.19
Card Inv	1.83	2.00
Cent Shr	16.07	17.56
Channing Funds:		
Balan	Unavailab	
Com Stk	Unavailab	
Grwth	Unavailab	
Incom	Unavailab	
Intl	Unavailab	
Specl	Unavailab	
Chase Fd	7.28	7.96
Chem Fd	14.13	15.45
Colon Fd	13.06	14.27
Colonl Gth	13.58	14.84
ComSt Bd	7.61	8.27
Commonwith Fds:		
Incom	10.70	11.68
Int Gen	10.72	12.25
Invest	10.85	11.86
Stock	18.68	20.42
ComTr AB	1.66	
ComTr CD	1.73	
Comp Bd	9.92	10.78
Comp Fd	9.61	10.45
Concord	13.31	13.31
Cons Inv	11.25	12.25
Consm Inv	3.54	3.83
Conv Sec	8.26	9.03
Conv Gr	9.40	10.27
Corp Ld	22.69	24.78
Crown W	6.95	7.60
deVegh M	67.74	68.42
Decat Inc	12.05	13.17
Dela Fd	12.27	14.12
Diver Gr	10.25	11.23
Diver Inv	10.10	11.07
Divid Shr	3.82	4.19
DowTh In	5.35	5.78
Dreyfus	21.25	23.10
Eatn Bal	13.70	14.81
Eatn Stk	16.48	17.81
Elec Inv	4.31	4.78
Energy	23.46	23.46
Equity	10.42	10.80
Fed Grth	11.22	12.27
Fid Cap	11.82	12.85
Fid Fund	18.45	20.16
Fid Trnd	19.91	21.64
Fid Mut	10.18	11.13
F I F	4.91	5.38
Fla Gth	6.64	7.27
Fla Mut	2.48	2.69
Fnd Ld	8.18	8.93
Fnd Mut	7.71	8.43
Fpharm	11.71	12.14
Franklin Custdn:		
Bond Fd	2.82	3.10
Com Stk	6.88	7.56
Pfd Stk	2.77	3.05
Util	8.53	9.37
Fund Am	7.95	8.64
Fund Inv	11.59	12.70
Gen Inves	7.38	8.02
Group Sec:		
Aero Sci	7.34	8.05
Com St	15.64	17.12
Fnd	10.89	11.93
Grth Ind	19.57	20.16
Guardn	25.99	25.99
Ham bds	5.57	6.08
Imp Cap	9.32	10.13
Imp Fd	4.03	4.38
Inc Fnd	2.58	2.82
Inc Bost	8.70	9.51
Incorp Inc	10.23	11.18
Incorp Inv	7.89	8.62
Ins Bk Stk	8.17	8.93
Int Resour	5.42	5.92
Inv CoAm	12.43	13.58
Inves Bos	13.32	14.56
Invest Group:		
Mut	12.28	13.28
Stock	21.58	23.33
Select	10.45	11.18
Var Pay	7.90	8.54
Interc	6.55	7.08
Inv Resh	Unavailab	
Istel Fd	37.53	38.38
Johnsts	15.57	17.57
Keystone Funds:		
Cus B1	24.75	25.83
Cus B2	24.15	26.34
Cus B3	17.81	19.43
Cus B4	11.01	12.02
Cus K1	9.84	10.74
Cus K2	5.89	6.43
Cus S1	25.10	27.39
Cus S2	14.16	15.45
Cus S3	17.02	18.57
Cus S4	5.14	5.61
Int Fd	15.73	17.01
Knickerb	7.30	8.01
Knick Gth	7.68	8.39
Lazard	18.75	19.62
Lexingt	11.09	12.12
Life Inv	10.64	11.62
Life Stk	8.03	8.76
Loom Cn	34.56	34.56
Loom Say	17.57	17.57
Mass Gth	9.17	10.02
Mass Tr	17.35	18.96
Mass Life	11.30	13.44
Med SecF	10.79	
Mortn Gth	7.22	7.91
Mortn Inc	4.49	4.92
Mortn Tax	9.75	9.75
MIF Fd	17.70	19.14
MIF Gth	5.30	5.73
Mut Invs	10.88	11.88
Mut Shrs	15.83	15.83
Mut Trust	2.98	3.04
Nat WSec	23.88	25.83
Nat Inves	17.56	18.98
Nat Sec Ser:		
Balan	13.10	14.32
Bond	6.53	7.14
Divid	4.91	5.37
Pf Stk	7.53	8.25
Incom	6.40	6.91
Stock	9.02	9.86
Grwth	8.81	9.63
Nat West	10.75	11.74
New Eng	12.03	13.01
New Hor	9.71	9.81
Noreast	18.60	18.60
NCE Sh	7.53	8.25
One WmS	14.57	14.57
Oppen Fd	18.56	20.28
Penn Sq	20.14	20.14
Peoples	8.44	9.20
Phila Fd	13.23	14.50
Pine St	12.63	12.63
Pioneer	10.28	11.23
Price TR	17.94	17.94
Providnt	4.54	4.96
Puritan	9.73	10.62
Putnam	16.34	17.86
Put Grth	9.80	10.71
Qlty Dist	7.84	8.57
Rsch Inv	13.02	14.23
Revere	12.49	13.58
Scudder Funds:		
Bal	21.23	21.23
Com St	12.56	12.56
Intl Inv	15.97	16.17
Sec Equity	6.28	6.84
Selec Am	11.00	11.90
Shrhold	11.91	13.02
Shrs Am	16.32	18.02
Sw Inves	9.65	10.42
Sover Inv	17.09	18.72
State St	43.62	46.37
Stein Roe Funds:		
Bal	41.46	41.46
Stock	17.18	17.18
Intl	17.50	17.50
Sterl Inv	13.48	14.58
Telev Fd	8.48	9.24
Temp Gt	12.98	13.56
Texas Fd	13.18	14.40
TwenC Gth	4.58	5.01
TwenC Inc	5.41	5.91
TBS Fd	11.66	12.77
United Funds:		
Accm	17.22	18.82
Incom	14.18	15.50
Scten	7.68	8.39
UnFd Cn	22.66	24.63
Unit Intl	9.61	10.54
Value Line Funds:		
Val Line	13.58	14.14
Incom	5.90	6.45
Spl Sit	3.59	3.92
Vangd	6.31	6.81
WallSt In	10.81	11.80
Well Fd	15.63	17.03
West Ind	5.98	6.54
Whitehll	14.72	15.91
Winfield Fd	15.58	17.02
Winfield	8.30	9.07
Wiscon	7.55	8.25

Dividends Declared

	Rate	Period	Stock of Record	Payable
Friday's Final Dividends Declared				
EXTRA				
Atl Coast Line Co	1.25	—	11-4	12-11
Atl Coast Line RR	1.00	—	11-4	12-11
Glen Alden Cp	.20	—	1-15-65	1-29-65
Louisv&Nashv RR	1.00	—	11-2	12-11
Mickelberrys Food	.20	—	11-19	12-12
IRREGULAR				
Mesabi Trust	.22		10-30	11-30
INCREASED				
Interst Mot Frght	.25		11-10	12-1
REGULAR				
Aero Flow Dynam	.10	A	11-2	12-10
Alpha Port Cem	.125		11-13	12-10
Atl Coast Line Co	.60	Q	11-4	12-11
Atl Coast Line RR	.50	Q	11-4	12-11
Bobbie Brooks	.125	Q	10-30	11-16
Colonial Cp AM	.10	Q	10-30	12-10
Glen Alden Cp	.125	Q	12-1	1-5-65
Holophane	.50	Q	12-10	1-3-65
Ill Cent Indust	.50	Q	11-10	12-14
Ill Cent RR	.50	Q	11-10	12-14
Kaufm Broad Bld	.20	Q	10-30	11-10
Louisv&Nashv RR	.75	Q	11-2	12-11
May Dept Strs	.30	Q	11-13	12-1
McCord Corp	.30	Q	11-16	11-30
Mickelberrys Food	.25	Q	11-19	12-12
Pub Svc Indiana	.36	Q	11-16	12-1

Money Earmarked For New Air Fields

WASHINGTON(UPI) — The Federal Aviation Agency today announced federal aid allocations for airports on a 50-50 matching basis for the fiscal year which started July 1. The allocations included:

Colorado — Broomfield $23,494; Denver Stapleton $198,814; Fort Collins $97,000; Grand Junction $161,465; Greeley $41,574; Hayden $340,779; Rangely $20,441.

Wyoming— Laramie $54,395; Pine Bouffs $12,220; Riverton $43,519.

FIRE CONTROLLED

ESTES PARK (UPI)—Fire in Roosevelt National Forest was controlled Thursday after blackening about five acres. The Forest Service earlier had reported it covered 20 acres. A B17 bomber from Colorado Springs dumped 2,000 gallons of slurry on the area.

"Dolly, have you given any thought as to how we're going to vote in the Presidential election?"

Curtis Reported Seeking New Man

LOS ANGELES (UPI)—Raymond McGranahan, former executive vice president of the Times-Mirror Co. of Los Angeles, has been offered the presidency of Curtis Publishing Co., his wife said Friday.

McGranahan was out of town. Mrs. McGranahan said her husband had not yet decided whether he would accept the offer.

She said her husband had been offered the top post in Curtis but she did not know if he would replace Matthew J. Culligan, who presently is both chairman and president of Curtis and is under fire from two of the company's executives, who have been suspended.

The two are Clay Blair Jr., editor of the Saturday Evening Post and Marvin D. Kantor, head of the magazine department.

The New York Times said flatly Friday that McGranahan Curtis and that Culligan would Curtis and that culligan would be asked to resign.

Medicine Bow Forest Scene Of New Fire

Fire fighters mopped up on a dying forest fire in the Shoshone National Forest Friday when another fire broke out in the Medicine Bow National Forest.

William Augsbach, supervisor of the Medicine Bow Forest, said the new outbreak destroyed about 40 acres of lodgepole timber during the afternoon.

Nearly 50 men and heavy equipment battled the blaze. Augsbach said converted bombers would start slurry drops on the fire, believed to be man-started. He said the fire was within 10 miles of Fox Park, a small logging community near the Colorado border.

The town's population is about 150. The fire was located about 40 miles west of Laramie.

More than 400 men fought the Shoshone fire, about 30 miles southwest of Cody, to bring the five-day-old blaze under control. It began dying under a four-six inch snow fall early Friday, the first of the season in the Absaroka mountain range.

Unofficial estimates placed damage at more than 700 acres.

Accused Spies Are Deported by U.S.

NEW YORK (AP) — Alexandre Sokolov, RQ, and his wife, 34, accused of espionage until their trial was abruptly ended by the Justice Department, have been deported to Czechoslovakia.

Five federal agents put the couple aboard a jet airliner bound for Prague Thursday night. "I'm very happy about it, not to be sitting behind bars," said Mrs. Sokolov.

The couple had spent more than a year in jail after their arrest in Washington, D.C. On the fifth day of the trial here, the prosecution dropped the charges for "national security" reasons.

They waived deportation hearings.

The Neighbors

By George Clark

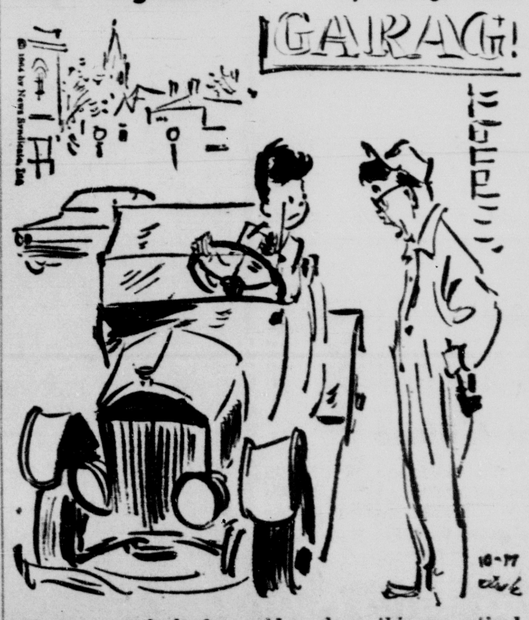

"The man we had who could work on this car retired twelve years ago."

U. S. Suspends Red Spring Wheat Sales

WASHINGTON (AP) — The Agriculture Department announced Friday it is suspending until further notice the sale of government-owned hard red spring wheat for domestic use because ample supplies are now available for this year's production.

This class of wheat is grown largely in the upper Great Plains.

Some farm groups have criticized government sales of wheat, contending they have tended to depress grower prices for this year's wheat.

The department said its action is designed to encourage maximum use of hard red spring wheat out of private trade channels and minimize unnecessary movement of this class of wheat into government stocks under price-support programs.

It said government sales will be resumed when and if it appears desirable, to provide adequate supplies for market needs at reasonable and stable prices.

Maytag Sees Possible Loss

DENVER (UPI)—State Democratic Chairman Robert Maytag estimates the Colorado economy will lose $700 million if Barry Goldwater is elected president.

Maytag said he was basing his view on Goldwater's book, "The Conscience of a Conservative," in which he suggests establishing by law "a rigid timetable for a staged withdrawal" of the government from social welfare, education, public power, agriculture, public housing and urban renewal.

Maytag said this also would cause the loss of "thousands upon thousands" of jobs in the state.

Twenty Eight Traffic Cases Heard by JP

Twenty eight traffic violators were fined in Justice of the Peace H. C. McShane's court Thursday, a near-record figure.

Claude Marion Burk, 43, 1314 Pioneer Rd. careless driving Oct. 2, $10 and costs.

Joan Anthony Casper, 36, Aurora, reckless driving Oct. $2, $25 and costs.

Bob R. Wilson, 25, 8th Street Trailer Court, no valid operator's license Sept. 25, $6 and costs.

Michael Wayne Briggs, 17, Air Force Academy, careless driving Oct. 3, $25 and costs.

Robert Wayne Dellacroce, 16, Route 3, careless driving Sept. 26, $15 and costs.

Robert Ray Nichols, 20, 302 W. Platte Ave., careless driving and no operator's license Sept. 30, $10 and costs.

John Richard Ludwig, 28, 3103 N. Arcadia St. not yielding the right of way Oct. 7, $15 and costs.

Gary Lee Foreman, 16, Elbert, careless driving Oct. 3, $15 and costs.

Jonathan Paul Miles, 20, Air Force Academy, careless driving Oct. 3, $15 and costs.

Robert Charles Christiansen, 35, 2431 Bandelier Dr., not yield ing the right of way Oct. 1, $15 and costs.

Joe Pearl Valdez, 27, Denver, 80 miles per hour in a 70 zone Sept. 26, $15 and costs.

Holmes Gerald Catron, 39, 3310 La Salle St. not yielding the right of way Sept. 28, $15 and costs.

Joan Wesley Cox, 17, 3023 N. El Paso St., driving on the wrong side of the road Oct. 1, $15 and costs.

Regino Trujillo, 16, 2241 N. Chestnut St., 60 miles per hour in a 35 zone Sept. 26, $35 and costs.

Helen Jean Snider, 19, Arvada, 70 miles per hour in a 60 zone Sept. 27, $15 and costs.

Alfred John Williams, 47, 2121 Condor St., 55 miles per hour in a 45 zone Thursday, $15 and costs.

Tommy Joe Norberg, 17, 1611 N. Weber St., speeding Oct. 6, $20 and costs.

Robert L. Spahn, 27, Canon City, no operator's license Sept. 28, $6 and costs.

Alvin Craig Houston, 19, 519½ Prairie Rd., speeding Oct. 6, $20 and costs.

Carol Y. Lawrence, 25, 2027 N. Chestnut St., 70 miles per hour in a 60 zone Oct. 7, $16 and costs.

Omar David Stemple, 22, 404 Wilhelmena Ave., 60 miles per hour in a 45 zone Oct. 4, $20 and costs.

Michael Joseph Tracy, 19, Ft. Carson, 55 miles per hour in a 45 zone Sept. 5, $15 and costs.

Rufus Rolle, 28, Ft. Carson, 90 miles per hour in a 60 zone Oct. 3, $40 and costs.

Sylvester Batton, 40, Ft. Carson, changed lanes when unsafe, Oct. 7, $20 and costs.

Luther Charles Seymour, 2800 E. Boulder St., 79, failed to yield the right of way Saturday, $10 and costs.

Ray Clarence Gibson, 33, 800 Tamarack Dr., careless driving Oct. 8, $15 and costs.

Jon Howard Goul, 21, Peterson Field, 90 miles per hour in a 70 zone Oct. 1, $30 and costs.

Carlos H. Ornelos, 19, 228 S. Conejos St., no valid operator's license (not first offense), $50 and costs.

Newsmen Visit Area Military

Fifteen members of the Oklahoma Press Association arrived at Peterson Field Thursday afternoon for a two-day visit to military installations in the area.

The group is headed by Ben Blackstock, secretary of the association, from Oklahoma City and comprises publishers and reporters representing a cross-section of Oklahoma's newspaper fraternity.

The visit is sponsored by North American Air Defense Commard (NORAD) headquarters here. It is part of a continuing program to keep newsmen and, in turn, the citizens of the United States and Canada abreast of latest developments in aerospace defense and the functions of the two-nation command.

This morning the group visited NORAD headquarters and attended briefings by the NORAD Briefing Team. Then followed a tour of NORAD's combat operations center, the hub of this continent's defense, where constant watch is maintained against surprise attack.

After watching day-to-day operations in the combat operations center, they had a chance to discuss aerospace defense with General John K. Gerhart, NORAD commander in chief, and several of his senior staff officers during a workshop session.

STRICTLY BUSINESS — Members of the board of trustees of the United Fund of the Pikes Peak Region Inc. were guests of Air Force Academy Superintendent Maj. Gen. Robert H. Warren for their last business meeting. The Academy luncheon is becoming an annual affair for the group. Posing with Gen. Warren are (left to right) William Q. Haney, first vice president; James D. Russell, president; Charron G. Payne, executive director; and William L. Pfeiffer, director of the 1964 fund drive. (Air Force Photo)

District 3 Board Studies Classroom Space Problem

The board of school district 3, Widefield - Security, struggled again Thursday night with its continuing problem — classroom space.

Only three members attended the meeting: Rodger Fay, who acted as chairman, and Thomas Slack and Ted Forde.

Supt. Richard Taylor told the board that the district is to get $225,000 in federal funds with all of it earmarked for building, and may well get another $150,000.

However, he added that the district at this time has 5,352 students, a total of 559 more than it had at this time last year.

Taylor projected a plan to build an addition to the high school with the first $250,000, and an addition to the Watson Junior High School with more than half of the other $150,000. The remainder of that money would be used for equipment in the buildings, he said.

The board agreed that Taylor should have preliminary plans drawn up by the architect, Carlisle Guy, for the two projects.

The addition to the high school would be to house vocational education.

Taylor's projected plan called for these classrooms: auto mechanic and body shop; metal working shop; business machines and programming classrooms, and carpentry and cabinet making shop, in addition there would be a room for home economics and another for graphic arts.

Taylor pointed out that Watson Junior High was built for maximum student capacity of 450, with federal specifications indicating that fewer than 400 students would be ideal. The building now has 502 students, he said.

Taylor's suggestion approved by the board, is to add five classrooms and a science classroom to the Watson building.

The superintendent admitted he didn't know what the situation would be in the district by the time that the additions are completed.

The board also instructed Taylor to work out an agreement with Widefield Homes for five lots to be added to the school ground total of South Elementary School because it is likely that an addition will have to be added to the school in the not too distant future.

The school board also learned that another administrative board in the area was up against problems.

Fred Cooke represented the Security Water and Sanitation District before the school board to ask for a chance to survey a bit of school - owned land for water supply.

Cooke asked for permission for the water and sanitation district to investigate the potential of the well on the old Widefield School site which is west across the highway and just south of the main entrance to Security.

The district owns the land and building there but doesn't use the property as it has been leased to the Lion's Club. The original deed on the land, which was drawn up when the school district acquired the land in the last century states that the land must be used for community purposes or it will revert to the original owners.

By holding on to the land, the district is able to rent it to the Lions Club which maintains the building as a community center.

Cooke told the board, "We are looking for water. We had a hectic summer and we now have a committee checking the aquifer from which we get out water."

He pointed out that the Sproul-owned wells are low on water and that the Clear Springs Contract allows for only 30 acre feet of water between now and the end of the year.

The board agreed unanimously to allow the water district to check the well for water potential, depending upon the legal status of such a probe, which is left yet to be worked out.

Purchase of two vehicles was authorized:

A four - door carry - all with V-8 engine was purchased from the Colorado Springs Equipment Company for $2,670, and a pick-up truck was purchased from Phil Long Ford for $1,828.44.

The Security Volunteer Fire Department was given permission to use the high school gymnasium for its annual fund raising dance on the night of Dec. 19.

Navy Ball May Be Complete Sell - Out

"The Navy Relief Ball ticket committee reports that ticket sales for this year's affair is surpassing all expectations," said Lt. Cmdr. Jim Holbrook.

Gues' star Jackie Cooper, Everett Conover as emcee, and the best in dance music provided by the NORAD "Commanders" orchestra and the "Noradaiers" will highlight the Navy Relief Ball, at the Broadmoor International Center, October 31.

"Although the $4 ticket price is slightly higher this year, reservations now indicate the Ball will be a sell-out," commented LCDR Holbrook.

Only 1,000 tickets will be sold for this top social event. Ticket outlets are the Naval Reserve Training Center at Prospect Lake, Blick's Sporting Goods, the Palmer House, Swiss Chalet, and Helen Atwater at the Broadmoor Hotel.

The Naval Forces at Ent (635-8911 Ext: 2260) will also handle ticket and table reservations. Ticket and table reservations can only be confirmed upon remittance of admission.

Boys Camp Members Visit Newspaper

Members of the Frontier Boys Camp, Divide, Colo., visited the Gazette Telegraph plant Friday and saw how the paper is prepared and printed.

In the group were Mark Steffan, Tommy Trussell, Art Maestas, Tony Pletcher, Dwayne McCoy, Teddy Bova, Kenny Reisbeck, Albert Morris, Chuckie Garland and Emory Otto.

GOREN ON BRIDGE

BY CHARLES H. GOREN
(© 1964: By The Chicago Tribune)

WEEKLY BRIDGE QUIZ

Q. 1—As South you hold:
♠ A Q 2 ♡ K J 6 4 ◇ Q J 7 ♣ A Q 3
The bidding has proceeded:

South	West	North	East
1 ♣	Pass	Pass	1 ◇
?			

What do you bid now?

Q. 2—As South you hold:
♠ A 10 9 6 ♡ 7 5 ◇ A 9 8 7 3 ♣ K Q
The bidding has proceeded:

North	East	South	West
1 ♠	2 ♡	3 ♠	Pass
4 NT	5 ♡	?	

What do you bid now?

Q. 3—As South you hold:
♠ K J 9 ♡ A J 6 ◇ K Q 8 ♣ 10 9 7 4
The bidding has proceeded:

South	West	North	East
1 ♣	Pass	1 ♠	Pass
1 NT	Pass	2 NT	Pass
?			

What action do you take?

Q. 4—As South you hold:
♠ A 9 3 ♡ A K 7 4 ◇ 5 ♣ A Q 5 4 3
The bidding has proceeded:

South	West	North	East
1 ♣	Pass	1 ♠	Pass
?			

What action do you take?

Q. 5—Both vulnerable and as South you hold:
♠ J 8 6 4 ♡ K Q 9 3 ◇ J 4 ♣ A 10 5
The bidding has proceeded:

South	West	North	East
Pass	1 ♡	1 ♠	Pass
?			

What action do you take?

Q. 6—As South you hold:
♠ A K 6 4 3 ♡ A 4 ◇ 10 6 4 2 ♣ 8 3
The bidding has proceeded:

East	South	West	North
1 ♡	1 ♠	Pass	2 ♠
Pass	?		

What action do you take?

Q. 7—As South you hold:
♠ K 5 4 ♡ A 6 4 ◇ K 8 ♣ 10 9 7 4 2
The bidding has proceeded:

North	East	South
1 ♣	1 ♡	?

What action do you take?

Q. 8—East-West vulnerable and as South you hold:
♠ A 4 ♡ K Q 10 9 5 3 ◇ A 9 3 ♣ 5 2
The bidding has proceeded:

North	East	South	West
Pass	Pass	1 ♡	1 ♠
Double	Pass	Pass	2 ♣
Pass	Pass	2 ♡	Pass
2 NT	Pass	?	

What action do you take?

[Look for answers Monday]

Now, Poor Time To Spray For Pine Scale

Now is not the time to spray for pine scale infestation, according to the City Forestry Department.

City Forester Bill Schacht said that the hard shell infestation is not vulnerable to spraying at this time. The time to spray, he said, is during the larvae stage in the spring.

Schacht said there has been door - to - door soliction here by out - of - town persons wanting to spray trees for pine scale infestation.

Motion for New Trial Denied

Bennie Thomas Martinez who was found guilty Oct. 7 of aggravated robbery and conspiracy had a motion for a new trial denied in District Court Friday by Judge William M. Calvert and Oct. 30 was set for sentencing.

Martinez, 30, formerly of 609 S. Sierra Madre St. was accused of holding up the Self Service Drug Store, 506 W. Colorado Ave. March 17, escaping with a quantity of drugs and conspiring with Henry Eddie Maestas and Henry Filimone Vigil.

Maestas, 28, 513 Walnut St. will be tried Dec. 1 for his part in the offense. Vigil, 22, formerly of 609 S. Sierra Madre St. will also be tried on the same day.

Security Park Head To Attend Texas Meet

Security Park and Recreation District Superintendent Paul Morris will leave Sunday to attend the American Institute of Park Executives convention in Houston, Tex.

The convention will be Sept. 18-23. Under consideration at the convention will be joining the AIPE with the American Recreation Society into one professional society for park directors and planners.

Gene German, park superintendent for the Colorado Springs Park and Recreation Department, will also attend the meeting.

Owner Reports Car Windshield Smashed

Curtis Perry James, 2428 E. Monument St. reported to police Friday that the windshield of his car had been smashed with a beer bottle causing $70 damage.

He said the vehicle was parked at 1600 E. Caramello St. at the time of the incident.

Fountain Okays Record Budget Of $550,468

Fountain Trustees have approved a record $550,468 1965 budget to run the town of 2,100 persons south of Colorado Springs.

The town property tax levy will remain the same as the 1964 levy at 18.9 mills, according to John Dahlman, the town office manager.

The 1964 total budget was $368,197.26 with a 7.9 mill general fund levy and 11 - mill bonded indebtedness levy.

The 1965 levy will have a 1.6 — mill general fund levy and 17.3 - mill bonded indebtedness levy.

The hike in the bonded indebtedness levy is partly due to new issues of water bonds, Dahlman said. In addition, all water department salaries will be paid - with water bond money until the current water main improvement project is completed.

Part of the lowering of the general fund levy for 1965, Dahltown revenues.

About $320,000 is expected from sale of electricity, including such areas as Widefield. The town is also enforcing its ordinace requiring business licenses. Revenue from water meter deposits is reported up.

Auditions Scheduled For 'Tosca' Sunday

The Colorado Springs Opera Association will hold auditions for "Tosca" in the choir house of Grace Episcopal Church, Monument and Tejon Stree's on Sunday at 7:30 p.m.

The Puccini opera will be presented at the Wasson High Auditorium on Feb. 5-6.

CHEEVER TO SPEAK — State Sen. Vernon A. Cheever will speak on "Aviation History in Colorado Springs" at a meeting of the Historical Society of the Pikes Peak Region at the County Office Building at 7:30 p.m. Tuesday. He will tell the story of the famous Bullet and other early planes and relate some of his own aviation experience in World War I.

LEGAL NOTICE

Project No. S 0069(1)
South of Fountain
NOTICE OF FINAL PAYMENT

On or after October 29, 1964, The DEPARTMENT OF HIGHWAYS, STATE OF COLORADO will make final payment to Ramsour Brothers, Inc., Castle Rock, Colorado, contractor for the construction of Colorado Project No. S 0069 (1), consisting of bridge widening, total length being 0.108 miles located on State Highway No. 27, South of Fountain, all situated in El Paso County, State of Colorado.

File claims with CONTROLLER, Department of Highways before above date.

CHAS. E. SHUMATE, Chief Engineer, Department of Highways, COLORADO SPRINGS.
GAZETTE TELEGRAPH
First Publication:
October 14, 1964
Last Publication:
October 23, 1964

LEGAL NOTICE

NOTICE is hereby given that the annual meeting of the members will be held at the principal office of the corporation at the Colorado Springs Fine Arts Center in the City of Colorado Springs, Colorado, on the 4th day of November, 1964, at 5:00 P.M. for the purpose of electing eight trustees and for the transaction of such other business as may come before said meeting. The following nominations have been made by the Nominating Committee:

Dr. Wallace C. Boyce
Dr. Robert H. Humphreys
Mr. Andrew Marshall, Jr.
Mr. I. E. Migliaccio
Mr. Lewis Perry, Jr.
Mrs. Marshall Sprague
Mr. William M. White
Mrs. Fred Wolf

THE FOLLOWING PROCEDURE IS PROVIDED BY THE BY-LAWS: "No nomination shall be made from the floor. Additional nominations may be made by voting members by deposit with the Secretary of the corporation of a written nomination seconded by at least five voting members. Such additional nominations in order to be valid must be in the hands of the Secretary at least fourteen days before the annual meeting. No person may make or second a nomination or vote for the Board of Trustees who has not been a member in good standing for at least thirty days before the annual meeting, and no person may be nominated who has not been a member in good standing for at least thirty days prior to the annual meeting."

COLORADO SPRINGS
FINE ARTS CENTER
Virginia D. Harmon,
Secretary

1—Personals—Sp. Notices

Don't Panic!
When installment and other monthly payments become too large for you to handle,
Call
Debt Management
320 N. Tejon
633-9288
or arrange a home apt. &
• Reduce Payments
• Stop Garnishment
• Stop Calls on the Job
• Let You Relax Bill Free
Debt Management
not a loan Co.

VOTERS BOOKS — Special Offer. Any two of following best sellers, $1.
1. A Texan Looks at Lyndon—Haley
2. None Dare Call It Treason—Stormer
3. A Choice Not An Echo — Schlafly
4. The Gravediggers — Schlafly & Ward
Get the facts. Be informed. White Voters Books, Box 6458, Colorado Springs

FREE DELIVERY
to your door
HOT DINNERS, Chicken, Shrimp, Ribs, Roast, Sliced Pizza, Ribs and Our Specialty, PICNICS, large or small, Our specialty, COLD BEER to Go, Sundays Too.
Chicken EXPRESS
935 S. Cascade 633-3672

FAST SERVICE
Photostats in a hurry. I. D. and passport pictures. Portrait. Aerial Photos. Plastic Lamination. Name Badges. Record Cutting. Projector and tape recorder rentals. Ivets Bros. 119 E. Pikes Peak

REGISTER now for fall courses. Stauffer stenderizing and Zeigler facial care. For that admired look. Stauffer Stenderizing Studio, 113 Iowa 632-5079. Open evenings by appointment.

FOR STUDIO GIRL COSMETICS or for information regarding part-time money making opportunity in your neighborhood phone Frances Boedecker 633-6184 before 9 A.M. or after 5 P.M.

FLYING CLUB
Interested in flying or learning to fly? Local flying club now organizing. For information call 634-1917.

IF carpets look dull and dreary, remove the spots as they appear with Blue Lustre. Rent electric shampooer $1. Mary Carter Paints. 2305 North Weber, 2602 S. Colorado.

SPECIAL: Regular $15 Helene Curtis or Lamart permanent waves. $10. Colonial House of Beauty, 110 E. Boulder, 634-1064. Closed Mondays. Free Parking.

PRIVATE ESTATE TOBACCO PIPES. Greeting cards, magazine subscriptions and many other items. B & B News Co., 24 South Nevada.

REWEAVING, MENDING, burns, tears, upholstery. 4 years experience. Money back guarantee. Hedda Mohr, 30 East Bijou, and 119 East Dale. 632-6252.

WOULD like to borrow $6000 for five years with 12% interest. Write P. O. Box 346, Cripple Creek, Colorado.

THE AMAZING Blue Lustre will make your upholstery fluffy soft and clean. Rent electric shampooer $1. Mary Carter Paints.

I AM no longer responsible for any debts or obligations incurred by anyone else other than myself. James W. Daugherty.

PROFESSIONAL reweaving. More than 25 years experience. Finest workmanship, fast service. 634-3555.

REWEAVING, fine workmanship guaranteed. 322 North Wahsatch, rear entrance 634-3904.

TRADING STAMP EXCHANGE
The Dell Hospital
1819 North Nevada 634-6526

READER, adviser. May I help you. 634-4303.

SPIRITUAL Reader and consultant. Private appointments only. 633-9258.

I WANT to borrow $5000 for 55 months at 10 per cent interest. 634-0540.

NEW PICTURE tubes. All $24.95 installed. One year warranty. 632-6089.

NEW and repossessed Kelvinator beer dispensers. 635-7776.

2—Lost and Found

LOST Conn Coronet horn in gray case. Brown brief case with personal papers. Vicinity Skyway Estates. Reward. 636-2453.

GOLD square watch with stretch bracelet band. Lost between Towner's Navajo Market and 115 E. Espanola. Reward. 634-2374.

LOST, small black dog, light

3—Business and Service

● Drapes

CUSTOM MADE DRAPES to order. Relining, alterations. Mrs. Gloss, 634-2284.

● Electric

ELECTRICAL wiring of all kinds. Free estimates. Phone A & R Electric. Days 635-2022, Evenings 635-1609.

● Engraving

TROPHIES. Plaques, fine engraving. Knapps 124½ East Cucharras. Phone 634-1092.

● Excavating

BASEMENT back filling, dirt moving, loader work and hauler. 633-4749.

● Fencing

FENCES, AWNINGS
All kinds. Free estimates. Hall Crest. 634-0484.

● Fertilizer

CALL Clarence Anderson for well rotted sheep and cow fertilizer, peat moss, top soil, fill dirt, Red chip or rock for driveway and parking, lawn seeding, grass seed and grading. E. Hiway 24. 633-6361.

CALL CHUCK STOVER for pulverized sheep, cow, peat moss topsoil, fill dirt, drive way gravel and rock, tractor grading and roto - tilling. 632-4842.

WHOLESALE-RETAIL. Top quality cow-peat-sheep-top soil. Any mix. Quick delivery 635-5411, 634-5145.

ATTENTION
Winterize your lawn & garden with top quality cow fertilizer. Powers Dairy 635-5298.

RED-E-SOIL. Peat moss, top soil, cow and sheep fertilizer. 634-4339.

LAWNBRITE Fertilizer Co. Cow, peat mixes, also fireplace wood. 632-7490.

PEAT. Mountain top soil, fertilizer, lawn seeding, tilling. Moss rock, black and white quartz. 635-2743.

GOOD COW, top-soil, peat moss. 392-2995.

PULVERIZED cow fertilizer. Powers Dairy. 635-5298.

● Fireplace Wood

LAWNBRITE fertilizer and wood yard. High quality Pinion, Ample Slabs, Mixes, Resonable. 632-7490.

SEASONED pitch, pinon, aspen, pine, slab, from $11.00 load. 684-9329, 635-7838.

HEAVY pine, slab and log. Free delivery, free box of apples with each ton order. 634-1096.

FIREPLACE logs, cut to any length, delivered. 685-9707.

FIREPLACE wood for sale. 633-7247.

FIREPLACE wood, pinon, pine and slabs. 633-6910.

APPLE, Oak, Ash, Pinion, Cedar, Maple. 635-0474 or 633-0243.

● Grease Traps

EL PASO Sanitary cesspools, septic tanks and traps. Also clean sewer and sink lines. 632-0525, 633-6411.

● Gutter Service

BEN'S GUTTER SERVICE. 226 N. Cedar. 633-7268.

● Ironing

IRONING, near Mark Twain School and King Soopers. 634-2141 after 4 P.M.

IRONING 75 cents hour. 424 North Spruce. 633-3939.

IRONING in my home, Westside. 635-9162.

IRONING, 75c hour, pickup and delivery. 635-4432.

IRONING, my home. 473-2561, 3305 N. Pennsylvania.

PROFESSIONAL Ironing, my home. 635-3705.

IRONINING in my home. $.70 an hour. Westside. 635-4023.

● Junk

WESTERN JUNK YARD
602 South Wahsatch. 635-3806.

● Lawn Care

LAWN Care by the month or job Mowing, yard cleaning, power raking, spading, fertilizing free estimates. Less lawn Service 635-4803.

● Lawnmower Repair

POWER mowers - winterized and stored free with sharpening and tune up. Reels, $7.95; Rotaries $4.50. Call 636-1205 for pick-up Modern Lawn Mower Service, 2220 East Platte.

● Musical Instruction

PIANO teacher near Circle Drive and Palmer Park accepting students. 632-9077.

● Lawn Sodding

ALL TYPES Blue Grass sod 9 years service to area, written guarantee. Free estimates. Falcon Stadium sodding contractor, M & R Sodding Company. 635-1481.

● Painting and Papering

INTERIOR exterior painting, papering, spraying, carpentry, estimates. 634-6508, Cummings.

PAINTING & paper hanging, 33 years experience, George F. Sherman, 635-2096.

INTERIOR and exterior painting. Reasonable rates, free estimate. 635-4370.

SARTOR Painting Service. Finest work. Reasonable rates. Free Estimates. 685-9713.

FREE ESTIMATES
Painting, Interior, Exterior. Guaranteed work. 632-5077.

PAINTING and repairing, non union, 20 years experience, Dale 633-8267.

PAINTING, residential, guaranteed work, call Bob 632-9350.

● Painting and Papering

JOHNSON BROTHERS
NON-UNION-EXPERIENCED
Interior and exterior—Free estimates — work guaranteed. 633-3625.

MUELLER'S PAINTING AND DECORATING
Experienced reasonable reliable painting, interior and exterior. 634-8696.

WESCO PAINTING
Industrial and Residential
1421 Delaware Drive — 636-1846

R and W Painting Company. Commercial, industrial and home. Free estimates. 392-3838. Call after 5.

VETS PAINTING, interior, exterior, papering, experienced. 634-7696, 632-5727.

● Parking Lots

PARKING lot stripping. 392-7887, 634-0840.

● Photography

CHILD studies, portraitures, weddings, birth announcements, higher quality, lowest prices. Call The Informal Studio 685-9141.

● Piano Lessons

PIANO LESSONS — In my home on BALDWIN GRAND. Experienced, public school music, private teaching. Dean DeLaney 632-6350.

EXPERIENCED teacher. Beginners and advance. North of Constitution on Eagleview. 473-1105.

PIANO and organ lessons. Experienced teacher. Pleasant Valley Phone 473-1508.

PIANO and organ. Experienced teacher. Westmoor. 633-7157.

● Plastering & Stuccoing

MODERNIZE your home with plaster. Foundations, basement, stucco, acoustical. 638-7710.

IMMEDIATE service, plastering, stucco, blockiaying. No anywhere. 633-1423.

● Sand and Gravel

SAND and gravel, red or white rock, fill dirt, top soil, loader work. Call C. D. Rotz. 635-5578.

GOOD packing pit run gravel. Dial 634-5895.

● Sewer Cleaning

BYRD'S ROTO ROOTER sewer and drain service. Accept no others. "We're the only local Roto-Rooter." Prompt, efficient. 633-6411, 632-0525.

● Sewing

EXPERT sewing, dresses, suits, coats, formals, alterations. 632-3192.

● Stone Work

NATURAL stone patios, planters, fireplaces, retaining walls, rock gardens. Terms. Free planning service. Robert Dewey, 685-9797.

Sell Thru Classified Ads

3—Business and Service

● Trees

ACME TREE SPECIALISTS
Trees, shrubs, evergreens, trimmed, sheared or removed. Free estimates. 635-4257 or 635-1073.

TREE TRIMMING removing hedge trimming, conscientious honest rates. 635-2569.

● TV Repair

1-30 SERVICE CALL $1.30
We guarantee tubes 1 year, parts, labor, 90 days. Picture tubes, $24.95 complete. Quality Television, 632-6003.

● Typing

HOME Typing. Personal and business letters, addressing and stuffing envelopes. Also German-English translation. 473-0705.

● Upholstering

BRIGHT Upholstery Repair, refinish, rereeding, recane, recover springs, rebuilt. Free estimates. 634-1250.

● Watch Repair

WATCH repairing guaranteed 5% Off. 319 East Kiowa. Jeaf.

● Weed Cutting

TALL grass and weeds cut, yards cared. 635-3879.

5—Male Help Wanted

ATTENTION
Men willing to invest one hour of your time to better your future. Qualifications: neat over 18, a good car. Will assure you increase your income. Afternoon and evening work. We train you. For interview see Barry Lewis, 1515 South 8th, Monday through Thursday 10 a.m.-5 p.m. If you are not looking for a better life, don't apply.

AUTO MECHANIC, EXPERIENCED, tune-up and electrical. Large well equipped shops, good earnings, pleasant working conditions. Auto Service Center, Bldg. 1700, 1702, Ft. Carson, next to PX Shopping Center. 633-6644 ext. 2870.

BEAUTICIANS WANTED
Hairstylists, preferably with following, but not necessary. Guaranteed top commission in largest, new, ultramodern salon. For appointment call 473-4344.

MAN or woman to manage marking room. Typing and bookkeeping experience necessary. Apply in person after 12 noon. No phone calls. Gray Rose, 24 North Tejon.

TWO Couples needed for janitorial work. Men must be experienced. Hours approximately 12 midnight to 8 A.M. Two salary. Start immediately. Call Mr. Roberts 473-2939.

MARRIED MEN
$125 guaranteed first month. Four evenings a week. Must have acceptable back ground. Call 632-2503.

WANTED — service station manager. Salary plus profit sharing program. Must be experienced. Apply in person, 201 West Fillmore.

SERVICE station attendant. Call Jim for interview after 6 p.m. 632-6416.

EXPERIENCED furniture finisher wanted in custom shop. 24 South Wahsatch.

BRICK and Block-laying, plastering. Phone 634-5114.

FRY COOK. Night shift. Apply in person. Brass Rail Grill.

CABINET MAKER WANTED
AMERICAN WOODSHOP

6—Female Help Wanted

EXECUTIVE SECRETARY
Responsible position for mature capable women. Experienced dictaphone, good fast typist. Opportunity to learn about fashion and retailing. Age 25 - 40. Apply Kaufman's, Personnel, 2nd Floor.

EXPERIENCED BEAUTY OPERATOR
For part time work in exclusive wig salon. Apply Kaufman's Millinery Department, 2nd floor.

HOUSEWIVES
Earn up to $75 weekly doing telephone survey work from your own home. Cash paid for appointments plus high bonuses. Call 756-0023 or 756-3669 in Denver, collect. Ask for Mr. Thomas.

BEAUTICIANS WANTED
Hairstylists, preferably with following, but not necessary. Guaranteed top commission in largest, new, ultramodern salon. For appointment call 473-4344.

LADY WITH CAR
Established insurance franchise. Assured earnings from servicing accounts plus advance on sales. Permanent career work, age 30-47. Mrs. Whiteside, phone 633-3924 for appointment.

COUPLE to operate 16 unit motel. No children, no pets. Living quarters furnished. Must live in. Year round operation. Husband can hold other job. Give age and Experience. P. O. Box 2086.

EXPERIENCED, aggressive sales lady in sportswear. Prefer some buying background. Apply in person after 12 noon. No phone calls. Gray Rose, 24 North Tejon.

RELIABLE female to exchange room, board and cash for babysitting and some housework. Private room, own home. Only two children. 633-9377.

DEPENDABLE, experienced woman to babysit frequently in my home, with own transportation, not in school. Northeast area. 632-9209.

LADY
To help with children and housework. Live in, or own transportation. 633-6212.

WAITRESS experienced. Night Work. Apply Loop Lounge after 6 p.m. 965 Manitou Avenue. Manitou, Springs.

EXPERIENCED stenographer to work in ski area. Write Crested Butte Limited P. O. Box 507 Crested Butte, Colorado.

TRUSTWORTHY housekeeper to care for 2 girls 4 and 11. Must live in. Room, board and salary. 392-3844 after 5:30.

R.N. OR L.P.N.
11-7 shift with hospital experience. Call 632-7474.

SECRETARY, Life insurance office. Over age 30, permanent. Shorthand and typing, 30 hours weekly. 634-1695.

EXPERIENCED pantry woman. Village Inn Restaurant, 217 East Pikes Peak.

LADY for housework, good conditions, 5 day week, good hours, $35 take home. 2219 Condor.

RN's, LPN's
Aides apply 1340 East Fillmore.

A NUMBER of reliable women over 21 for ABC Babysitting Agency. 633-6119.

R.N. or L.P.N. Colorado Lisence. Permanent position. 1440 East Fountain or call 636-1760.

BABYSITTER, 5 days week, to live in or commute must have own transportation. 632-2286.

COCKTAIL Waitress, Gil's Barn, 127 East Colorado. Apply in Person.

HOUSEKEEPER some child care. Live in or out. One baby accepted. 635-8851.

HOUSEKEEPER, light cooking. Must live in. 2922 North Nevada.

COCKTAIL waitress. Apply in person New Joe's. 24 South Nevada.

HOSTESS wanted. Apply in person. Michelles 122 N. Tejon.

BABYSITTER wanted — Cragmor area. 636-2761 after 6 p.m.

RELIABLE housekeeper, 5 day week. Live in or out. 392-8860.

BREAD Baker wanted. Apply Storeroom, Broadmoor Hotel.

7—Salesmen-Saleswomen

SPECIALTY SALESMEN
S. Colorado territory. Permanent position, good solid future with young man rapidly growing country. Can make $9,000. to $12,000. first year with built in increases from first year's efforts. Must be bondable and able to furnish best character references. Complete training. Ages 21 to 55. Call 473-4705 after 6 P.M.

SPECIALIZED SELLING FIELD. Permanent position, good solid future with young rapidly growing company. Can make $9,000 to $15,000. first year with built in increases from first year's efforts. Must be bondable and able to furnish best character references. Complete training. Ages 21 to 55. Call 473-4275 after 6 PM.

PROFESSIONAL salesman. Opportunity for permanent position with leading ethical chemical manufacturer. Products sold to industry, institutions, commercial firms. Sales training, drawing account. Write Crain Chemical Company, 1531 19th Street, Denver, Colorado.

THE DEATH OF A SALESMAN
is door to door canvassing. If you're looking for a long and lucrative career, WRITE: P. O. Box 6128 Colorado Springs.

E. E. OPPORTUNITY — INVESTIGATION COLORADO CITY DEVELOPMENT CO. 714 N. WEBER, COLO. SPGS.

8—Situations Wtd. Male

GENERAL GUNSMITHING
Gunsmithing, rifling, reloading, repairing, sights made for all kinds. 220 Jasper Drive. 392-2589.

9—Situations Wtd. Female

HELP-HELP-HELP
I'm starved, new in Colorado. 600 North Tejon area. Want babysitting, housework, after 5 P.M. and weekends. Experienced. 635-9291.

PERMANENT resident, age 40, desires temporary office position— full time or part time. References. 633-1931.

LICENSED Practical Nurse wants private duty, hospital or home. References. Box B-393 Gazette Telegraph.

PERMANENT position, mature accountant, end of month statement, etc. Also public relations experience. 632-0983.

MATURE babysitter, references, will live in by week, month or longer and do light housekeeping. 473-4411.

WILL do housework by day 634-2633.

10—Educational

CIVIL SERVICE
TRAIN NOW
Men, women, 18-50. Many opportunities. Good pay, vacation, sick leave. No lay-offs. Retirement. FREE brochure. Give name, address, phone number, time home. Monroe Institute, Box 3176, Colorado Springs.

Learn to operate bulldozers, graders, etc. Earn top wages. Easy terms. Write Box B-396, Gazette Telegraph.

12—Livestock and Equip.

BEGINNING September 5 the Southern Colorado Horse Market will be having two horse sales each month 1st and 3rd Saturday. Sale starts 2:30 p.m. Always a good consignment. All breed registered and grade sales. 1543 Cooper Pl Pueblo, Colorado.

STRAW FOR WINTER MULCHING
SIMPSON CO.—UPTON GARDENS
1216 N. Circle Drive

MARLAND ROAD STABLES
Horse boarding, our only business the best costs no more. 49 Marland Road., Broadmoor, 635-8834.

STIDHAM HORSE TRAILERS
20 New 1 & 4 horse models in stock. Bill Carroll, Distr., Pueblo, (Pinon) Phone 544-3312.

HORSE boarding good grass corrals and barns plenty of riding space 495-2589.

SMALL pony light color, flax mane and tail. We have outgrown her. 635-8856.

FORSESTALLS for rent. $10 per month. Also horse shoeing done. 3800 East Maplelawn.

SMALL spirited four year old gelding, half quarter horse, for experienced rider. 634-1850.

NEW saddle, bridle and blanket $65.00. Permanent registered filly. Coming 3. 473-1508.

PART Arabian, 5 year old gray mare for experienced rider. 495-2224 or 634-4947.

45 HEAD saddle horses, 4 ponies, 6 colts. Phone El Paso 2811.

GOOD pack burrow, young $40. 633-0528.

CATTLE spraying. Reasonable 635-9136.

OX stalls for rent. Hay for sale. Northeast area. 632-8223.

OAT hay, grass hay, alfalfa hay. Phone 543-5408 Pueblo, Colorado.

HORSE trailer, cheap. 632-7960, 2411 West Kiowa.

HAY for sale, either bale or ton. 632-7845 or 392-7072.

13—Pets

Kidneys, 7 lbs. for $1
PEAK MEAT
COMPANY
25th and Cucharras

PETS FOR ADOPTION
The Humane Society of the Pikes Peak region, 633 South 8th Street. 9 AM to 5 PM Tuesday through Saturday. 632-4601.

THE Home of the Tiny Chihuahua. 311 West Cheyenne Road. Puppies, stud services matrons occasionally. Terms 633-1420.

IRISH setter pups, AKC Registered. Bred for elegance and showmanship. 13 weeks old. None finer in area. 632-1960 after 5 P.M.

BLACK miniature poodle puppies. International champion background. AKC registered. Terms. 633-2193.

IS YOUR dog a welcome guest? OBEDIENCE TRAINING, private instruction or classwork. Woodmen Kennels. 633-4154.

AKC REGISTERED smooth fox terrier puppies. Champion Sire and Dam. 636-2936.

AKC toy, also miniature poodle puppies, stud service. Reasonable 632-7842.

ADORABLE silver toy poodle puppy, 8 weeks, AKC registered. 409 Bonfoy.

PET BOARDING. Pick-up service. Animal Inn Kennel. 324 Buress Road. 495-2007.

AT STUD, proven silver toy, 9 inches, approved bitches only. 633-7503.

REGISTERED beagle puppy, three months old, female, $40. 632-4392 after 5 p.m.

THREE AKC Bassett puppies. Temporary shots. 472-1556.

AKC registered black labrador retrievers, six weeks old. 636-1914.

REGISTERED collies, $15. 495-2060.

BEAUTIFUL Pekingese puppies. One white. 685-9278 or 685-9418.

AKC German Shepherd puppies. 3109 Virginia Avenue.

PUPPIES, shaggy hair $15, straight hair $5. 636-2024.

AKC registered blond cocker spaniel puppies. 481-2993.

EXPERT Poodle clipping. Reasonable. 635-9436.

COONHOUND pups for sale. 2323 North Franklin.

Rent Thru Classified Ads

13—Pets

WE HAVE THESE HARD TO FIND PUPPIES ON HAND NOW

ENGLISH BULLS
PEKINGESE
POODLES TOY AND
MINIATURE
DALMATIONS
LONG HAIRED
CHIHUAHUAS
MIXED COCKERS
MIXED SHEPARDS
MIXED POMERANIANS

No Money Down
6 Months to Pay
Vet Checked

CASEYS HOUSE OF PETS

SILVER POODLES
AKC registered, excellent blood line. 634-0319.

RIDGEWAY PUPS
AKC PTG Puppies, stud service by appointment. 850 Grand, Canon City, Colorado. 275-3454.

14—Trailer Space for Rent

SEVERAL nice spaces available now at Highland Mobile Home Park. Carports, storage houses, nice club house and pool. Individual mail service. On city bus line. Next to school and shopping center. 3303 North Hancock. 633-4000.

FREE rental, one month if 6 months lease. Reasonable. 632-9022.

15—Trailer Rentals

2 BEDROOM mobile home, 8 x 34. Located west. For couple and baby. $55 plus utilities. 634-8075.

IVYWILD, house trailer for couple on private lot. $65 a month. See owner, 1410 S. Wahsatch.

2 TRAILERS, 1 North, 1 Manitou. 685-5319 or 685-9455.

1 BEDROOM trailer. 8th Street Trailer Court. Phone 633-6296.

16—Board and Room

DOWNTOWN — 320 N. CASCADE
Clean, comfortable rooms. Single or share. Home cooking available. Nation Residential Rooms. 634-9742.

FOR employed men in private home. Good food, reasonable. 632-6293.

ROOM and board, lunches packed. 633-5000.

RELIABLE care for elderly folks in private home. 633-6989.

16B—Rooms for Rent

CLEAN, modern, weekly, monthly. No utilities to pay, maid service. All conveniences, downtown, free parking, good food, pleasant living. See manager, Acacia Hotel.

BUSINESS LADY. Tastefully furnished room, full kitchen privileges in lovely home, occupied by widow owner. References. 633-5743.

2 SLEEPING rooms. Kitchen and living room privileges. 2 teachers or working girls. North Jr. and Taylor School vicinity. 1444 North Foote. 632-4870.

ROOM with all home privileges. Business woman, near Divine Redeemer Church. Phone number required. Call after 5 p.m. 635-4845.

NEAR Golf Acres. Gentleman. Private entrance, bath, garage, all conveniences. $45 month 635-7720.

NICE CLEAN rooms, weekly rates $8.00 and up. Rex Hotel, 120 South Cascade.

NEW, completely furnished sleeping room. Private entrance and bath. 632-7559.

MANITOU. Rooms. $1.50 single, $2 double per day. Cliff House, 306 Canon Ave.

LOVELY room, kitchen and living-room privileges. Lady, 403- N. 17th.

2 UPSTAIRS rooms, $40 and $30. See John Kiure, 4 Cheyenne Boulevard after 6 pm.

WARM room, 315 North Weber.

ROOM for rent, 1 man or working couple. 617 North Pine. 632-3258.

BEDROOM, $28. Housekeeping room, $35. 17 and 19 East Platte.

17—Furn. Houses & Apts.

$70 FURNISHED
One bedroom nice and clean. Near Ent. 634-8301.

FURNISHED cottage, 2 rooms, bath, utilities furnished. 15 Elk Path, Manitou. 685-5114 after 5 pm.

CLOSE to Ft. Carson. Furnished one bedroom apartment. Utilities paid. 221 East Brookside. 633-1952.

COOD four bedroom home, furnished, adaptiable for income. Days. 632-3397, after 5 p.m., 684-9582.

FURNISHED, 2 bedroom 1st floor apartment $57.50. Two, 2 room apartments, $30 and $40 monthly. Close - in. 633-4461.

1215 NORTH NEVADA
Nice furnished one bedroom apartment, laundry, utilities. Employed lady or couple.

Bel Mar
Efficiency, furnished apartment. 628 North Weber. Manager, B-2.

UPPER, SHED three room 2nd floor apartment, private bath. Utilities furnished. Close in Colorado Springs. 685-9477.

CONVENIENTLY located 3 rm. apt. $70 mo. inc. utilities. 1006 Monument. Meredith Williams.

SMALL furnished apartment for 1 person. $40. Utilities paid. 321 Bijou.

FIRST floor, 3 room furnished apartment, bath. 501 North Weber.

2 ROOM furnished apartment. Share bath. $45 monthly, utilities paid. 685-9622.

COTTAGE one bedroom, furnish- near schools. Child welcome. Manitou. 685-9397.

SOUTHGATE Shopping Center. New furnished and unfurnished. Adults. 1804 St. Elmo Court.

COTTAGE two bedrooms furnished, near schools, children welcome. Manitou 685-9397.

CLEAN two room furnished apartment, utilities furnished. $45. 632-6076.

TWO Bedroom house, partly furnished, 1002 E. High, 633-3482, 634-4308.

ADULTS, two bedroom furnished house - furnace - carpet, 123 Crystal Park Road, East Manitou.

CLOSE in 2 and 3 room furnished apartments, $40 to $85. 633-5979.

LADY adult roommate. No drinking. Call 473-1191 after 5.

THREE girls need roommate. 634-7376 4-7 P.M.

FURNISHED house near Ent. 319 Iowa.

PARTLY furnished apartment, 2571 E. Uintah. 473-0848.

THREE room modern furnished, no pets, on busline. 634-6835.

17—Furn. Houses & Apts.

TOP-O-CITY APARTMENTS
$110/month
Pays the following
sq. ft.
2 Bedrooms
Wall to Wall carpet
Draperies
Refrigerator
Range Oven
Disposal
Hood - Fan
Patio or Balcony
Paved Parking
Trash Removal
Water Furnished
These apartments are located on West Moreno just off of South 8th Street. Two minutes from East - West Freeway, three minutes from North - South Freeway. Call Gus Carlson 632-8247

Pike REALTOR Realty Company
1201 N. Weber 633-8751

NEW APARTMENTS
Brand new brick one and two bedrooms 1-B.R. from $115.00. 2-B.R. from $130. Appliances, carpets, draperies, heat and water included. For future openings PALMER PARK & YUMA across from King Soopers.
See or Call 634-6259

FURNISHED
Ground floor 1 bedroom apartment near Penrose. Adults only. Rent $95 plus utilities. Lease required.

Furnished 2 bedroom house West. Adults Only. Rent $80. Lease required.

BAKER REALTY
Realtor Insuror
635-3591 511 N. Tejon

Furnished one bedroom apartment. North. Living room, dining, L, kitchen, bath, and storage in brick 4-Plex. Extra nice. Suitable for couple. $82 plus utilities. Lease time. Next to school and shopping center. 3303 North Hancock. 633-4000.

Stratton Arms
Nicely furnished 3 room apartment with private bath in brick triplex. Rent $95 per mo., utilities furnished. CONV TO FT. CARSON. Couples only. Call MR. BUSBY days 634-6093 Eve. 632-8098.

FURNISHED APT. N.
$75.00
1 bedroom side by side Duplex Apt. water and garbage furnished. Couples only. Call JERRY BUCHER—BROKERS REALTY 635-3558 or 633-5067.

724 E. CIMARRON, rear, one bedroom furnished cottage, living room, kitchen, bath. Available immediately. 722 E. Cimarron. two bedroom furnished, living room, kitchen, bath. Available November 1. Days 633-6644, ext. 2427 or 2426, evenings, 392-7492.

SOLAR VISTA
Beautiful, 1 and 2 bedroom furnished or unfurnished apartments. Swimming pool, playground. 3 blocks from freeway. $160 monthly. Also 2 bedrooms, unfurnished. $110 monthly. 634-5715.

N. NEVADA
$60.00. Clean, furnished efficiency apt., for one. Private bath and entrance. Utilities, laundry facilities and parking furnished. 634-3708.

One bedroom, second story apartment, completely furnished. $60.00.
BAILEY REALTY AND INSURANCE AGENCY INC.
109 E. Fontanero 634-3785

FURNISHED 3 bedroom apartment. Bills paid. Black Forest. $120 per month. 495-2948. Call Friday after 5 p.m. or all day Saturday and Sunday.

BLUE FOX MOTEL
Furnished apartments now available. Week or month. 5056 North Nevada. 633-7793.

FURNISHED small 2 room apartment. Weekdays after 4:30, weekends anytime. 227 Cheyenne Avenue.

LADY to share lovely home with lady alone. Everything furnished. Available October 23rd. 633-4378, 634-5140.

NICE 2 room furnished apartment. 1 sleeping room. Reasonable. 634-1369. Mature lady preferred.

SOUTH, nice clean two and three room furnished apartments. Adults. Steam heat. From $65. Travotel. 1545 South Nevada.

FURNISHED 2 room apartment. Private porch; very clean, one or two adults. Utilities included. $55. 320 North Cascade.

BEVERLY Apartments, 23 North Wahsatch. For employed lady. Nice, small furnished apartment. 3 rooms, bath. Close in. $57.

DOWNTOWN
Furnished studio apartment available. Apply Alamo Hotel, 636-5231.

BROADMOOR
Guest House. Ideal for 2. Beautifully furnished — 2 baths. 6 Lake Avenue at first Street in front of Broadmoor Hotel.

SUBURBAN, newer, clean, ground floor, one bedroom furnished apartment. Utilities paid. Phone Mr. Beaird, 635-3523.

NEW — CIRCLE ARMS APTS.
Choice Northeast, Near Ent. Only one furnished two bedroom apartment left. $150, all utilities paid. 632-0331.

CLOSE TO CARSON
Furnished one bedroom apartment. Week, month, laundry, TV, room phones. Navajo Motel 634-2832.

WOODLAND PARK furnished three room cottages, newly renovated, one with fireplace, children welcomed. $55, up. 687-9242.

NICELY furnished apartment, living room, bedroom, kitchen, dinette, bath, utilities paid. No pets. No children. $70. 632-6542.

PERKINS furnished rooms and three room apartments Utilities paid $50 $65 a month. Children welcome 632-1692.

CADILLAC COURTS
Furnished apartments for rent, very clean. 7829 South Nevada.

FURNISHED, 4 rooms, 2 bedrooms, bath, private entrance. Business district. 635-4103.

LOVELY large 2 room furnished apartment. Private bath. $55 monthly. 633-9326.

719 NORTH Nevada. Small furnished basement apartment. Reasonable.

$75. Charming small furnished apartment, fireplace, bath, utilities paid. 633-0569.

LARGE furnished house near Courthouse. Inquire at 308 South Weber.

FURNISHED 3 room apartment. Couple or working lady. 635-8377.

2 OR 3 GIRLS to share furnished apartment. Eastside. 634-2475.

FURNISHED two room duplex, $50 plus utilities. 634-3896.

FURNISHED 3 room duplex. Couple only. 632-2024 or 634-0836.

17—Furn. Houses & Apts.

One Month Free
Couples only — new efficiency apartments in Fountain. Hot water, heat, carpeted, nicely furnished, electric kitchen. $85 per mo. All utilities paid. 12 month free rent. Call 392-5006 or 392-3468.

FURNISHED 2 bedrooms, large living room with fireplace, modern kitchen and dining room. $100 monthly, share utilities. For appointment call 632-6543 after 5 p.m. Anytime weekends.

CHILDREN WELCOME
1 or 2 Bedrooms. Furnished or unfurnished. Close to everything. Bus. 633-9307, 2930 West Uintah.

NEAR College. Furnished apt. 3 room efficiency, carpeted hot water heat. Utilities furnished. NO children or pets. CENTRAL ENTERPRISES 636-2381 or 632-6591 eve.

FOR RENT furnished one bedroom efficiency apartment. $75 month includes utilities. Skyline Apartments, 2211 East Platte Place. Call 636-5081 weekdays, 632-6543 evenings and weekends.

NICELY furnished 1 or 2 rooms kitchenette apartment. Utilities furnished. Also sleeping rooms, large clean and quiet. Garden Motel 685-5230.

BACHELORS cottage furnished. Livingroom, bedroom, kitchenette. Quiet residential location. Permanent. $15 per week. Utilities included. 400 Columbia Road.

NICELY furnished 2 bedroom home $90, utilities paid. Temporary from Oct. 24 through Dec. 17. Laundry facilities. 632-7201.

LARGE one bedroom, 3 room nicely furnished, sunny apartment. Close to Fort Carson, $110 month. First week free. 633-7245.

LARGE 3 room well furnished apartment. Knotty pine kitchen, reasonable rent. 685-9082.

$40. COTTAGE furnished, near Printers Home and Ent. One lady 633-7377.

HOUSE furnished, small, clean, quiet, no children or pets. $75 bills paid. 632-7203.

APARTMENT furnished, clean, quiet, no children or pets. $65 utilities paid. 632-7203.

CLEAN attractive one bedroom furnished house, Manitou. $55. 685-9767.

CLEAN modern furnished apartments, now available. 609 High Street, Manitou. 685-9941.

CLEAN reasonable apartment. North end. Call 633-1977 6 to 9 p.m.

ONE bedroom apartment furnished. East. References required. No pets. Inquire 1017 Iowa.

THREE room furnished apartment, utilities paid, $60. Adults. 625 East Boulder.

FURNISHED houses to rent. Reasonable. Couples preferred or 1 child. 685-9278, 685-9418.

BASEMENT apartment, furnished, utilities paid. $55. 518 Kenon Ave., Manitou. 685-9162.

CLOSE-IN. 3 large rooms furnished. Private bath. Adults. $85 633-5979.

$35.00 FURNISHED apartment. Peak View Motel. 2631 West Pikes Peak.

$55 FURNISHED cottage. One child. 113 Manitou Place. 685-9095.

3 ROOMS, private bath, entrance. Working couple, lady. No pets. 473-0223.

LOVELY one bedroom furnished apartment, convenient to downtown. 440 East Pikes Peak.

NEW CHEYENNE DUPLEX
Two bedroom, bath and a ½, $125 per mo. 635-7294.

MANITOU, furnished cottage. Permanent couple only, $50 with utilities. 685-9534.

CLEAN, 3 room furnished apartment. Private bath and entrance. 1415 N. Royer.

MANITOU, furnished one bedroom cottage, and bath, large kitchen. 685-9408.

18—Unfurn. Houses, Apts.

Stratmoor Manor
UNFURNISHED
Deluxe 2 bedroom duplexes. Drapes, Carpets, stove, refrigerator, disposal, air conditioning. Private swimming pool, fishing lakes, golf course facilities available.
$110 Per Month.
ALSO
Can be Furnished
2 MINUTES FROM FORT CARSON!
2 miles South of Southgate on Hiway 85 - 87. Turn right at B St. and drive just past STRATMOOR HILLS GOLF COURSE.
Call Mrs. James Ross
392-3054

GET AWAY FROM HEAVY TRAFFIC
Unfurnished, 2 bedroom, modern house. Range and refrigerator. Water free. Near Fort Carson and Norad. Near Highway 115. Call John May, 634-0496.

2 BEDROOM DUPLEX
Unfurnished $110. per mo. or $120. per month furnished. Almost new, with wall carpet, built in oven and range. Owner pays water. Call GWEN WILEY 636-3963.
WILEY REALTY REALTOR

30 BOULDER CRESCENT
2 bedrooms, 2 baths, deluxe unfurnished apartments. Fireproof, elevator building. Private lanail, swimming pool. See resident manager or phone 634-1488 or 473-2210.

UNFURNISHED 3 room apartment, newly decorated, with wall to wall carpeting. Garbage disposal. Utilities paid. Rent over $100. Exclusive neighborhood. 633-4472.

UNFURNISHED two bedroom house. Steel School District. Two children permitted. No pets. $95 a month. 508 East San Miguel. 632-3451.

Hathaway Apartments
Unfurnished — 3 bedroom Family Units. Utilities — $135-$155. Four miles East of Circle Drive on U. S 24. 632-3219

NEW — CIRCLE ARMS APTS
Choice Northeast near Ent. Only one unfurnished 2 bedroom apartment left. $120. All utilities paid. 632-0331.

COTTAGE 120 E. Dale 1 bedroom, suitable for couple, $65.00 plus utilities. THE WILLIS AGENCY, INC. 633-1741 ext. 59.

18—Unfurn. Houses, Apts.

Two bedroom unfurnished house with basement in the Cheyenne Canon area. Fireplace, elect. range, garage. $115.00 plus utilities.
HALEY REALTY AND INSURANCE AGENCY INC.
109 E. Fontanero 634-3785

NEW 4 BEDROOM Unfurnished 2 baths with built-in range, large garage, etc. for rent at $133.00 mo. to veterans, while qualifying. If purchased, no down payment $91. Closing costs, (others from $108. per month. Call 636-3211 or evenings 634-6275.

MANITOU 3 bedroom, 2 years old, deluxe house unfurnished. Fireplace, 1½ baths, 2 car garage, electric range $125 month. See Thursday, Friday P.M. or telephone 632-8611 after 5.

UNFURNISHED large basement apartment, suitable for one or two bachelors, utilities furnished. Available October 21st. To see now call 633-4378 or 634-3140.

223 NORTH Sheridan. Newly redecorated, unfurnished duplex, 2 bedrooms, refrigerator and stove furnished. Garage, fenced yard, water and garbage paid. 1 child. $110 monthly. 684-9704.

NEARLY new 3 bedroom, full basement home for lease. Drapes, built-in electric range and oven, disposal, refrigerator, and dishwasher. 1531 Eagleview, close to school. $150. Phone 633-0109.

UNFURNISHED two bedroom apartment, newly decorated, close to Ent. Base Shopping Center. $90, utilities paid. 317 E. Del Norte, 633-2467.

UNFURNISHED 4 bedroom, 2 baths, recreation room. 1341 Margo Lane. Call evenings. 636-3242.

NICE TWO bedroom unfurnished duplex, near Ent. No pets. Draperies, fireplace. See after 5. 130 North Farragut.

CHEYENNE DUPLEX
2 bedroom bath and ½, carpet, drapes two appliances $115.00 per mo. 635-7294.

NORTH Cascade, spacious five room unfurnished apartment, large closets, garage, $140. Utilities paid. 633-8872.

UNFURNISHED 3 bedroom apartment. Stove and refrigerator. Utilities furnished. ½ block to grade school. 634-8792.

FOUR bedrooms, 2½ baths, unfurnished stove, drapes, close to grade school. $185. 2119 Chelton Road. 632-7382.

NEWLY remodeled unfurnished two bedroom ground floor apartment. All electric kitchen. 1100 Glen Avenue. Back of college. 633-8918.

NICE
Four bedroom unfurnished house, wonderful location. $185. 634-0294.

FIREPLACE in livingroom, unfurnished 2 bedroom, convenient location North. Call 636-1195 after 3 P.M.

CLOSE to town, unfurnished 5 room apartment. Adults only, no pets. Gladstone Apartments, 10 Boulder Crescent.

3 BEDROOM unfurnished house. Attached garage, fenced yard, range, close to school. 85 Security Boulevard. 687-9023.

UNFURNISHED beautiful ranch home in country. Three bedrooms, 2 baths. For appointment. 382-5019.

UNFURNISHED 3

28—Misc. for Sale

Used TV Sets
START AT
$25.00
Ideal 2nd and 3rd sets at
TV SPECIALISTS & APPLIANCES INC.
Open 8 a.m. to 9 p.m. daily
330-332 North Tejon St.

NICE RIPE or green tomatoes, $1.25 bushel, you pick. Bring containers. Jonathans, Red Delicious, Tony Lippia. Three miles West of Florence ¼ North of Brewster School House.

'64 WHITE AUTOMATIC ZIG-ZAG Sews on buttons, monograms, overcasts and many decorative stitches all without attachments. Assume sl. payments of $5 or $42.50 cash. White Sewing Center. 330 North Nevada. 633-9161.

POWER MOWERS — winterized and stored free with sharpening and tune up. Reels, $795. Rotaries $4.50. Call 636-1205 for pick-up. Modern Lawn Mower Service. 2220 East Platte.

APPLES
Winesap, Ganos, Roman Beauty, clean crisp and graded, no bail, $1.50 to $2.00. Trading Post Orchard, Penrose, Colorado.

CLOSE-OUT prices on new 14, 15, 16 ft. glass and aluminum boats, motors, and trailers. Will trade for anything of value. 1026 West Colorado, 633-3655.

ROLEX - H. 16 mm camera, 3 lens leather case. Sell or trade. Newest 35 mm. split frame. Ansco automatic camera. Police radio. 634-1321.

MINK coat, corner end table, boy's bike, 2 electric clocks, bookcase headboard, girl's size 12 winter coats, miscellaneous. 632-3701.

HUNTERS Special — Nearly new Power - Trac hunting tractor. Schwab Implement Company. 633-2673.

GOOD tires, batteries, cars, trucks and parts at reasonable prices. Barnes Auto Wrecking. 392-7655.

BEAUTIFUL Modern Danish Buffet with glass doors (walnut) ECONOMY FURNITURE 636-1468

HEAVY duty 8" black & decker portable saw $30. New 22 Automatic Pistol, 10 shot and holster $30. 473-1508.

ROOFERS
NO. 115 Blackwell kettle, like new. 636-1118.

NICE LARGE chili, mangos. Lots of tomatoes. September 1. 1418 Grand, Canon City, Crestwood. 5-9211.

PORTABLE Olympia typewriter. Console Telephonic Stereo radio-record player combination, brown swivel rocker. 292-5634.

NEW automatic, not repossessed, universal — built-in cams, no switch or Gimmick $139.00. Necchi Elna 635-5029.

ADMIRAL console blonde 23 inch T.V. Only used 6 months. Like new, $200, or will trade. 633-4529.

INCINERATORS, splash blocks, patio blocks, clothes line poles custom, cast-in. Precast Step Company, 632-3721.

GET YOUR SAFETY STICKER NOW. AVOID THE RUSH. — GAMBLES SHOP IN SOUTHGATE

TIRES, NEW, USED, RECAP. Large stock, all sizes, priced right. NOB HILL TRADING POST 3112 E. Highway 24

MATCHED Set; diamond engagement and wedding ring. $100. 632-4641, ext. 49, weekdays between 9 - 5.

THE regions largest selection of Hush Puppie Casual Shoes are carried at Lang's Shoes. 2425 West Colorado Avenue.

REPOSSESSED 2 piece living room set $88.00. ECONOMY FURNITURE 636-1468

KENMORE wringer washer, Kenmore electric stove, both excellent condition. 635-5400.

FRIGIDAIRE, Electric range, refrigerator; RCA automatic washer. New condition. 635-3119.

USED Bedroom suite, box spring mattress $89.95. Economy Furniture, 636-1468.

WESTINGHOUSE 9 cu. ft. refrigerator, fine condition, priced for quick sale. 634-0990.

55 GALLON steel barrel, used. Simpson & Co., 201 West Colorado Avenue. 635-3501.

LAMB's Used Furniture and Upholstering. 2407 West Colorado, across from Park. 632-3601.

1 DOOR Maytag defrostless refrigerator. Bottom freezer. $125. 495-2505.

CARTOP luggage carrier. Used tires, 670 x 15. 2626 Meade Avenue.

T. C. HIGGINS 12 gauge shotgun 6 shot bolt action. $30. 634-0418.

USED golf clubs. Good condition. 634-5613 after 5.

TOTE-GOTE Sportsman 300. $150. 632-0530.

KENMORE portable dishwasher, like new, will sacrifice. 473-4598.

SINGER Slant-O-Matic. Like new. 635-5029.

SMALL storage shed. Reasonable. 634-7456.

REFRIGERATORS $19.95. ECONOMY FURNITURE 636-1468.

PHILCO wringer washer, new, will sacrifice. 635-3859.

MATERNITY clothes, size 11-12. Formal party dress. 473-3979.

28—Misc. for Sale

HAMILTON Beach mixer, air cooler, Swedish juicer, electric lawnmower, real fish, arc welders hood and leather apron, Wards wringer washer, dishes, cooking utensils, three mirrors, two burner hot plate, ice skates, six foot step ladder, imitation leather chair, other chairs. 225 South Cedar.

MOVING — need cash. 3 piece sectional, $70. Chest freezer, $30. Double bed, $30. Single bed, $20. Mobile dishwasher, $75. 2 swivel chairs and coffee table. Power chain saw, $30. Power lawn mower, $20. Large living room, $75. Easy Mangle Iron $25. 392-7962, 635-8088.

UTILITY trailer, $75. Royal portable typewriter, $25. Desk, $25. Card table, 4 chairs, $10. Savage o/u, 410, 22, $30. Kodak movie camera, $15. All in excellent condition. Best offer will be accepted. Lot 1, Security Mobile Home Village. 392-8871.

APPLES
Winter potatoes, tomatoes, melons, peppers, miscellaneous fruits and vegetables. SPENCER'S 20 East Brookside.

KEEP carpet cleaning problems small — use Blue Lustre wall to wall. Rent Electric shampooer $1. GAMBLES SOUTHGATE 636-1321 GAMBLES DOWNTOWN 632-1591

TWIN size bed, book case headboard, mattress and box springs $35.00. Baby crib $15.00. Nylon pet play pen $8.00. 24 inch girls bicycle $8.00. Dressing table w/ glass top $5.00. Stroller $8.00 call 633-4920.

HAVE a few pieces of choice furniture at low prices. Also iron, lamps, tables, kitchenware. 6-2-3746.

BOUGHT 148 barracks at Ft. Carson, barracks for sale, lumber & plumbing for sale and miscellaneous. 635-4616.

EXPECTING
Beautiful silk brocade tunic and skirt, size 12-14. Perfect for holidays. Real bargain 635-0371.

6 NEW storm windows, 34 x 55, $5 each. 5 piece chrome breakfast set, $20. 218 North Institute. 633-2784.

300 AMP portable arc welder. Farmall H tractor. 633-7350 after 5. anytime weekends. 635-4460.

POOL table — nice, 7 foot, custom made table with all accessories. 635-2104.

MIMEOGRAPH, Electric, ABDick, stand. Also Master Address, Reasonable. 635-1164.

BECAUSE of ill health, 250 H & N laying hens, 90 per cent lay, $1 each. Wayne Rusk, Black Forest, 72 West Shoup.

CORNER china cabinet, like new. Antique folding table and spinning wheel. 2705 E. Boulder.

TAPAN 30" automatic electric range. Like new $50. 472-1337.

29—Misc. Wanted

$ GUNS WANTED $
MODERN GUNS, OLD STYLE GUNS, JOE KADISH PAYS FAIR AS MUCH. BRING THEM TO 19 EAST COLORADO

WE BUY GUNS. We trade guns regardless of condition. Pistols, rifles, shotguns. Call Frank, 634-1388.

WANTED: VICTORIAN living room furniture and desk. Mrs. Olson 633-1212.

WANTED, used cement mixer, up to 3 cubic feet capacity. 473-3947.

USED double kitchen sink. 632-1092.

WANTED to buy - used televisions. 392-8260.

30—Real Estate Loans

MORTGAGE MONEY AVAILABLE
Conventional — Construction — Commercial. Call Mr. Swayne
SOUTHGATE STATE BANK
473-1234

MORTGAGE MONEY AVAILABLE
For Any Good Purpose
INDUSTRIAL BANK of Colorado Springs
18 E. KIOWA 632-2801

31—Real Estate Wanted

I PAY TOP DOLLAR
HOMES - INCOME - LOTS
FIRST AND SECOND MORTGAGES
CALL MR. BALDWIN 632-2026

I AM a cash buyer of Real Estate. If you desire a quick sale with instant cash call Roy M. Bone 634-5796, evening 473-0589.

WANT a 2 or 3 Bedroom older home. Springs Realty Co. 634-0355.

31—Real Estate Wanted

LET US HELP YOU
FIRST STEP — Call and list your property with us — We need your listing.

SECOND STEP — We provide the experience and money to consummate a sale for you.

THIRD STEP — We provide the financing to close your sale.

WE ALSO BUY REAL ESTATE AND LOANS.

WHITE REALTY CO.
601½ N. Nevada 635-1591

Need to Sell Your Home?
For fast dependable Realtor service call us today. Since 1925 your home selling specialists.
BAKER REALTY
REALTOR—INSUROR
635-3591 511 N. Tejon

Guaranteed Sale
If you must sell quickly, immediate cash for your equity. Colorado Springs Structure Mealtors Security, Call RANDY CASE eves. J. L. CASE & COMPANY 633-3536 620 No. Tejon.

I BUY older homes in any area. Pay cash for your equity or all cash if house is clear. Maurice F. Barnes, CENTRAL ENTERPRISES, 634-5867 or 632-4384 eves.

32—Off. & Stores for Rent

NEWLY CARPETED AND REDECORATED OFFICE SPACE DOWNTOWN. EASY PARKING. SECRETARIAL SERVICE AND ANSWERING ALSO AVAILABLE ON THIS SPOT.
$38.50 AND UP
MAJESTIC BUILDING
7 EAST BIJOU 473-2587

AIR CONDITIONED, CARPETED OFFICE SPACE, 300 SQ FEET. SECOND FLOOR IN EAST COLORADO SPRINGS. IDEAL FOR INSURANCE, OR OTHER SMALL BUSINESS. CALL 634-5747 5 TO 5 MR. BROWN.

NOW LEASING
Office space in new Professional Office Building. 500 sq. ft. up. HILL REALTY. 633-4615.

BUILDING
50 x 70 suitable for store or shop. 5 and 7 West Colorado Avenue. Sam W. Harris. 633-9639.

ONE office left — Approx. 16 x 25 Ft. — fully air conditioned — Utilities Furnished. 716 N. Weber. CALL MR. OLSEN
Olsen Realty 632-5821

OFFICE space. Four rooms. 1116 square feet. Soil Conservation Center, East Hiway 24. See Robert Griffin at Center or phone O. D. Olson, 473-1333.

STORE ROOM for rent. 206½ N. Tejon St. $200 month. 633-4444.

WAREHOUSE space for lease. New building, 4000 feet. Call 633-4555.

33—Offices & Stores Wtd.

WANTED small shop, 350 to 600 feet. Low rent. Phone 636-5141, Extension 701.

35—Real Estate for Trade

LUXURY LIVING FOR BIG FAMILY
Here's the answer!! 12 ROOMS 5 BEDROOMS — Excellent neighborhood and school district. Will TRADE for smaller house or income property of many equities to suit. Must See!! Call EARL ZENOBIA 635-5470 or CENTRAL ENTERPRISES 634-2381.

TRADING UP!
We have a cute 3 bedroom for bachelor or girl or man or (small) married couple. Want to Trade for a 2 or 3 bedroom home up to $12,000.
AL URBAN 636-3963.
WILEY REALTY REALTOR

5 ACRES
Will sell or Trade — 5 beautiful acres off Templeton Gap. Trade equity for car, home or income property.
Al Urban 636-3963
WILEY REALTY REALTOR

50 x 107 LOT with garage on Westside, $2000 or trade for late model car. Income property, good location, brings in $318 month, sell or trade equity of $8500 for clear house. 633-9509.

MODERN winterized cabin. Trade or sell. 635-7989.

36—Lots and Tracts

Best Land Buys
Lot zoned for 50 units located near bus, schools and shopping center asking only $25.000 excellent terms.
Lot 130 x 300 east near Chidlaw building. Income at present time around $700.00 per month.
10 Acres north suitable for trailer park, $30,000 will trade or sell with good terms. For further information on the above lots call RUSS STOVER eves. 634-2357. Days call 633-3536.

J. L. CASE Sales and Company
620 N. Tejon 633-3836

LAND
ONLY $80.00 per acre. 1 Section (bidgs corrals, 2 wells, several ponds, with nice home) thrown in FREE. Good terms — Owner will carry all balance. A BARGAIN—THAT WON'T LAST.

LOT — in town 100 x 200 with view in all directions. Really 2 Building lots in 1. Under the market $3,500.00.

40 A — GOOD WELL — old house & garage — BIG TREES — 16 miles from town — Owner might carry part. Ideal Bldg sites. A REAL GOOD BUY.

Call HOWARD BREEDEN eves 634-0605 or anytime 632-3533.

MELROSE Realtor 16 East Pikes Peak Call 632-3533

IVYWILD-HILLTOP
WHAT A VIEW!
You won't be crowded here, 2 lots consisting of over ½ acre to develon to your liking. Utilities in front of lots. Price $6000. Call Lee C. Dorr, 632-6315.

SKYWAY LOTS
Beautifully located on Culdesac with natural scrub oak. C. S. Bromstead. 632-5967.

Vrooman Realty
3515 N. Chestnut 473-2210

NICE 5 acres irrigated. Four rooms and bath, garage, pumphouse, corral, some fruit. Route 1 Box 363, Field Avenue, Canon City. 275-3178.

10 ACRES 10 shares water, fenced, shade trees, $25500. Take car or pickup in trade. Norman Goodall, Penrose, Colorado. 784-6128.

Building Lot
Very Choice. 2500 block Bennett Ave. Melrose Realty 632-3533.

LOTS, Garden Ranch, Cheyenne, Broadmoor, Huntington Heights. Call 632-6627 anytime. CENTURY REALTY.

FIVE acres, residential, wooded, view. Northeast of Monument. $2750. 633-8026.

LOT at Eleven Mile Lake sites trade for good used car or Jeep. 685-3357.

THREE Lots for sale, 1609 West Cheyenne Road.

36—Lots and Tracts

LOT 90' X 160'
BIG TREES — GOOD WELL
Three bedrooms, kitchen 10' x 20' Garage 20' x 24'. A real family home. Immediate possession. Only $17,500. For showing anytime please call C. S. Bromstead. 632-5967.

Vrooman Realty
3515 N. Chestnut 473-2210

65 x 110 CHOICE Lot. Northeast. 633-1037.

37—Ranches

320 Acres
In Black Forest. Sell or trade. Priced at only $200 per acre. Will sell for 10% down. Call Con Gerdes 633-2090, or days call

FAITH REALTY CO.
217 E. Fillmore 632-8881

320
Acres. 20 miles East. Only $50.00 an acre.

400
Acres. 25 miles from Colorado Springs. New irrigation well. 650 gallons per minute. 29% down.

1900
Acres. Southeast. Soil Bank pays $6,000 next 3 years. Only $50.00 an acre. Good terms for information call MILLER METZGER 632-8123 or CENTRAL ENTERPRISES 636-2381.

700 ACRES
All grass ranch. Located north in rain belt. Well improved with modern 4 bedroom home. Good fences, several pastures. Also have livestock. Will trade for commercial income. Price 150 per acre with terms. Call Charlie Cleese, 633-7658.

Weidman & Co.
REALTOR 123 E. Bijou INSUROR 633-7744

38—Suburb. - Other Cities

BLACK FOREST ACADEMY AREA HOMES—ACREAGES
1. TWO 5A tracts, on Blk. top main road, pine location, big trees. Ideal home sites.
2. LAND — 40A tract, good 300' well, good water in big trees, several summer cabin & dbl. det. garage, nat. gas close, 220 v electricity and telephone lines installed. Owner might carry part.
3. TWO BEDROOM, way above average home on 10A, on main road, real nice.
4. NEW HOMES. 3 Bdrm. 1½ baths on one floor, one with sgl. and one with dbl. attached garages, fireplaces on 2½ acres. WE'LL Trade your Home or Equity in town.
5. THREE BDRM. 1½ baths, attached garage, fireplace, horse barn and corral, assume 5½% CONV loan, about 3½ yrs old. A DANDY BUY.

For more information, term, etc., call HOWARD BREEDEN, eves 634-0605, or anytime at 632-3533. Your Black Forest Office.

MELROSE Realtor 16 East Pikes Peak Call 632-3533

Black Forest
DO YOU WANT 1. A nice five acre home site with trees
2. A 10, 15, or 20 acre ranchette with trees and grass.
3. A wooded investment in wooded land with an unbelievable growth trend.
4. A brand new quality home on one acre with full basement, 3 bedrooms, fire place, family room, double garage, all built - in kitchen, ready for you by Christmas. Trades accepted.
All in the Academy School District. Then call a REALTOR who lives in Black Forest, knows the values, and deals EXCLUSIVELY in this beautiful and fast growing area.
GORDON CASE, 495-2818, or anytime

WEBER REALTORS
NEVADA AT FILLMORE 633-3561

SEE to appreciate. 10 beautiful wooded acres with magnificent view and pasture. Small house. Three car garage-creation room, heated workshop and apartment. Many out buildings. Just east of Air Force Academy on Route 83. 495-2377.

R-5 Zoned. Approx. 6¼ Acres on Templeton Gap Road In City Limits. Call 632-6637 anytime, Century Realty.

CANON CITY — Small home for sale at low price or trade for Colorado Springs property. Call 634-6816.

WOODLAND Park. For sale, modern 3 bedroom home with 3 lots. Call 687-9014.

MONUMENT REALTY — 481-2271 Get More For Less In Monument. Call for free fact sheet

39—Mountain Property

Y'All Come See
THE HUGE DAM JUST BUILT FOR YOUR FISHING & SKATING ENJOYMENT AT WAGON TONGUE. ½ acre sites $345. up. ½ mile west, 7 miles South of Florissant. Salesman on site Sunday afternoon.

ALFRED A. PLAMANN Realtor
1231 N. Nevada 635-3504

HUNTERS
A real bargain $99. full price. Accessible cabin site with electricity and water. Close to Hartsel. Terms $10.00 down. Call LOUIS. Eves. 636-1970.

ROBISON REALTY Realtor
1706 E. Pikes Peak Ave.
632-6631

REDUCED PRICE
Acreage Black Mountain 9500 elevation near Rosemont Dam, good hunting, nice retreat, an 80 acre and 400 acre parcel. Call REALTOR PAUL HESSE 632-1153 or SCHAEFER AGENCY 633-2641.

46 ACRES — Manitou Park area, flowing stream - fine lake opportunity. Bruce Rogers, 634-2118. HOWARD WILSON, REALTOR.

OVER half of acre in Blue River, Colorado, near Breckenridge. 473-3790, 685-3740.

41—Business Opp.

SMALL restaurant for rent. 17 years. Call 633-8357 after 2. 611 West Colorado Avenue.

KIDDIE-LAND equipment for sale. 9 rides. Manitou Kiddie Land, 148 Manitou Avenue. 685-5461.

ENCO Service Station and Rental Service. 1430 South Tejon.

41—Business Opp.

TRUE
No one invited us to come to Colorado Springs - so no tears we have to give up - A beautiful fully landscaped office building with air conditioning and double heating plants, 20,000 sq. ft. of floor space, parking for 350 cars, has all city utilities, but north of city tax line. Has own water well. Appraised replacement cost $510,000 years ago - offered on the market at $425,000 two years ago - now you can buy for less than $275,000 with only $25,000 down. This should interest the Neighbors if these are not broke. It doesn't take much to qualify - call 632-1492.

SKELLY OIL CO. HAS FOR LEASE
modern 2 bay station available. Shopping Center location. Established business, equipment and inventory only. Excellent potential. For further information call 634-2758 days — 635-0112 evenings and weekends.

416 PRAIRIE ROAD
Live in this clean 2 bedroom home and use the lot for your business. C-2 County Zoned. Only 16,000.00. Call MILLER METZGER 632-8123 or CENTRAL ENTERPRISES 636-2381.

GAIN FINANCIAL
independence. Several locations still available for coin - operated car washes. Modest investment, above average returns. Contact Rocky Mountain Auto Wash, 632-5264.

WILL TRADE our $6500 equity in long-established sandwich and fountain business. Take real estate, good car, etc. Gregory & Dorsey, Realtors, 633-1784 day or nite. Ask for Allan Dorsey.

ATTENTION
New coin laundry & dry cleaning plant, new building, good location, good financing available. 632-1579, evenings, 634-2708.

HUMBLE Oil good volume station for lease on very attractive terms with financing available with good credit references. No inventory to purchase. Call 632-8164 or 632-1076.

CAR LOT
For rent or sale with garage and office, plenty of room. Wiley's 2450 East Highway 24.

GOOD Wrecking Yard for sale! ! ! Write or ask for Ben Crum, Loveland Realty, 623 West 23rd, Pueblo, Colorado. 544-5154.

NEW FRONTIER Service Station for lease. Good area with excellent clientele. Phone 473-0823 or 634-6083 after 6 p.m.

GOING business needs a manager who is willing to invest his time and some money. Phone 634-7815.

ENCO SERVICE Station, inventory, equipment, gas and lease. Call 634-9101.

42—Business Property

Two re-decorated units and trailer space now rented. Room for another trailer. Close to Chidlaw Bldg. For more information call Frances Brightfield 635-0578.

Star Realty Inc.
3132 N. Hancock 632-7601

50 x 190 BUSINESS lot — 215 South Cascade. Sell or give long lease. Phone 632-8172.

43—Income Property

GOOD INCOME
North Wahsatch, large front house with 20 x 13 master bedroom and two others. Rent $110 plus utilities. Well kept rear cottage rents for $65.00 plus utilities. Both always rented. Call Don Gliddon 632-5789.

INVESTORS
Out of state owner wishes to liquidate. Two houses on lot 50 x 190. Renting for $185.00 per month. In good location with record of steady income. Low down payment will handle.
HALEY REALTY AND INSURANCE AGENCY INC.
109 E. Fontanero 634-3785

DUPLEX WEST SIDE
Just placed on the market. Wonderful location and fine rental area. Buy V.A. no down and rent lower apartment for an extra $75.00. Excellent condition. To see please call Frank Sala 633-3109.

Vrooman Realty
3515 N. Chestnut 473-2210

Colorado Avenue
CLOSE IN. Don't overlook future of this business - zoned property. Now 3 furnished apts. Gross income $215.00 mo. Call Alan Dorsey for further details. Gregory & Dorsey, Realtors, 633-1784 day or nite.

ATTENTION
New coin laundry & dry cleaning plant, new building, good location, good financing available. 632-1579, evenings 634-2708.

44—City Property

IMMEDIATE OCCUPANCY
4 BEDROOM HOME
LOW DOWN PAYMENT
OWNER MUST SELL fully landscaped home in Garden of Gods area. Large recreation room, range, fenced yard, near schools. Will work with you on any finance plan. Shown by appointment only. 635-2712.

OPEN TODAY — 2 to 5
2202 Meyers Avenue
WASSON HIGH SCHOOL
4 BEDROOMS, 2½ BATHS
$1,400 DOWN FHA—PRICE $21,300
GREGORY & DORSEY, REALTORS
633-1784 day or nite

Out of Town Owner Anxious
Four bedroom home, two baths Built in range, disposal, dishwasher, carpeted and draperies Attached garage. $1,750.00 down. Located northeast. For further information call Wes Welde, eves. 634-8417 or days.

SOMETHING NEW!
Very new — very nice — 4 bedroom Tri - level out on edge of town. So clean — just move in — notice the new carpeting and draperies. 3 baths and 2 car garage. Horses stabled 3 blocks away. Oh yes — all electric kitchen and fireplace too.
AL URBAN 636-3963.
WILEY REALTY REALTOR

4 Yr. Old Home
North East location, wall to wall carpeting in living room, dining room, hall and three bedrooms. Full basement with paneled recreation room, 4th bedroom and ¾ bath. Fenced and landscaped yard with your own well. Call GLENN HUNSINGER, ESTATE REALTY CO. 635-9047.

BY OWNER
Four bedroom, two bath home. Den, fireplace, carpets, heated garage, many other extras. Can have six bedrooms, three baths, if finish rest of basement. 632-9751 or see 2618 Meade Circle.

NEAR ENT
Three bedrooms, bright kitchen, separate dining room, full finished basement, fenced back lawn. 1112 North Meade. 634-5126.

THREE BEDROOM home, immediate possession 2527 North Corona.

44—City Property

MOVE RIGHT IN! N.E.
Separate dining room, 3 bedrooms with full basement. Double garage. Large corner lot with nice lawn. Seeing is Believing Call today for appointment T. G. "Doc" Webb, 636-3841 or 633-7514 eves.

IMMACULATE TRI-LEVEL
Pikes Peak Park
Only $16,000; V.A. $100. closing cost. Show home appearance with splendid landscaping. 3 or 4 bedrooms with recreation room. Call Dick Nichols, 636-3841 or 632-0871 eves. for more information.

LOTS OF LIVING
$107 Per Mo.
Lovely 3 bedroom home in Venetian Village close to schools & shopping. Draped throughout, wall to wall carpet in living, dining & hall. 1½ baths, patio & fenced yard. Use your V.A. eligibility with no down payment. For appointment to see or further information call Chuck Thompson at 635-1210 eves or Sun. or at 636-3841.

4 BEDROOM TRI-LEVEL
with 2 pc. built - in range, Panelled rec room. $120 per month pays all. V.A. on this nicely landscaped home. For more info. call Merle Uhlenberg 636-3841 or 633-1465 eves.

united REALTY CO. 213 N. Union 636-3841
RETSINAS

Swimming Pool?? . . . NOW!
This is not the season to advertise that this beautiful SKYWAY ESTATES home has a large swimming pool in oversized rear yard, so I wont . . .
This 1400 SQ FT home has everything you could want. Fireplace, ¾ bath off the master bedroom. Two car garage. Excellent landscaping, fruit trees. New carpeting in living room, dining room and hall. Panelled living room and dining room walls. Sewing room and a den at the rear of the garage. Terra cotta window sills and water softener. These are just facts, you tell yourself the benefits and you will agree that this certainly adds up to be more than you dreamed could be available for only $26,000.00. Owner leaving town and wants a quick sale. Do not hesitate, if you want the best location in Colorado Springs with all the above advantages . . . CALL NOW FOR AN APPOINTMENT. P.S. The pool cost over $7,500.00.
DICK AYERS 635-8887

FAITH REALTY CO.
217 E. Fillmore 632-8881

PRICED TO SELL
Three bedroom northeast in Wasson High District. Range, refrigerator and carpeting included. Oversize garage. Price $19,100.00. Buy V.A.

IMMEDIATE POSSESSION
Close in West. Newer two bedroom with two car garage. Rugs, drapes, range and refrigerator stay. Go V.A.

80 ESTHER DRIVE
Security. Three bedroom in nice condition. Carport. Well located. VA no down, and fenced back yard.

CUSTOM MODERNISTIC
Outstanding view overlooking the whole region. Four bedrooms, three baths and powder room. Formal dining room with fireplace. All rooms are large.
PAUL BERRY 632-8330
BOB TICE 632-0875
CAP CAPSEY 632-1964
BAKER REALTY CO.
511 N. Tejon
635-3591
REALTOR INSUROR

Nice Fireplace!
Large 3 bedroom, 2 ceramic baths, nice kitchen, living room and dining area with glass doors to large well landscaped and fenced private yard. Has utility room and attached garage. In a fine location — excellent neighborhood and close to grade school. Easy to own. Assume a VA Loan with small cash down. Quick possession. CALL PAT COAKLEY. ANYTIME. 392-5349.
THE WILLIS AGENCY, INC.
358 MAIN - SECURITY
392-3456

Cheyenne District
3-bedroom, full basement home in one of the finest locations in the vicinity. Drive by 1623 Apache Trail, and then call me for an appointment to see this home. Can be purchased VA, FHA or conventional. Call Ted Predmore, 634-2341, or call

FAITH REALTY CO.
217 E. Fillmore 632-8881

BRICK MINDED??
LOOK! The BRICK on a home gives a feeling of lasting beauty . . . with low maintenance too. Modern Home Builders, 706 Lyra.

RELAX WITH BRICK!
CONTENTMENT costs less in a brick home . . . Highland Park Construction, 2227 Mont Eagle

44—City Property

$100 MOVE IN
Only $100 move in and $75 a month. Like new 3 bedroom home. Has fenced yard and is located near schools and shopping. Now vacant! Call KEN MONTGOMERY eves. 632-0182 or LEE GONDERMAN eves. 632-1106. Days call 633-3836.

NEW BRICK NORTH
See and compare this lovely 3 bedroom all brick home. Has a full basement 2 baths built-in electric oven and range and an attached garage. The price is only $16,500. Will take your present home in trade or sell on excellent terms. Call KEN McNEILLEY eves. 633-0330 or LORA CARPENTER eves. 633-9727. Days call 633-3836.

Family Home $12,000
Only $350 down payment. Excellent location near Southgate Shopping Center. This practically new 3 bedroom home is now vacant. Immediate possession. Price only $12,000. Call ART CASE eves. 632-6775 or DON FORCE eves. 635-5254. Days call 633-3836.

NORTHEAST SPECIAL
Nothing down GI or FHA terms. This spacious 3 bedroom all brick home has full basement, built in electric oven and range, 2 baths, and an attached garage. Excellent location, near grade school. East Jr. and Wasson High. Price only $17,600. Call KEN McNEILLEY eves. 633-0330, or GORDON McNEILLEY eves. 635-1626. Days call 633-3836.

J. L. CASE Sales and Company
620 N. Tejon 633-3836

SEE
PARK HILL FIRST
FURNISHED MODELS
Open Daily
3207 E. PIKES PEAK
$89.
Total Move-in Cost
Park Hill
CORPORATION
636-5088

NORTH SHERIDAN
This English styled home affords both charm and livability. Sunken living room with fireplace, formal dining room, two baths, one ceramic tile with colored fixtures, three bedrooms, two up one down. Wall to wall carpeting, two car garage. Nicely landscaped. Three blocks from Divine Redeemer and walking distance to Ent.

RETIRED COUPLE
or small family will appreciate this cute 3 bedroom home with oversize garage. Small yard requiring a minimum of work. Located in North Franklin, near shopping and bus. Payments only $86.00 per month.
DOROTHY HAIL 634-1853
VRADENBURG REALTY
619 N. Cascade 636-1637

Ivywild
Two bedroom home two blocks behind Guy Martin Buick. Excellent location. Established area with lots of trees. Extra deep lot. Oversized two car garage. Redecorated inside and out. Priced to sell fast . . . Call now for appointment.
DICK AYERS 635-8887

FAITH REALTY CO.
217 E. Fillmore 632-8881

WELCOME PROFESSOR CRAGMOR
Three bedrooms, nice living room, kitchen, dining area with inside door to garage. Panoramic mountain view. Outside newly painted. Reasonable at $14,500. For showing, call C. S. Bromstead. 632-5967.

Vrooman Realty
3515 N. Chestnut 473-2210

WALK TO ENT
This 2 bedroom charmer with full basement and family room is only 3 minutes walk to Ent. Stove, refrigerator, over - sized garage. Only $15,800 — NO DOWN VA, $550 down FHA, or $2,600 will assume loan. Payments $110 monthly. MR. JEFFORDS, 633-6008.

Berger & Berger, Inc.
1528 N. Union 634-6627

OPEN 'TIL DARK
Beautiful spacious three and four bedroom home, two baths, built-in ranges, ovens, disposals, etc. Large garages, close to school and shopping — AVAILABLE for immediate occupancy. FHA loan, $450 down, Veterans NO DOWN PAYMENT. Closing costs only $91. Drive East on Pikes Peak to Circle Drive, four blocks South to LARCHMONT HOMES 634-6275 or 636-3214.

CRESTA VISTA
CHEYENNE SCHOOLS
BY OWNER. Large three bedroom 15 year old stucco, fenced yard, covered patio, double garage, large inside lot. $32,500, will consider reasonable offer. 634-8819.

TODAYS BEST BUY
3 bedrooms with garage, $112 per month. Call Allied Builders 636-1582 after 6 call 632-5896.

$295 DOWN for my new home. 3 bedrooms, full basement, 1¾ bath, built - in kitchen. No closing costs, no attorney fees. Call owner, 473-0656.

SALE TO BE MOVED
2 car garage, 20x20. Must be moved at once. Call T. E. Smith, 633-3606.

44—City Property

$27,500
BEST SKYWAY ESTATES BUY
By owner, 1921 Altair Drive. Four bedrooms, large playroom, spacious dinin - living room, GE kitchen. All carpeted and draped. Yard is fenced. Offered owner. Call Shel Singer 632-6789. Open House at 1921 Altair Drive, $5,000 down conventional, nothing down GI.

Payments Only $90.00 Per Month
If you use your VA eligibility on this lovely 3 bedroom attached garage home in Cragmore. Beautiful landscaping, fenced rear yard, carpeted & drapes in the living room go with the house. This home may also be bought FHA with minimum down payment. This one will go fast. Call now.
DICK AYERS 635-8887

FAITH REALTY CO.
217 E. Fillmore 632-8881

LARGE FAMILY HOME
VACANT — Close to everything. ENT, Ft. Carson, Pet. Field, & Golf Course. Three bedrooms, 2 baths, part brick, shade trees & nice landscaped & fenced yard. Will sell VA, 4 large bedrooms, 2 baths, a carpeted living room, sliding glass doors to patio. A must to see. Call B. BLUME or eves. ME2-4329.
THE WILLIS AGENCY, INC.
722 SOUTH TEJON
633-1741

IMMEDIATE OCCUPANCY BY OWNER
New 3 bedroom home. All brick, attached garage, ceramic tile bath, kitchen with eating space, L. shaped living and dining area, covered patio, near schools. Wards Ent. Childaw Building. Peterson Field — 1250 sqare feet on main floor with full basement. $15,500.00 with FHA or conventional financing. Owner moving. Homer 2407 East Pikes Peak, call 632-6275.

Rolling Hills
All new 3 bedroom home with attached garage, electric kitchen with full basement. Has walk-out door from basement. Vanity in main bath. Three wet VA nothing down. Close to Chidlaw Building and Wards shopping center. One block to school. Please call JIM LOVELACE 635-5524 or VINCE GRANT 635-5524 evenings, or 633-5541 days.
SMARTT REALTY CO.
2502 E. Bijou 633-5541

BEST FOR THE PRICE
Only $9500 on this clean two bedroom home, for qualified VA buyer, no down, no closing costs, no payments till December 1st. These terms are available on seven more days. Call MR. JEFFORDS, 633-6008.
Berger & Berger, Inc.
1528 N. Union 634-6627

NORTH CIRCLE
A real nice 3 bedroom home with 1½ baths. New carpeting in living room and hall. Has 4½% VA loan which can be assumed. CALL CLOYD L. JOHNSTON JR. evenings and weekends at 634-6141 or days at
FAITH REALTY CO.
REALTORS
217 E. Fillmore 632-8881

NEAR SEARS
3 bedroom Stratton Meadows, under $12,000. With VA no down, may assume existing loan. Call Harry Divine, 634-5615.
Weidman & Co.
REALTOR 123 E. Bijou INSUROR 633-7744

TODAY'S BIG STEAL
It has 3 bedrooms, 2 baths, TV room, dining room. Carpeted. Immaculate, in best of taste. Surrounded by all nice homes in a fine almost new area. Northeast. Lovely yards front and back. Just try to equal it for $22,500. Financing to suit including VA. Dial 634-1539. ANDERSON REALTY, Realtor.

NORTHEAST by owner, three bedrooms, two baths, tri level with recreation room, wall to wall carpeting, drapes, $23,450 or assume 4½% slightly less. Call 472-1035 8 to 5 weekdays.

44—City Property

NORTHEAST
CUSTOM EXECUTIVE HOME
4 bedroom, 4 level home in excellent condition with over 3450 sq. ft. Large fireplace, family room with stone fireplace, 3 baths & a spacious panel recreation room. Has total electric home package, two refrigerators, two ovens, two dishwashers, 3 garage doors, 3 car garage & transportation. Located in exclusive Century Heights subdivision, never has standard the price was $38,450 to assure a quick sale. Prime financing available. For an inspection of this home of dignity please call RON POSTAL at 392-6825 eves & weekends or office weekdays.

ALFRED A. PLAMANN Realtor
1231 N. Nevada 635-3504

Horace Mann Jr. High
Is only three blocks from this very nice three bedroom home. Large back yard fenced. Garage has been converted to a family room, however, the frame for the garage door has been left so the garage door could be easily replaced. All carpeted, draped. Immediate occupancy. Call Now for appointment.
DICK AYERS 635-8887

FAITH REALTY CO.
217 E. Fillmore 632-8881

3 AND 4 BEDROOMS, 1 AND 2 BATHS
$14,200 to $17,300
FHA Terms of
NO-DOWN V.A.
RELATED WESTERN LIVING
Larchmont Homes
Model homes open daily 10 a.m. to 8 p.m.
GOMER STREET AT SOUTH CIRCLE DRIVE • PHONE 636-3214

YOU HEAR TAL

$99 DOWN

Only $99 move in and $65 p. m. P. I. T. payments. This practically new 3 bdrm home with attached garage is now vacant. Located close to schools and shopping. Price only $12,500. Call CHAS. FRIGAL, eves. 392-7387 or RON SKUPA eves. 392-5659. Days call 392-3464.

Wasson High Brick

No down payment GI or FHA terms. This beautifully new 3 bedroom brick home has a built-in electric oven and range, full basement, attached garage. Price only $18,500. Call LEE GONDERMAN eves. 632-1106, or LORA CASPER eves. 633-9727. Days call 633-3836.

Security Special

No down payment GI. This practically new 3 bdrm home has full basement and stairs to garage. Located close to schools. Call CHAS. FRIGAL eves. 392-7387 or RON SKUPA eves. 392-5659. Days call 392-3464.

North Of College

A lovely older 3 bedroom home with basement and all carpeting and drapes throughout. Has 1½ baths, 2 car garage. Priced to sell and good terms. Call DORIAN HEIN eves. 632-2120. Days call 633-3836.

J. L. CASE Real Estate

620 N. Tejon 633-3836

BONNEYVILLE

Brand new 3 bedroom home with basement, attached garage, located on a corner lot. Price of $15,500 with $1,500 down or will consider trade. Call STEVENSON REALTY 632-9671.

PASEO PARK

3 bedroom home with family room, fireplace, attached garage, central heating, carpeting, drapes. Price 16,500 on FHA terms. Call LOUIS GUADAGNOLI Eve. 636-1979.

$300 DOWN

Smart newly decorated 3 bedroom home close to town and shopping, priced under $14,000. Let us show you this one. Call LOUIS GUADAGNOLI Eve. 636-1979.

SOUTHEAST $350 DOWN

Real nice 2 bedroom home with full basement and 3rd bedroom, side drive to detached garage. Large lot. Priced at 14,500.00. Call BOB GARDNER Eve. 633-1579.

NEW 13,500.00 VA

Brand new top quality 3 bedroom full basement home Northwest on bus line and close to school. Immediate possession. Call VERN ROBISON Eve. 632-5837.

PANORAMA DRIVE

Immediate possession on this real fine home overlooking Pleasant Valley. 3 bedrooms, full finished basement with full bath, bedroom and large family room, wall to wall carpeting and attached garage. Price $20,500 with FHA or V. A. terms. Call VERN ROBISON Eve. 632-5837.

ROBISON REALTY
Realtor
1706 E. Pikes Peak Ave.
632-6631

WOULD YOU PAY $129.00 PER MONTH

for this beautiful tri-level? Large FINISHED lower level with utility area and ½ bath. Big kitchen with built-in oven & range hood vent and light, disposal, separate dining area, three bedrooms up with two entire baths (1 & ½). Still move, it has attached garage and just enough brick, VA or FHA. Move in as low as $99.00. To see call MAX BARTLESON 473-4307 or

American builders, inc.
724 S. Tejon 633-5566

211 North Prospect

Close to town. A real old honey. Three bedrooms, completely redecorated inside and out. One car garage. Lots of beautiful trees. Priced to sell fast, owners have left town and need a quick sale. Call now. Drive by and see . . .

DICK AYERS 635-8887

FAITH REALTY CO.
217 E. Fillmore 632-8881

SEARCH! SEARCH SEARCH

Looking for Wasson area, looking for 2 car garage, looking for the best landscaped lawn in town with sprinkling system, looking for 4 bedrooms, 2 baths, large family room, 2 eating areas, all electric kitchen, large living room, extra parking area, 2 years old, near 1500 sq. ft. Mr. Kleen would be out of business in this home. Looking for a bargain? $21,500. VA or assume VA loan with small equity. Arlin Messler 634-1629.

Vrooman Realty
3515 N. Chestnut 473-2210

NEAR PROSPECT LAKE

1206 Rio Grande. 2 bedroom, carpeted, living & dining, all new built - in kitchen. Well landscaped. Oversized garage with storage. Vacant. To see call Virgil Proctor, Res., 634-6277 or

Weidman & Co.
REALTOR 123 E. Bijou INSUROR 633-7744

PRICE REDUCED Now $14,000

VA-NO DOWN, payments $107 total — SEE WHAT YOU GET — 3 BedRoom home, full basement, cedar fence landscaped front and back. — NEWLY painted exterior — Close to SCHOOL & City bus — Use your VA or buy FHA — To see ask for DARREL CARTER. 632-3388.

Vrooman Realty
3515 N. Chestnut 473-2210

$84.00

3 bedroom home, clean as a pin and payments only $84.00 P. Mo. No down V.A. Call Ray Hopkins, 632-7631 day or night.

A. BEARDSLEY & CO.
Realtor

BY OWNER
CHOICE, Northeast home. Corner lot, 3 bedrooms, 2 baths, full basement, finished recreation room, double garage, 2 fireplaces. 2607 Marilyn Road, 634-4090.

NORTHEAST. VA. 2 bedrooms, 1 bath, built-in kitchen. Recreation room and bedroom in basement. Carpeting. Wasson and Jefferson schools. 1829 North View.

FOUR bedroom home, 1¾ baths, full basement, attached double garage, fenced back yard, near Eastand schools. 635-8985.

THERE is a home bargain for you. Call New London 633-2691.

44—City Property

$104 PER MONTH

Total Monthly Payment
$99 Move-in VA • Minimum FHA
THE ALAMO 32
3 Bedrooms - 2 or 2 Baths. Dining Area Built-in Range - Oven-Attached Garage
OPEN HOUSE
9 TO 9 TODAY
QUICK POSSESSION
THE WILLIS AGENCY

American builders, inc.
SOUTH ON CIRCLE DRIVE TO PIKES PEAK, PAST 1500 BLOCK

LET US PROVE

to you that
Crystal Hills
is one of the truly outstanding Custom Home Developments in the Pikes Peak Region
Drive west on the new expressway to 3100 Blk W. Colo. Ave. Turn South on Crystal Hills Blvd. 1 Blk West of Manitou Arch near Adams Crossing.
685-9778
Eves. 633-5195 or 632-3051

OPEN HOUSE

2:00 to 5:00 DAILY
1003 N. 31st St.
One of the finest 3 bedroom, split levels in Pleasant Valley. Has 1½ baths, Carpeted. Built - in kitchen (Lower level has bedroom, bath & recreation room with fireplace. Attached oversized, 2 car garage. Vacant.
ON LUTZ. Virgil Proctor, Res., 634-6277.

Weidman & Co.
REALTOR 123 E. Bijou INSUROR 633-7744

WOOD AND GLASS

This large contemporary home with open beam ceilings throughout is truly a "Best Buy". 3 bedrooms, 2 baths, 2 fireplaces, garage and carport PLUS full basement with large entertainment center can be yours for only $1800 down and assume VA loan. Payments are $179 per month. No qualifying. Stratmoor Hills area. PLEASE call personally for ROGER PETTIFORD days at 633-3541 or 633-5600 evenings. SMART REALTY CO.

BY OWNER
BLACK FOREST RESIDENCE

Custom contemporary, three large bedrooms, two baths, ample storage, excellent view, easily expandable home in Air Academy School District. 20 minutes from downtown. Ten wooded Acres. $35,500. Turn South of Stoup Road to 76 South Howell or call

495-2869

IN GARDEN RANCH

Quality 3 bedroom home, 2 ceramic baths, all electric kitchen, main floor family room with fireplace and large recreation room with fireplace in basement. 2 car attached garage. Beautiful surroundings and view! Call JIM or GWEN WILEY
WILEY REALTY REALTOR
1520 N. Circle Dr. 636-3963

MANITOU

All most new 6 room Home. Baseboard steam heat and lots of extras. Lot 50 x 250. Cottage in rear. Rents for $55.00 per month. Call ART FANNIN eves 633-9341 or SCHAEFER REALTY 633-2841.

CUSTOM built 3 bedroom home. Attached garage, finished basement — wall to wall carpet, 2 baths, built in range top and oven. Well established lawn and shrubs. Northeast. 1248 East Madison.

A NICE Home in the Northeast area, all brick, family room, four bedrooms, two baths, well landscaped, two blocks from Elm school. $19,500. 1336 Homes Dr. 635-9132.

BUSINESS ZONE

100 x 145 ft. lot. Business section East.

ACREAGE

North, now being used as a dog kennel.

C—2

County zone, lot 150 x 90, suitable for many uses, corner.

TRADE OR SELL

Clear lot 66 x 114 North View drive, for home.

DUPLEX

West side. 5 rooms & 3 rooms, good return on this one.

EVENINGS
ED RODGERS 633-3485 AL KOEPSEL 632-2815 C. S. EUBANK 632-8422

MAY REALTY CO.
633-7731 725 NORTH TEJON

SEE And COMPARE

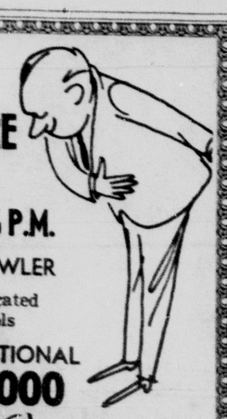

4 Model Homes
OPEN DAILY 1-6 P.M.
built by J. R. FOWLER
Conveniently Located
Close to schools
VA-FHA-CONVENTIONAL
Priced From $16,000
Drive East on Highway 24 to the Starlight Drive-in turn left on Murray Road 3/4 mile to our model homes.
Smartt REALTY COMPANY
"Complete Ins. Coverage"
2502 E. Bijou 633-5541

CLOSE IN WEST

No down payment GI and $65.00 a month. Dandy 3 bedroom home with part basement. Price only $10,500. CALL TOM FORCE eves. 632-5195 or LAFAYNCE SHARPE eves. 392-4316. Days call 633-3836.

NEW BRICK EAST

Brand new 3 bedroom home with attached garage. No down GI or FHA terms. Immediate possession. Price only $15,500. Call PAUL DAVIS eves 633-3430, or JESSE DULL eves. 635-8263. Days call 633-3836.

Full Bsmt $11,950

The best new home buy you have ever seen in the Cool Springs Area. This new home has 3 bedrooms and a full basement. No down payment GI or FHA terms. Call KEN McNEILLEY eves. 531-5130 or LORA SPENCER eves. 633-9727. Days call 633-3836.

J. L. CASE Real Estate

620 N. Tejon 633-3836

Vacant Area's Best Buy!

Neat extra bedrooms, this one has 3 nice rooms, lots of closets. Large kitchen and family room. A well built home. Will VA with low payments. Immediate possession to qualified buyer. Fenced yard and covered patio. Close to Fort Carson. TAKE A LOOK! Call PAT COAKLEY, eves. & Sun 392-3349.
THE WILLIS AGENCY, INC.
358 MAIN - SECURITY
633-1741

WANT INCOME? LARGE 5 BEDROOM HOME?

$15,850 NO DOWN VA

This versatile property is in excellent condition inside and out. Now being used as a duplex but may be converted to a duplex or large family home. Close to Sierra school. New wiring, furnace decorating. Absolutely tip top condition from basement to attic. Beautifully landscaped fenced yard. Just on the market. IRIS LANE 634-7915.
VRADENBURG REALTY
619 N. Cascade 636-1637

NO QUALIFYING $500 DOWN

I have several 2 & 3 bedroom homes that can be bought for only $500 down. All locations available. Three of these homes have garages and ONE with basement and garage. FOR MORE INFORMATION CALL RON SCHWEIGER 635-4422

★ Star REALTY ★

3132 N. Hancock 637-7609

THIS ONE IS A PARENTS' DELIGHT

It's brick and in excellent condition! What's more it has 5 bedrooms, 3 baths, a full panelled basement, two fireplaces, attached garage. Carpeted living room and dining ell. Large efficient kitchen with built in range and oven, hood and fan, disposal. Truly a home you'll be proud to own. Ellen Smith - 633-8832.
VRADENBURG REALTY
619 N. Cascade 636-1637

Trees, Flowers, Shrubs

Spacious lot all in lawn, good WATER WELL — Imagine this 3 Bedroom home in this setting — Long front porch, circle drive — 2 car garage, bus line in front — Enjoy outdoor living — Use your VA appraised at $17,500. NO DOWN PAYMENT. To see ask for DARREL CARTER. 632-3388.
Vrooman Realty
3515 N. Chestnut 473-2210

Large older home with living-room, full dining room, family room, three piece bath and completely remodeled kitchen on main floor. Five bedrooms upstairs. Entire new wiring. Total price $13,000 with $3,000 down. Call Roberta Haley 633-9354 or
HALEY REALTY AND INSURANCE AGENCY INC.
109 E. Fontanero 634-3785

SECURITY large three bedroom. Must see. Many extra will sell way below appraisal. No down VA. 914 Grand Boulevard. 392-3144 or 632-0082.

V.A. $11,000

2 bedroom cottage. 2 car garage. large lot with many trees.

EAST FONTANERO

Neat, 2 bedroom home, full basement, 2 baths, att. garage, storm windows, well.

DIVINE REDEEMER

5 bedrooms, carpeted living room, 2 baths, fireplace, 2 car garage.

CRAGMOR

3 bedroom home, rec room with fireplace, all in nice condition. Priced below V.A. appraisal.

HOT WATER HEAT

3 bedrooms, 1 & ½ baths, attached garage, patio, wading pool.

44—City Property

A Real Stratton Meadows Buy

Be sure and check this one if you are looking for a home in Stratton Meadows. Two bedroom. Completely fenced with a new Real Lock fence. All new paint inside and out. Range and refrigerator go with. Ready to move in TODAY . . . We have a VA appraisal of $16,500.00. This means with a VA eligibility you can move in for NO DOWN PAYMENT and minimum closing costs. VA monthly payment would be ONLY $72.00 per month including everything. Call NOW THIS WILL GO REALLY FAST . . .

DICK AYERS 635-8887

FAITH REALTY CO.
217 E. Fillmore 632-8881

IMMEDIATE POSSESSION

Nice three bedroom home with 2 3/4 baths, built-in range & oven, disposal and attached garage. Priced at $15,500. VA with low payment and only $116 per month. Or new 3 bedroom home with 2 1/4 baths, built-in range & oven, disposal and attached garage. Lower level can be finished into nice family room. Priced at $15,750. VA, no down payment and only $113 per month. Or 3 bedroom home with built-in range & oven, disposal and attached garage. Priced at $13,750 and only $103.00 per month. The above homes can be financed VA, FHA or Conventional. Closing costs only $99.00. Be sure to call to see these homes. Call Ted Thomas 636-1321 or
THE WILLIS AGENCY, INC.
722 SOUTH TEJON
633-1741

A GOOD BUY

In an older west side home — 4 bedrooms, corner lot. Only $9,500.00 and we will try to meet your terms.

2 BEDROOM

Cheap and worth the asking price of $8,750.00 and terms! You can't afford. Good investment as a rental.

SECURITY

2 Bedroom, very neat. Oversize garage with attic, utility room. Extra large lawn and garden. Has V.A. appraisal $10,000. No Down payment. Call 636-2132. R. C. Screws or

MELROSE Realtor
16 East Pikes Peak
Call 632-3593

Immediate Possession New Tri-Level $19,250

Collier Built home ready for your immediate occupancy . . . 3 bedrooms, 2 baths, large living room with sliding glass doors to patio, dining area plus eating space in the spacious kitchen . . . brick construction . . . attached garage . . . V.A. or F.H.A. financing . . . Call ED DOANE. 632-4983.
Vrooman Realty
3515 N. Chestnut 473-2210

BROADMOOR
This is an outstanding location with the lot value easily worth half the price of $29,500. Three bedroom home, two garages. Call Beverley Fromm 632-2061.

AUDUBON SCHOOL
Owner will trade (not sell) this three bedroom home with attached garage. Wants a two bedroom and garage located West. Will consider Maytag. Please call Marian Parsons 633-5628.
HALEY REALTY AND INSURANCE AGENCY INC.
109 E. Fontanero 634-3785

NO DOWN

3 bedrooms — garage
423 NORTH FRANKLIN
634-3796 — 473-0589

CRAGMOR — 2 blocks from the new University Center. Large bungalow, center hall plan, 3 bedrooms, den, fireplace, 1½ baths, carpeting and drapes. $17,000. Drive by 3525 Meadow Lane. Owner 633-7331

Rent Thru Classified Ads

YOUR FUTURE HOME

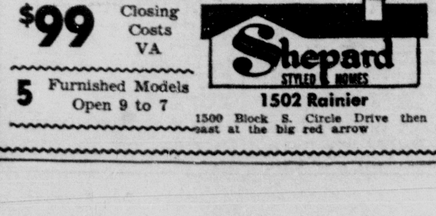

The **RANCH STYLE $16,200**
$121 per month P.I.T.I.—No Down V.A.
$440 V.A. monthly income required to qualify
$124 per month F.H.A.—$700 down payment.
ONLY $99.00 CLOSING COSTS
Call Model Home 473-1473 — Open Daily
OR DRIVE OUT to the 1500 block South Circle Drive. Turn left at the BIG RED ARROW. Proceed 1 block then right 1 block to FUTURE HOMES.
ESTATE REALTY CO. exclusive sales agents call 635-9047 for appointment.

You've been Reading About Us For a Long Time. Now Get Out of That Chair and Come See Us At Pikes Peak Park

THE PACESETTER $17,950
3 bedrooms, full basement, attached garage, kitchen has custom cabinets, range, oven, warming oven, disposal, ceramic countertops, 1¾ baths with colored fixtures.

$99 Closing Costs VA

5 Furnished Models Open 9 to 7

Shepard STYLED HOMES
1502 Rainier
1500 Block S. Circle Drive then east at the big red arrow

PROSPECT PARK

• VA • FHA Conventional •
OPEN DAILY •
Stake Your Claim!
In A
$11,850
3 Bedroom
•
12,700
2 Bedroom Family Room
•
$12,100
Full Basement

DIRECTIONS:
East on Pikes Peak to Circle Drive, right on Circle to Tahoe. Turn right 7 blocks and follow signs.
OR:
East on Pikes Peak to Union, right on Union to Prospect Park signs.

Ph. 635-3701

You'll enjoy visiting our
OPEN HOUSE
Daily 3 - 9 P.M.
Bring the family
3302 E. Pikes Peak
Sales by New London
633-2691

FIVE room, two bedrooms, one bath. Excellent condition. Completely landscaped. By owner. 633-9530.

44—City Property

CHEYENNE CONTEMPORARY!

From the sturdy & elegant slate entry way, through the gracious living room with cathedral ceiling to extra spacious & well equipped kitchen to the pleasant dining room & adjoining patio & through the FIVE BEDROOMS — this home will charm you. Completely & beautifully designed & built for Y-O-U-R pleasure & available immediately. Call Mildred Wraith, 633-7744 or 632-9697.

Weidman & Co.
REALTOR 123 E. Bijou INSUROR 633-7744

4-Bedroom Beauty

Stationed at ADC or Ent or even Ft. Carson? Only minutes from ADC and Ent and 15 minutes from Carson. Use your VA or buy FHA — in-Service Owner has VA appraisal and will make arrangements for quick possession. Three bathrooms, all fenced, many trees and lawn, carpets and drapes included. One block from new elementary school. Call Ted Predmore eves. at 634-2341 or days at

FAITH REALTY CO.
217 E. Fillmore 632-8881

2121 Monteagle Near Wasson—VA

Extra choice Northeast location for Wasson, East Antelope Schools . . . all brick home with 4 bedrooms, 2 baths, delightful kitchen . . . beautiful new carpeting . . . furniture in 2 bedrooms and family room included . . . full finished basement, attached garage . . . fenced rear yard with patio . . . spotlessly clean and just like new . . . please call ED DOANE, 632-4993.
Vrooman Realty
3515 N. Chestnut 473-2210

SEE THIS ONE!
1031 E. Vermijo overlooks Memorial Park. A darling 3 bedroom home with basement and garage. Large lot. For Appt. call FRANK BUHL 633-5659.
THE WILLIS AGENCY, INC.
722 SOUTH TEJON
633-1741

NEAR WASSON!!

Look! Hot Water Heat! 4 Bedrooms, 3 Baths, Double Garage, Clean as a pin! Very choice Lot & View! Carpeting, Draperies, Garden Level Recreation Room. Low Down Payment. Hurry & See! Call Roy Hackathorn, 633-2075 or 633-7744.

Weidman & Co.
REALTOR 123 E. Bijou INSUROR 633-7744

BONNYVILLE

2526 NORTH WAHSATCH
2 bedroom, wall to wall carpet, new hot water heater, built in stove and hood, disposal, 220 wiring, fenced back yard, $2800 down assume 5½% FHA loan. Total price $12,500. By owner. 633-5489 Sunday and evenings.

FIVE ACRE HOME SITE
in beautiful Falcon Estates. Ideal for family who wants to keep horses or just wants small estate with room. In fast - growing subdivision. Terms
Contact H. E. Grant
636-1135 or 632-1930

FOR SALE. Penrose, Colorado Five Acres, five shares water three bedroom modern home, large livingroom, wall-to-wall carpeting, kitchen and dining combination. Nice built-ins. School bus at front door. Earl Brewster. 784-6147.

OUR homes start at $13,800.00. Call New London 633-2691.

44—City Property

You Can't Beat it!!

This home is located in the beautiful Belleville area facing West. Brick and stucco construction, attached garage and extras. Extra fenced, tastefully landscaped. TOP LOCATION. Only $14,000. Call Realtor Ken Boller, 635-2974, or days call

FAITH REALTY CO.
217 E. Fillmore 632-8881

BY OWNER

4 bedroom, 2 ceramic tile baths, full finished basement, 2 car garage w workshop, large corner lot with panoramic view. Close to schools. Ent. Cimmaw Building — Shown by appointment. Call 633-6273.

44—City Property

SUBURBAN LIVING

Beautiful De Luxe 3 Bedroom Home, 2 Baths, Family Room, 360 degree View, Double Garage, Covered Patio, gorgeous yard, carpeting, draperies. Complete Elec. Kitchen. Owner Leaving Town. See This! GOOD! Buy Immediately! Call Roy Hackathorn, 633-2075.

Weidman & Co.
REALTOR 123 E. Bijou INSUROR 633-7744

23 POLO DRIVE

4 BR Home. Full finished basement, double garage, app. 2,500 sq. ft. of living space, sprinkler system, and paved circular drive —Large lot. $29,950. Call ANTON NELSON, COLORADO SPRINGS REALTY CO. 473-3325 or eves. 634-5130.

44—City Property

WHAT A WAY TO GO G.I.!

No down payment for this home priced at $17,500.00. Three bedrooms, and half baths with 15 x 16½ living room, 19 x 10 kitchen with utility room off kitchen. Island snack bar, attached garage. Top school location, Jefferson, East Jr. and Wasson High. Walking distance to bus and shopping. King Sooper. Will consider trade. Juanita Breckenride, 632-9515.
Vrooman Realty
3515 N. Chestnut 473-2210

HOLLAND PARK

3 bedrooms, 1 3/4 baths, built-in appliances, sliding glass doors, patio, 2 fireplaces, partially finished basement. $900 to assume. Owner 473-4845.

44—City Property

$13,950 VA $99.00 MOVE IN

Full basement with spare bedroom and 3/4 bath in basement. Two bedrooms up, built in oven & range and hardwood floors. Attached garage and guttering. Close to Carson. To see, call BOB MARTIN 392-8069 eves. or THE WILLIS AGENCY, 358 MAIN - SECURITY INC.
392-3456

WANT ADS PAY DIVIDENDS

WESTMOOR Park

"IN THE SHADOW OF THE GARDEN OF THE GODS"
PRESENTING A VROOMAN HOME .....
1106 N. 31st Street

(OPEN DAILY 2-6 P.M.)

Any family would be completely happy in this beautiful tri-level home which features the center hall plan. Mom—this traffic pattern will make your housework a breeze. Breakfast nook off the kitchen which has built-in range, eye-level oven, exhaust fan & hood, disposal and birch fruitwood finished cabinets. "L" shaped living and dining room with beautiful paneled wall. Upper level has 3 nice sized bedrooms, ceramic tile bath. Lower level is completely finished and has a 4th bedroom, ¾ ceramic bath and a very attractive rec. room with wood paneling on half the wall. Utility area with a door leading directly outside, saves lots of steps. Beautiful view! One car attached garage.

WESTMOOR PARK FEATURES HOMES BY
Loughrey Custom Homes
Shepard Styled Homes, Inc.
Vrooman Homes Co.
Collier Built Homes
Cox Construction Co.

$21,750 VA-FHA or Conventional Financing

VISIT OUR FURNISHED MODEL at 1207 Whitehouse Dr.

West on Colorado Ave. to 30th, right on 30th to Fontanero, left on Fontanero to 31st Street.

VROOMAN REALTY CO.
3515 North Chestnut Realtor-Insuror Phone 473-2210

TRADE-IN TODAY

Nothing Down - - - V.A. or Conventional - - -

HERE'S HOW IT WORKS ! ! !

- Guaranteed against having double money expense.
- You increase your chances of having a home that will appreciate in value.
- FHA establishes the price of your old home, not the real estate, builder or home owner!
- You don't have to worry about selling
- You have a guaranteed trade, even if your home doesn't sell before you move.
  ment and closing costs will be paid in cash to the buyer at the time of your old home.
- The equity over and above down pay- closing.

OPEN DAILY 1-5 P.M.

COME SEE US TODAY

2010 WARWICK . . . from $18,000

New custom-built brick homes. Large bedrooms are one of the oustanding features of these homes. The baths are ceramic with built-in lavenettes and formica sills. The kitchens are electric with built-in range, disposal and a 220-volt dryer outlet. Terms are good or we will trade the equity in your present home on our guaranteed trade-in plan. See us today . . . Drive East on Constitution and look for our Signs.

Built by Investors Construction Company
Presented By
FAITH REALTY CO.
217 East Fillmore Phone 632-8881

44—City Property

NEAR SOUTHGATE

No down payment G.I. and $75 a month. Practically new 3 bedroom with fenced yard. Located near schools and shopping center. Price only $11,500. Call ART CASE eves. 473-6778 or RANDY CASE eves. 636-2144, days call 633-3836.

Brick East $15,400

No down payment VA or low down payment and assume present loan. All brick 3 bedroom with full finished basement. Fenced yard, well landscaped. Like new. $13,400 GI. Call KEN McNEILLEY eves. 633-6330 or LORA CARPENTER eves. 633-9727. Days call 633-3836.

CHEYENNE AREA

Lease with option to buy this lovely 3 bedroom home. Fireplace in the rec room, 2 baths, utility room and large all electric family kitchen. Double car garage and secluded patio overlooking city. Immediate occupancy. Call JULES HOLMES eves. 632-8331. Days call 633-3836.

WILL TAKE TRADE

Will take equity in your home in trade for this spacious custom built 3 bedroom ranch style brick home. Has 2 fireplaces. 2½ baths, built-in electric oven and range, full finished basement with recreation room and 2 extra bedrooms and attached garage. Located near Austin Bluffs Northeast. Call OSCAR DULL eves 635-9263 or RANDY CASE eves. 636-2144. Days call 633-3836.

J.I. CASE And Company

620 N. Tejon 633-3836

3 Model Homes

with over 20 different designs

Total Down Payment

VA $50.00
FHA $450
Conventional $199

Drive out Pikes Peak Avenue to Chelton Rd. Turn Right (By James Monroe School) Go Right 1 block to

HILL TOP HOMES

Colorado's Quality Builder
3609 Hayman Court
Phone 634-6301

VA NO DOWN LESS THAN RENT

$85 PER MONTH

3 bedroom home in Stratton Meadows. Convenient to Fort Carson & Southgate shopping center. Owner wants to sell quickly and has it priced at only $11,500. To see please call RON DOSTAL at 392-8923 eves & weekends or office weekdays.

ALFRED A. PLAMANN Realtor

1231 N. Nevada 635-3504

Best N.E. Location 2014 Wynkoop

Near all schools, all brick, 4-bedroom, attached garage. Recreation room, fenced yard. A good buy and owner anxious to sell. Call Ed Varela Eves. at 632-0921, or days at

FAITH REALTY CO.

217 E. Fillmore 632-8881

- CHOICE N.E. PROPERTIES
- Four bedrooms, rec. room, double garage, fireplace at 2113 Patrician Way.
- Tri - level with 4 bedrooms, 3 baths, landscaped, carpet and drapes. 2412 Sturgis Road.
- One level and basement. Electric kitchen, attached garage. Priced for quick sale at 2025 Meyers.
- Attached garage, electric country style kitchen. Only $500 down at 1502 Chelton Road. 634-4833

MEREDITH WILLIAMS & CO.

EXECUTIVE WITH A

growing family will find this an ideal location. Only a short walk to all schools, market, and transportation. Sought after NORTHEAST location, five bedrooms, 2½ baths, and modern to the "NTH DEGREE" Every room will lend itself to a very interesting furniture arrangement. Seeing IS believing and (P.S. Its PRICED to sell, too.) Phone MR. HELTEMES at 684-9555 evenings or SCHAEFFER AGENCY REALTORS. at 633-2641 ANYTIME.

SKYWAY PARK

4 Bedroom, full basement. 635-7202.

NORTHEAST, VA. nothing down, three bedrooms, garage, basement, fenced. 633-6279.

BY OWNER, 2 bedroom house. $650 down, $65. a month for 12 years 634-4423.

BY OWNER - cash. 2 bedroom home. Modern except for furnace. 1510 West Vermijo.

3 BEDROOM home. Drapes, carpeting. For sale or lease. 632-1307.

45A—Campers, Coaches

HUNTERS, we have the camp trailer for you. Used trailers from $175 Apache Camping Center, 2615 West Colorado.

1960 YELLOWSTONE aluminum mobile home. Fully contained. 8x 24, price reduced. Fine condition. 634-2564.

TWO outstanding used travel trailers. End of season prices on new models. See Roy at Silver State, 802 South 8th.

TWO building lots in Sherwood Forest. Sell or trade for camper or trailer. 632-3840.

1964 APACHE Gold Eagle camper, used once. 2615 West Colorado.

10 ft. Camper, self-contained, $250. Chevy Rochester four barrel carburetor, new $20. 392-7450.

1964 16 ft. SHASTA, sleeps six, self - contained, 392-3389 after 4:30.

OUR one trip, '64, self - contained, 20 foot Pathfinder. Many Extras. $2400. 635-3686.

CAMPER, 1 ton truck. Self contained. 2212 W. Colorado.

46—Mobile Homes

TOP QUALITY — EASY FINANCING on MELODAY, NUWAY and CHICKASHA Mobil Homes. We Trade For Anything of Value
LINDSEY'S MOBILE HOMES
416 W. Fillmore Ph. 473-1437

DON'T sign any deal till you compare prices. Trailers sold on consignment. Dunne's Mobile Homes, East Highway 24. Across from entrance to Peterson Field. 634-6066.

TRAILER INSURANCE

Absolutely best rates for mobile homes — travel trailers — campers. George V. Clamp, 304 Mining Ex Bldg. 633-2453.

1952 38 x 8 DETROITER 1 bedroom. Air conditioning. Excellent condition. All set up. Phone 635-1942 after 6 p.m.

1965 12' x 55' New Moon $5995.

Alfred's Mobile Homes
5400 N. Nevada 635-4089

10 x 47 1963 Wolverine. For sale by owner, Assume payments. 634-7639.

8'x47' three bedrooms $2495
ALFRED'S MOBILE HOMES
5400 N. Nevada 635-4089

1963 2 BEDROOM 10 x 55. Small equity, take over payments. 382-5242.

1962 CRAFTSMAN Mobile Home. Excellent condition. 10 x 56. 2 bedroom. 495-4160.

At Alfred's

1965 50'x10' New Moon
2 Bedroom .. $4495
8'x42'
2 Bedroom .. $2195
8'x35'
2 Bedroom .. $1895

BANK FINANCING

ALFRED'S
MOBILE HOMES
302 S. 8th 634-2848

Would you like to buy a big new Mobile Home. Quality Built & furnished for a low down payment and only $36.29 per month. Including Sales Tax and Insurance? You Can at

Seiden Mobile Homes
4900 NORTH NEVADA

Boles Aero. Self contained. Special low price. $3995.

Alfred's Mobile Homes
5400 N. Nevada 635-4089

8 x 37 TRAVELITE, clean, modern, gas heat, $1150 or best offer. 667-9188.

1961 DETROITER two bedrooms. $400 down, assume loan. 633-4758.

55 CHAMPION 45 x 8 foot. Conover Trailer Court, Space 17. Call 633-6396 for information.

47—Motorcycles, Scooters

ALL coverages for motor scooters motorcycles, automobiles and all types of home insurance. Fast, dependable claim service available to all. LITTLEJOHN REALTY 500 S. Fillmore, 633-2515.

MODERN, 2 bedroom home in Black Forest on Holmes Road. $12,500. For appointment call 495-2489.

1937 CUSHMAN, new transmission, new paint, good tires, 634-4941 after 5 p.m.

FIRST $375, or best offer buys 1964 Honda — 150. In excellent condition. 634-1670.

1943 CUSHMAN Silved Eagle Very good condition, all accessories. $250. 634-7627.

LIKE new, 1963 Fox campus motorscooter. $95. 632-9123.

1964 — 250 SCRAMBLER and all extras. 634-7982.

1964 HONDA, 250cc Scrambler, 600 miles, good condition. 282-5407.

USED Trail Machine. Good condition. 634-5613 after 5.

1962 Vespa. Excellent condition. 635-3960 or 632-9265.

48—Sports and Equipment

15 FOOT Fleetform 30 h.p. and trailer. Cheap. 30 West Las Vegas. Days.

30-06 Army Surplus rifles $29.95 GAMBLES DOWNTOWN

50—Heavy Equipment

FOR SALE Ford tractor with backhoe mounted. Very good shape. 632-3798.

51—Auto Parts & Access.

JEEP parts, five 16 inch rims, 4 tires, 600 x 16, half aluminum cab for '49 and earlier, split windshield frame. Two 4 cylinder crankshafts. 633-0856.

FOR SALE white convertible top for CJ 5 jeep, fits models from 1955 - 1964. Good condition, reasonable. 634-4804.

WRECKING 1952 Ford station wagon. Good transmission and parts, cheap. 307 East Kiowa. 473-2477.

3 CADILLAC chrome wire wheels, 4-speed transmission, 800 x 14 snow tires. 634-6235.

1959 DESOTO engine, transmission, rear end, seats. Also 1942 Ford sedan. 636-2193.

51—Auto Parts & Access.

1953 JEEP F head engine, complete. 634-8587.

MOBILE generator for car or truck. Call 473-0015.

53—Autos Wanted

TRADE

Residential lot in Chelton Heights for late model car. Call Con Gerdes, 633-2090, or days

FAITH REALTY CO.

217 E. Fillmore 632-8881

HIGHEST prices paid junk cars, trucks, buses, regardless condition 635-1319.

HIGHEST prices for good cars. Ent Auto Sales, 631 North Union.

54—Trucks and Trailers

1960 FORD ½ Ton stylestide pickup, custom cab, six cylinder, four speed, radio, heater, insulated Sports Liner camper, sleeps four, extras include: spotlight, West Coast mirrors, stepsar bumper, six ply tires, overload springs, tinted windshield. 472-0462.

1964 FORD pickup, heavy duty 10 foot cabover camper with Butane refrigeration. Can be seen at 3690 North E. Paso, corner of Nichols and El Paso St.

1954 GMC PANEL, hydramatic, new recap tires, new generator, regulator, kingpins, brakes. Evenings, 634-6124.

1948 CHEVROLET van truck, 8 x 12, good condition, worth $350. 1949 house trailer, 24 ft., $350. 633-3007.

ATTENTION HUNTERS! 1961 ¼ ton Chevrolet pickup, V-8, custom cab, radio, heater. Sharp. 626 Sequoia. 634-3537.

1952 CHEVROLET pickup, 4 speed. First $195 takes it. 2617 West Colorado Avenue.

1960 FORD, 6, 3 speed, extra clean. 1951 GMC LWB, cad power. 30 West Las Vegas, days.

1964 INTERNATIONAL 1700 with 20 yard Hobbs refuse body. Perfect shape. $6000 Security Garbage Company. 392-3468.

3/4 ton Studebaker pickup, V-8 with 3 speed transmission, overdrive. Make offer. 632-7136 after 5.

1948 WILLYS pickup, 4 wheel drive, 6 cylinder. $250. Can be seen at 2011 East Platte. 632-5104.

IMMACULATE 1959 International pick up. Big V-8, four speed large box low milage, with or without matching 10 ft. camper. 633-6805.

1961 FORD ½ ton with canopy. A-1 condition. See, test, and make offer. 635-0727.

UNIVERSAL Jeep, perfect shape. Call 633-5643 or evenings 1-749-2165.

57 Dodge ½ ton pick up. New paint. Good tires, $495.00 1615 W. Cheyenne Rd.

1962 FORD ½ Ton pickup, V-8, red and white. Ready to go. 636-2433.

'7 JEEP 4 WD Small cabover Pickup. Rebuilt motor. Winch. 25 25-8.

1963 CORVAIR Rampside Pickup. Excellent condition, 4 speed and other extras. 472-0482.

1962 CHEVROLET Corvair. Consider trading on ¾ ton truck. 634-3298.

1940 GMC ½ Ton four speed, runs OK. 2203 West Pikes Peak after 6 P.M.

1956 FORD ½ Ton pickup, new tinted glass, new paint, six cylinder, three speed $375. 633-3826.

1953 JEEP pickup, extras galore. $750. Inquire daytime Gus's Body Shop, 635-1763.

WOULD like short wheel base truck to pull trailer house. 633-4655.

1956 CHEVROLET ½ ton pickup, 3/4 rear end, 4 speed, $365. Falcon Trailer Court, 3842 N. Nevada

1951 GMC, 4 speed, ½ ton pick-up. Clean 634-7582.

HUNTERS ! 4 x 4 Dodge power wagon, make offer. 634-9230.

1949 Jeep ¼ ton truck, just overhauled. $350. 632-9520 evenings.

54—Trucks and Trailers

New '65 GMC Pickup $1829.00

Easy Financing

Model 1-1001
Deluxe cab, 6½' fenderside body, directional signals, dual elec wipers, 10" mech. clutch, 12V battery, 3-sp. trans., quart oil bath air cleaner, qt. oil filter, independent front suspension, Delcotron alternator, five 6.70/15 4-ply tires, 6 cyl. in-line engine.

JOHNSON PONTIAC G.M.C. JEEP
740 E. Pikes Peak 633-3396

DON'T BUY
ANY TRUCK
TILL YOU SHOP
the
TRUCK CENTER
WHERE PRICES ARE LOWER
NEW OR USED
ALL SIZES
GAS OR DIESEL
Phil Long
Truck Center
FORD DEALER
SALES & SERVICE
4011 N. Nevada Ave. 633-2541

1957 FORD ½ Ton pickup, V - 8, four speed, radio, heater, wide box with dab - high homemade camper. Overloads, good rubber. $750. 472-1653 after 3 p.m.

1946 UNIVERSAL 4 wheel drive jeep. 2½ Weer Las Animas after 6 pm (in alley).

1957 CHEVY ½ ton Cameo Pickup. Fully equipped and many extras. 392-3670.

55—Foreign; Spts. Cars

PRIVATELY owned Mercedes-Benz, 220a. New paint, clean interior, low mileage, engine in top condition. Asking $2250. Can be seen Saturday afternoon and all day Sunday at 1942 Florence. 633-4404.

ONE month old, immaculate, silver - blue Sting Ray coupe. Air conditioning, 4 speed, FM radio. New price was $5,400, asking $4,400. Personal problems force sale. 635-7446.

1962 Volkswagon bus — with all items to convert quickly to camper, has side tent — excellent condition. $1850. Ed Heitemes, 684-9555 or 633-2641.

1963 Sunbeam Alpine II, wire wheels, seat belts, and tonneau cover, excellent condition. $1700. 636-1429.

TRIUMPH TR-4 convertible, 11,000 miles. Extra hardtop, extra top shape, like new, real buy. 633-4132.

63 STING Ray convertible, 4 speed, 409 transmission, burglar alarm system. Excellent condition. Trailerville Trailer Court.

1960 VOLKSWAGEN, radio, heater, four new tires, motor rebuilt, new paint. $875. 1319 East Bijou.

1962 OPEL. Good condition. Must sell $850, or best offer. Call 472-4741.

1963 SILVER Sting-Ray, 1964 F. I. engine, positraction, mag wheels, Schiefer clutch, radio. 685-9451.

CLEAN 1964 Volkswagen. Mechanically A-1, 12,000 miles. Call 633-2105.

MGA, 1960, series 1600. Hardtop, radio, heater, very good condition. 633-9129.

VOLKSWAGEN, 1962 Superb condition, new engine, tires. Numerous extras. 632-6350.

FIAT four door, 1963, trade equity for older car. 684-9717.

61 FORD Taunus good condition 632-9907.

1962 Karman Ghia, radio, gas heater, extra clean. $1600. 634-0249.

1962 VW 1500 series, 54 horse engine, clean, new tires. 634-0669.

1952 VOLKSWAGEN, sunroof, A-1 condition. 634-1397.

1962 AH SPRITE, 1 owner, below market. 635-6083.

1959 BERKLEY Best offer takes. Phone 472-0897.

1961 VOLVO 4 speed, new tires, good paint $850. 634-8353.

1964 2 DOOR Volkswagen. 632-7112.

4 DOOR 190 Mercedes. 1419 Bellaire.

JAGUAR XK 120. Just overhauled. $400. 2312 North Prospect.

56—Autos for Sale

MISS Teenager 63 Pontiac Tempest Lemans convertible. Floor shift, new tires, good condition. $1725. 1615 West Cheyenne Road.

1959 FORD Galaxie 500, 4 door, hardtop, cruise-o-matic, power brakes, whitewalls, V8 engine. $975. 632-3826.

1956 FORD Ranchwagon, Thunderbird engine, overdrive, radio, good. Needs some work. $250. 632-7126.

WANTED, car or pickup with driveshaft hand brake, body condition, no concern. 495-2493.

1957 FORD wagon, automatic, heater, radio, new tires. 632-9590, 1727 Auburn.

ANTIQUE 1908 Cadillac four door sedan, V-8, very good condition. 392-8198.

1953 AND 1950 Cadillac four door, sell or trade for pickup. 629 E. Maple.

1956 PONTIAC 4-door sedan. Needs minor repairs. $200. 432 E. Kiowa. 632-0175.

1962 FALCON Ranchero. Radio, heater, standard transmission. 392-7801.

1958 PONTIAC, reasonable, new tires, many new parts. 472-2414 7:30-4:30.

1961 CORVAIR Monza. Excellent condition. Must sell, make offer. 634-8251.

1951 MERCURY, V-8, 636-2195 or 635-0820.

1955 CHEVROLET. 634-6190.

55 PLYMOUTH 6, stick. Good little car. Only $150. 634-3005.

1963 CHEVROLET Impala V-8, tinted glass. 632-3423.

56—Autos for Sale

57 Chev 4 dr. stick 695
57 Dodge 2 dr. HT 495
62 Monza Cpe., 4 speed 1495
60 Falcon 4 dr. Stick 695
61 Chev ½ T. 4 speed 395
54 Chev V8 Stick, as is 129
55 Chev Bel Air, Stick 295
54 Chev Wagon, Stick 395
63 Ford Pickup, 4 Spd 1495
54 Buick 2 dr HT 295
63 Impala, Coupe, Stick 2295
62 Ford Galx 2 dr HT 1595
55 Pontiac 2 dr 350
54 Chev Bel Air 4dr V8 495
55 Chev Impala, Conv 1295
59 Valiant Wagon 4 dr 995
59 Ford Galaxie 4 dr 795
60 Ford Starliner HT 1095
58 Plym 4 dr. Stick 295
55 Mercury 2 dr HT 295
50 Chev ½ T. 4 speed 495
62 Olds 88 4 dr. 2495
61 Ford HT Nice 1795
58 Dodge Pickup, 4 spd 1295
62 Chev ½ T 4 speed 1495
62 Rambler 4 dr. Stick 1295
58 Plymouth HT 495
59 VW 2 995
57 Imperial 4 dr. 795
59 Studebaker Lark Wg 695
61 Comet dr 995
61 Dodge Lncr 2 dr HT 1595
57 Ford 2 dr HT 395
56 Chev Impala HT 1295
58 Ford Ranch Wg 4 dr 695
49 Chev 4 dr. Stick 95
51 Chev 4 dr. Stick 195
59 Chev Bel Air 4 dr 895
54 Olds 88 4 dr 195
54 Chev Bel Air 4 dr 495
64 Chev II Super Sport 2495
55 Chrysler 4 dr 295
56 Chev 150 4 dr. V8 395

Over 60 cars. All winterized

PIKE CITY MOTORS
621 E. Pikes Peak 633-1132

FREE

Yourself of high prices and high pressure. Buy with confidence. '65 Chev Malibu — immediate delivery.
'64 Ford, 4 dr. ranch wagon, 6
'62 Imperial Crown Air
'62 Impala, 2 dr. hardtop
'62 Ford sta bus, deluxe
'62 Chrysler Newport, 4 dr. auto
'62 Ford, 4 dr. ranch wagon, 6 cylinder, stan. new engine, paint job
'61 Chev 3/4 ton, 4 speed auto
'61 Falcon Futura. Bucket seats, factory air.
An honest $250 - $400 can be saved on above used cars due to the fact we pay no rent and own everything.
Percy Lee Auto Sales, Inc.
2519 W. Cucharras

1958 CHEVROLET, impala convertible, runs good, red metallic paint. 2645 E. San Miguel, 632-1287.

MAKESHEFFEL MOTORS WILL PAY TOP MARKET PRICE FOR GOOD CLEAN USED CARS. BONFOU AT PLATTE Call 632-2629.

1958 JEEP wagon, Winch, radio, heater, tandem, 4 brand-new tires. 37,000 miles, excellent condition. Will finance. 633-6305.

1958 CHEVROLET Bel Air Sport Coupe, V-8, automatic, new tires, new paint, reasonable. 633-9363 after 5:30 p.m.

1963 DODGE Dart 270 deluxe, four door sedan, light blue, automatic transmission, like new condition. 473-2220.

OLDSMOBILE 1964 Vista Cruiser, low mileage, take over payments. Your old car for equity. 315 East Cararmillo. 634-1321.

1956 JEEP wagon, V8, overdrive, jack-out hubs, radio, heater, big wench. Excellent condition. 632-7872.

1959 FAIRLANE 500. Big engine, radio heater, power steering. Excellent condition. Take trade. 634-6235.

1955 4 WHEEL drive, jeep station wagon with newly overhauled V-8 Studebaker motor. $1000. 392-5350. 212 Everitt Dr.

1955 CHEVROLET station wagon, standard shift, reasonable. 632-7490.

$163 DOWN, low monthly payments buys 1960 Rambler, excellent condition. 632-2128.

1960 BUICK Electra, All power except air. Excellent condition, low mileage, one owner. 632-5455.

1959 JEEP wagon, clean, extras, $1,500.00. 473-0555, 633-2527 after 5 and weekends.

1955 BUICK, excellent motor, good tires. First $100 buys. 633-1249. 633-4520.

1954 PLYMOUTH, automatic transmission, excellent second car, only $150. 635-2908.

1959 CHEVROLET station wagon, $500. After 4 p.m. and Saturday, 3600 North Cascade apt 28C.

1956 CHEVROLET Bel-Air, excellent condition, $325-1923 or see at 2220 Bonfoy after 3 pm.

1960 CADILLAC Fleetwood, all equipped, near new tires, 634-3704.

1949 Chevrolet Impala, 4 door hardtop, full factory power and air, 31,000 miles, like new. 684-9730.

1954 CHEROLET four door wagon, automatic, power brakes, real nice, 632-0784 before 5 P.M.

'56 CHEVROLET WAGON, V-8, power steering, power brakes, 633-3733 1340 Iowa. $695.

1961 CHRYSLER New Yorker, air-conditioning. For sell or trade. 634-7496.

1954 PLYMOUTH, 2 door, good mechanical condition, good rubber. $110. 392-8368.

JEEP, 55 Wagon, V-8 engine lock out hubs, radio, heater $1250. 392-7554.

1959 Cadillac four door hardtop, fully equipped, very clean. $1700. 635-5137.

JEEP for sale. 1952 Pickup $700. 634-5250.

We'll buy your used car. Pike City Motors 621 E. Pikes Peak 635-1132

1963 Fairlane 500 deluxe, 7500 miles, $1600. 633-1138.

1945 PLYMOUTH 4 door. Nice body, runs good. $85. 632-5413.

1941 WILLYS Jeep. Need real differential. As is $60. 634-5161.

BEL-AIR, V8, 1960 Chevrolet. 633-4750 after 6:30.

1962 PONTIAC Catalina. Factory 4 speed. Call 636-3276.

1948 PONTIAC, low mileage, good throughout. $75. 632-9123.

1963 CORVAIR Monza, 4 speed. Very clean. 392-8513.

1958 BUICK Special. Clean, New tires. Low price. 634-0190.

1953 Cadillac. Rebuilt engine. 634-4170.

1960 TR3. Blue Book listing. Call 392-3444 before 3:30 p.m.

1959 CHEVROLET Impala convertible, 1511 North Swope.

1939 DODGE for sale. Call 495-2060

56—Autos for Sale

BUY NOW AT THESE LOW, LOW PRICES

64 Chev. $2775
Impala 4 dr., automatic, power steering, radio, heater, 14 mo. left on new car warranty.
64 Chev. $2475
Chevell 4 dr. aut., radio, heater, power steering, 12 mo left on new car warranty.
64 Ford $2775
Gal 500, 4 dr power steering, automatic, radio, heater, 12 mo left on new car warranty.
64 Ford Fl $2475
4 dr. automatic, power steering, radio, heater, 12 mo left on new car warranty
63 Ford Gal. $2375
4 dr hardtop, 500 XL automatic, floor shift, power brakes, steering, radio, heater, bucket seats
63 Ford Fl $2075
Sports coupe, 4 speed, floor shift, overdrive, radio, heater
59 Plym. ..... $ 795
Sta Wag, V8, power steering, radio, heater.
58 Chev. ..... $ 595
Brookwood 8 W, 6 cylinder, automatic, radio, heater
55 Plym. ..... $ 195
Sta Wag, V8
53 Cad 4 dr. .... $ 495
53 Stude Hdt. .... $ 95

HIGDON & SONS
423 E. Pikes Peak Open 9-30-5

STATION WAGONS 10 TO CHOOSE FROM
1951 to 1960
$195.00 to $1295.00
Fords, Chevys, Ramblers, Plymouths, Dodges and Willys

We pay cash for clean used cars.
EIGHTH STREET MOTORS
314 S. 8th 633-4255

CADILLAC 1956 sedan. Good condition, good tires, snow tires, factory air conditioner. Asking $675. 2009 Monteagle.

1956 MERCURY, $125. New tires, runs good. Call Metcalf, 392-5323.

1962 THUNDERBIRD with all accessories. $2895. 633-4139.

ATTENTION HUNTERS!
1961 Chevrolet ½ ton pickup, V-8 4-speed, large box, new tires
1960 Chevrolet El Camino V-8 Standard shift
1952 Chevrolet ½ ton pickup, 4 speed
All carry one year warranty
BEASON MOTORS
711 S. 8th St. 632-4122

USED CARS & PICK UPS
$99 to $499
All Makes and Models
HARRIS
701 E. Las Vegas

59 CADILLAC
4 door, 6 window, 62 Series, radio, heater, air conditioning, excellent condition 632-2852

60 Cadillac convertible, beautiful white with black leather interior. All power, Air. Low milage, new premium tires. $2395.00. 1615 W. Cheyenne Rd.

1959 FORD 2 door sedan, 6 cylinder, standard transmission, excellent condition. Will accept trade will arrange financing. 633-7245.

1963 FORD 2 door hardtop, 390 cubic inch, 4 speed transmission, full front seat, Champagne beige and white. Low mileage. Will take trade. Pueblo 544-9025.

1963 TEMPEST V-8. Take over payments, accept older car in trade. 633-7262.

1958 PLYMOUTH 4 door, V8, good condition, price reasonable, accept trade. 636-2115.

1958 FORD Stationwagon. Real clean, runs good, first $300 takes it. 636-2118.

1952 FORD, V-8, good condition, new tires, automatic. 636-3014.

GOOD, clean 1957 Chevrolet. $350. 1126 Pando Ave. 632-9959.

1958 Chevrolet Sport Coupe, clean, low mileage. 636-1832

REPOSSESSED AUTOS FOR SALE

1959 FORD
4 Door Sedan, Std. Trans Overdrive, Clean. $795.

1958 MERCURY
4 Door Sedan, All Power, Excellent Tires. $595

1957 CHEVROLET
2 Door Sedan, Std Trans with "6" Clean. $595.

LINCOLN LOAN COMPANY
Phone
633-0554 or 632-2202

48 CHEVY, 5 good tires, runs good, looks fair, makes good second car. $100. 1410 S. Wahsatch.

58 Chevrolet Impala Sport Coupe. 348 engine, 4 barrel, 3-on-the-floor, $695. 1615 W. Cheyenne Rd.

1940 PACKARD convertible, exc. condition, radio, heater, new chrome. Jim Patterson, 473-4712.

52 MERC Hardtop, excellent mechanical shape, needs paint job. $150. 1410 S. Wahsatch.

MUST Sell, 1960 Ford V-8, new transmission, paint and tires. $750. 632-4783.

1961 BUICK Invicta convertible. Immaculate throughout. All power, must sacrifice. Call 632-6379.

MOVING — need cash. Best offer. 1906 Nash. 104 Everett Drive. Security.

JEEP 1954 wagon, 4 cylinder, lock-out hubs, heater, trailer hitch. $795. 634-0660.

BARNES AUTO Wrecking has used car and truck values that are hard to beat. 392-7655.

1954 Plymouth Belevedere Sedan. Standard transmission. Over-drive. Clean. 633-4579.

1955 FORD Ranchwagon, V-8, radio, heater, automatic, good tires. 635-2208.

1955 MERCURY Two Door Hardtop, black excellent condition. Best Offer. 634-4477.

1959 9 PASSENGER Ford Country Sedan 33,000 actual miles. 430½ E. Brookside. 634-1184.

1962 PONTIAC Tempest station wagon, wholesale at $1,079.11 633-9979 after 6 Sunday

PERSONAL ATTENTION INSURES YOUR SATISFACTION

At Johnson Pontiac we like to treat our customers as friends and give personal attention to make sure you get the best trade on the car you want.

We'll Tailor a Trade To Fit YOU
Your Individual Needs & Budget

COME IN AND CHECK TERMS ON THESE

'63 Pontiac Bonneville Coupe $3250
This car can hardly be told from new, inside and out. Very low mileage. Beautiful white exterior, black Cordova top. Many extras — Luxury at your price.

'63 Chevy II Nova 400 4-dr. $2175
A great economy car for a family or a good second car. 6 cylinder, with radio, heater, automatic trans . . . 2 tone blue & white. Top condition.

'62 Pontiac Grand Prix $2675
True luxury car with all the extras including air conditioning. Immaculate condition . . . Maroon with white top and white interior. Test it today!

'64 Chevy Impala 2-dr. Hardtop Coupe
You'll be surprised how inexpensively you can own this car . . . Ask us about a trade. Has automatic, pwr. steer and brakes.

'60 Pontiac 4 dr. Hdtp $1675
'60 T Bird w/air cond. $2175
A car you can be proud of — Beautiful white finish, maroon interior. Many extras.
This is a very hard model to find. Come in and see how we'll trade — loaded with extras.

Good Selection of Station Wagons — 58-62 Models

WE STILL HAVE SOME NEW '64 PONTIACS DISCOUNTS

JOHNSON PONTIAC
Used Car Center
740 E. PIKES PEAK — 633-7779

LOAD THE TRIBE UP AND COME OUT AND SEE ALL THE FINE USED CARS WE HAVE THIS WEEK-END
P.S. IF YOU WANT TO LEAVE DOBIN AND THE WAGON WE'LL SEE WHAT CAN BE DONE

1961 CHEVY BEL AIR
2 door sedan, V-8 engine, automatic transmission, low mileage. Clean..... $1395

1964 BUICK LE SABRE
Convertible, automatic transmission, power steering, 5500 miles. A beauty..... $3495

1963 CHEVY IMPALA
4 door sedan, V-8 engine, automatic transmission, power steering, low mileage..... $2395

1963 BUICK LE SABRE
2 door sedan, V-8 engine, automatic transmission, extra clean... $2495

1961 PONTIAC TEMPEST
4 door sedan, extra clean. Try this one..... $1195

1960 CHEVY IMPALA
4 door hard-top, V-8 engine, power steering, power brakes, 39,000 miles..... $1595

1961 CHEVY BEL AIR
4 door sedan, V-8 engine, standard transmission, low mileage. See this one..... $1395

1963 BUICK LE SABRE
Convertible, power steering, automatic transmission. Sharp car.... $2895

1956 BUICK CENTURY
4 door hard-top, extra clean. Second car..... $ 395

1956 OLDS HOLIDAY
4 door hard-top. One of the cleanest 56 models in town ..... $ 495

ALL OUR USED CARS CARRY A ONE YEAR GW WARRANTY

MANY MORE TO CHOOSE FROM
GUY-MARTIN-BUICK
NEW LOCATION..NEW LOCATION..NEW LOCATION
1313 FOUNTAIN CREEK BLVD. 636-3881

HERE'S BOB AGAIN WITH SOME MORE GOOD! FAST! TRANSPORTATION FOR YOU.

1962 Cadillac Sedan DeVille $3975.00
1962 Mercury convertible $1975.00
1959 Cadillac Coupe DeVille $2175.00
1959 Plym. Fury 2 dr. Hdtp $ 975.00
1959 Opel 2 dr Sta. Wagon $ 575.00
1958 Cadillac 4-door Seadn $1375.00
1957 Cadillac Fleetwood .. $1075.00
1957 Ford 2-door Hardtop .. $ 675.00

All are fully equipped and top cars
All carry one year warranty

BEASON MOTORS
711 S. 8th St. 632-4122

THAT EXTRA SOMETHING

THAT MEANS SO MUCH . . . . WHEN YOU BUY FROM A DEALER . . .

PHIL LONG FORD INC.

1963 FORD . . $2699
Galaxie 500 convertible, V8 engine, Cruis-o-matic transmission, power steering, radio, heater.

1962 FORD . . $1999
Galaxie 500 2 door sedan, V8 engine, cruis-o-matic transmission, radio & heater, power steering.

1960 PONTIAC $1499
Safari wagon, power steering, power brakes, new paint, radio, heater, V8 engine, automatic trans.

1955 HUDSON $499
Hornet, 6 cyl. radio and heater, automatic transmission, this is a real sharp auto.

1956 BUICK . . $499
Special, 4 door, V8 engine, automatic transmission. You must see this car to appreciate its driving value.

1956 Chrysler $ 399
2 door hardtop, good transmission.

1962 DODGE . . $1299
Lancer, 4 door sedan, 6 cyl. automatic transmission, radio and heater.

1961 Mercury $1299
Comet 2 door, 6 cyl., automatic transmission, radio and heater, a real nice auto.

1960 Chev. . $1199
Brookwood wagon, 4 door, 6 cyl., standard transmission, excellent paint.

1959 DODGE . . $999
Custom wagon, V8 engine, tutone paint, radio and heater, automatic transmission.

1958 Olds . . $999.
Wagon, automatic trans., radio and heater, V8 engine, many miles left in this one.

1957 DESOTO $599
V8 engine, automatic trans., radio, heater, a smooth ride for the price.

Phil Long FORD INC

117 So. Nevada 117 So. Weber 635-2541

REAL DESIRABLE
NEW 1964s
SHOP NOW SAVE $ $
Liberal Trades

LARGE SELECTION OTHER MAKES AND MODELS

'63 Chevrolet Impala hardtop . . . $2395
D429, V-8, automatic, radio, heater, power steering.

'62 Buick Electra convertible . . . $2495
C41252A, fully equipped, popular white, black interior, local

'63 Ford Fairlane 500 2 door $1995
AL186A, V-8, radio, heater, automatic, power steering

'61 Chevrolet Impala Sport Sedan . $1695
C4684A, V-8, automatic, radio, heater, power steering and brakes

'63 Pontiac Tempest 4 door $1395
C4292B, standard, radio, heater

'63 Ford Galaxie 4 door $1875
DC41461A, six cylinder, standard, radio, heater

'63 Volkswagon 2 door $1745
C41202A, sunroof, radio, heater

'61 Comet 4 door wagon . . . . $ 995
C4249A, standard, radio, heater

'60 Rambler wagon $1045
C52A, standard, radio, heater

'61 International Scout $1495
T511A, four wheel drive, and heater

Liberal Terms -- High Trades

DANIELS IS BEHIND THE

MEMBER G GUARANTEED WARRANTY W USED CAR WARRANTY PLAN

OK USED CARS

DANIELS MOTORS, INC.

105 N. Weber 632-5591

THREESOME CITED—Three members of his staff receive awards from Air Force Academy Comptroller Col. Hugo Zimmermann. Cited were Airman 1.C. Jimmy Cofer (right), a data systems specialist, Civilian of the Quarter, and Mr. Edgar Atkinson, programmer, Data Systems, 20-year service pin. (Air Force Photo)

Justice Fines Man $30 on Reckless Count

Gary Ronald Cox, 22, Ent was fined $30 and costs by Justice of the Peace H. C. McShane Friday for reckless driving Sept. 20.

Other cases were Gene Dale Moore, 17, 1201 Vega Dr., reckless driving Oct. 7, $25 and costs.

Vernon Lipscomb, 30, Ft. Carson, no valid operator's license Sunday, $6 and costs.

Patrick Joseph Fitzgerald Jr. 17, 525 W. Cheyenne Rd., 40 miles per hour in a 30 zone Oct. 9, $15 and costs.

C. Filiberto Sanchez Jr., 19, 411 S. 26th St., 56 miles per hour in a 45 zone Sunday, $15 and costs.

William Vandervear Hodges, 20, 4 N. Spruce St., no lights on when visibility was less than 500 feet and failure to comply with the inspection law Sunday, $10 and costs.

Gwendolyn Ellison, 25, Air Force Academy, careless driving Sept. 25, $15 and costs.

Benjamin Leslie Lewis, 20, Ft. Carson, 54 miles per hour in a 45 zone Sunday, $10 and costs.

Joleen Kay Perdue, 18, 10 Wolf St., no lights on when visibility was less than 500 feet, Oct. 8, $6 and costs.

William Floyd Taylor, 19, Ft. Carson, 80 miles per hour in a 60 zone Oct. 8, $25 and costs.

Edwin Vicor Schmidt Jr., 34, 1941 Carlton Ave., 53 miles per hour in a 45 zone Sunday, $10 and costs.

Richard Lee Miller, 26, 1306 Pando Ave. passed a stationary school bus while its lights were flashing, Tuesday, $10 and cost.

Chris J. Roberts, 23, Ft. Carson, careless driving Oct. 8, $15 and costs.

Larry Scott McClurken, 22, Ft. Carson, careless driving Oct. 7, $15 and costs.

Charles LeRoy Witz, 21, Denver, 80 miles per hour in a 60 zone Sunday, $25 and costs.

Aaron White, 24, Del Norte, 60 miles per hour in a 50 zone and no registration card Oct. 9, $15 and costs.

Man Pleads Innocent To No - Account Check

Asa W. Ankrum pleaded innocent in District Court Friday to a charge of no account check and the matter was continued to Jan. 12, term day, for trial setting.

Ankrum, 57, 3027 N. Nevada Ave. is accused of writing a $30 no account check and giving it to the Pike's Peak Army Store, 224 S. Tejon St. July 15.

Driver Fined $50 In Justice Court

Edward W. Zajicek, 21 Ent was fined $50 and costs by Justice of the Peace James F. Quine Friday for driving at 70 miles per hour in a 30 zone Oct. 2.

Norma L. Beale, 32, 519 W. Boulder St. paid a $5 fine and costs for careless driving Sept. 27.

Greater Discounts on Carpeting From the Roll At Hatch's

Buy nationally known brands from Hatch's at low roll prices and we will arrange the installation. No Down Payment and 3 years to pay at Hatch's, 28 S. Tejon. adv.

Former Resident Named to Pueblo Planning Unit

James F. Poole, Central High School mathematics teacher in Pueblo, who Monday night was appointed by the Pueblo City Council to the City Planning and Zoning Commission, the first Negro to seek and receive a municipal office provided by the city charter there, has Colorado Springs connections. He was formerly at Ent Air Base, here and his wife Martha, is the former Martha Spann, daughter of Mr. and Mrs. R. L. Spann, 3132 W. Colorado Ave. Members of this family were employed at Glen Eyrie, home of the late William J. Palmer, founder of Colorado Springs, in his lifetime. It is a pioneer Colorado Springs family and well known.

Poole will fill the vacancy caused by the resignation of Charles E. Berry, who is named to the City Council.

Poole had previously taken an interest in Pueblo municipal affairs and is a member of the Citizens Advisory group of that city. He was reared in a family of teacher in Laurens, S. C. and received a bachelor of science degree from Benedict College, Columbia, S. C. He joined the Central High School faculty in 1962, after completing military service. His wife is a School District 60 kindergarten teacher and was formerly a kindergarten teacher of Colorado School District No. 11. The couple have a two -year-old daughter.

Bates School Cubs Visit Gazette Plant

The boys of Den 6, Cub Scout Pack 71, of the Bates School, were Gazette Telegraph visitors Thursday, accompanied by Mrs. John Yarbrough and Mrs. Willard Lee Jr. In the group were: Don Maynard, Eugene Lee, David Yarbrough, Mike Conlon, Mark Holden, Jimmy Lee and Adrienne Yarbrough.

T.L.C.* Medicated Skin Lotion used in over 1000 hospitals for Patient Skin Care. 8 oz. squeeze bottle at drugstores gives dozens of welcome treatments. Only $1.00

*Reg. T.M. Polychem Corporation

ELECTRONIC REPAIRS
TV—Stereo—Radio
Electronic Organs
Also: Antenna Installation!
The
Colo. Springs Music Co.
108 S. Tejon Phone 635-1565

47 SAFE YEARS — M. Sgt. Walter R. Mathews (seated) and A. J. Ort, Airman 1.C. Gilbert C. Canasta, and S. Sgt. Lucien R. Richards (left to right) show Maj. Ward J. Cattron, Air Force Academy director of transportation, how traffic safety put them on the road to safe driving awards. Sgt. Mathews owns a 15-year accident free record, Ort, 12 years, S. Sgt. Richards and Airman 1.C. Canasta, 10 years. The drivers received pen and pencil sets from Lt. Col. Jerome C. Eichholz, Director of Materiel, for their efforts on behalf of the traffic safety program. Sgt. Mathews helped organize the Academy's very first motor pool. (Air Force Photo)

Driver Found Guilty on Reckless Count

Phillip Cullens, 23, 2572 Elvin Ave., was found guilty of reckless driving by Judge Allan Asher Friday in Municipal Court, and was fined $75.

The judge suspended $25 on condition Cullens attends the traffic course Nov. 18 in the City Auditorium.

Charlie Lee, 24, 1522 Cheyenne Rd., was also found guilty of reckless driving on two charges, and also guilty of a charge of injury to city property.

Judge Asher fined Lee $100 on one charge, and suspended his right to drive in the city for 30 days, and levied a $50 fine of the second charge, and a $10 fine on the injury charge. He also ordered a writ of execution issued immediately as Lee failed to appear in court for his trials.

John Mosansky, 19, 816 W. Kiowa St., was found not guilty of disobeying a traffic signal, in a companion case with Wilfred Oldehoeft, 37, 2504 Mt. Vernon St., who was given a warning by the judge on a charge of disobeying a traffic control sign.

Frank Rameriz, 19, 1912 W. Colorado Ave., was fined $50 on a guilty finding of taking the right of way from a pedestrian, and $5 on driving with defective brakes.

Charges of reckless and careless driving were dismissed against Isabel Disantis, 25, 2715 N. Wood Ave.

John Reid, 20, Pueblo, was found guilty of careless driving and his $15 bond was applied to the fine of the same amount.

Bonds were ordered forfeited by the following who failed to appear in court: Edwin Young, 22, Denver $5, right turn only; Cyrus Padgett, 20, 31 Mt. Washington Dr., $5, right turn, wrong lane; and John Hecimovich, 41, Denver, $10, following too close.

Fines of $25 each were imposed on three persons who pleaded guilty to drunk charges. They were Onesimo Madrid, 21, 219 E. Vermijo St.; Frieda Thompson, 49, 3308 Virginia Ave. and John Trucker, 23, Ft. Carson.

Miss Thompson also pleaded guilty to a vagrancy charge and was sentenced to 10 days in jail.

MOSCOW—Russia plans more space flights.

Price War on Small Appliances at Hatch's

You never pay retail at Hatch's for G.E., Sunbeam and other make toasters, steam irons, shavers, mixers, percolators, etc. Price war always going on at Hatch's, 28 S. Tejon.

FAA Does Not Object to Radio Antenna

The Federal Aviation Agency will not object if KRYT-Radio extends it's radio antenna 121 feet in excess of regulations, according to Donald E. Pearson, chief, Airspace Utilization Branch, FAA.

KRYT proposes extending the height of its antenna to 321 feet, from an existing height of 146 feet.

This, the FAA pointed out, would exceed the standard defined in Federal Aviation Regulations in extending more than 200 feet above ground within the Colorado Springs Control Zone.

The FAA said the antenna is outside the runway approach for Peterson Field and the Rocky Mountain Airport, which are located respectively 3.1 and 3.2 miles from the antenna.

They said the antenna is outside normal traffic patterns for both airports.

The FAA said pilots conducting flights in accordance with Visual Flight Rules should not be adversely affected by the higher antenna if it is "conspicuously marked and lighted."

Rites Held Thursday For David Bates

Services were held Thursday morning at the Memorial Gardens Cemetery for David James Bates who died recently at a local hospital.

He is survived by Mr. and Mrs. Ronald Bates, Colorado Springs; Robert Earl Bates, brother, Colorado Springs; Mr. and Mrs. Robert C. Prewett, maternal grandparents, Colorado Springs; two aunts and one uncle, all of Colorado Springs; Mrs. J. O. Kopp, paternal great grandmother, Colorado Springs, and Mrs. Alice Prewett, maternal great grandmother of Alexandria, Ind.

Dr. Ben F. Lehmberg officiated at the ceremony and Law Mortuary was in charge of arrangements.

CHANGE COUNTER

NEW YORK (UPI)—Seeburg Corp. introduced an electrical change counter Friday which it said would reduce coin losses of vending machine operators.

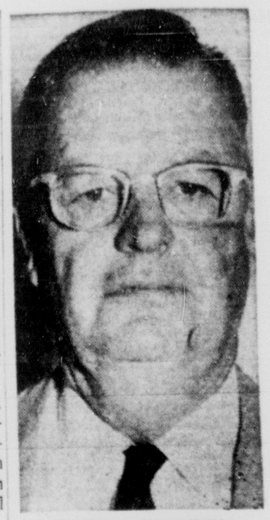

HOMER SHARPTON

* * *

Homer Sharpton New Manitou Chamber Head

Homer Sharpton was elected president of the Manitou Springs Chamber of Commerce Friday at a board of directors meeting.

He will be installed Oct. 29 at a C of C membership dinner.

John Smith of Pitcock's Rexall Drugs was elected a director of the Chamber. Outgoing directors are: James Miller, Russell Wolfe and Joseph Graham.

Sharpton has been in the real estate business for almost 30 years. Presently he is associated with Region Realty. He has lived in Manitou over 35 years and presently lives at 454 El Paso Blvd.

He served two terms on the Manitou City Council, was a past director of the Chamber of Commerce and has been on the Manitou Volunteer Fire Department for over 20 years. He belongs to Manitou Masonic Lodge and Al Kaly Shrine. He was past president of the Manitou Springs Kiwanis Club and in 1960 was elected Kiwanis lieutenant governor for Southern Colorado.

The membership dinner meeting will begin at 6:30 p.m. in the Garden Lane Restaurant, 104 Manitou Ave. Reservations are requested no later than the evening of Oct. 27 at Chamber headquarters, by the Chamber.

General Grants Troops Two - Day Holiday Here

Maj. Gen. Autrey J. Maroun, 5th Infantry Division (Mechanized; and Ft. Carson commander, has granted a two-day holiday to his troops in recognition of the rating of Superior which they attained in the Fifth U. S. Army training inspection of division and post units which was completed this week.

Superior is the highest rating that can be attained on an inspection of this type.

Most of the Mountain Post personnel take the holiday Saturday and Monday, Oct. 17 and 19. However, those few who will be on duty during the weekend will be given other days off by unit commanders.

The Fifth Army inspectors announced during their critique on Friday that they were particularly impressed with the military courtesy which was demonstrated throughout the week at Fort Carson as well as with the enthusiasm with which the troops participated in their training.

Subsequently Gen. Maroun complimented the assembled key commanders and staff officers of the post and announced the holiday.

Motion for New Sanity Exam Denied

A motion by attorney Lawrence Hecox to have another psychiatrist examine Raymond Anderson at the expense of the court was denied Friday by District Judge William M. Calvert.

Anderson, 52, 230 E. Victoria St., who has been charged with assault with a deadly weapon has already been found legally sane by Dr. Richard L. Conde.

Hecox told the court that Dr. Conde's examination had been "perfunctory" and that the doctor had spent less than one hour with Anderson.

Judge Calvert gave the lawyer permission to file a motion for the court to appoint a second psychiatrist at the expense of the defendant.

Anderson is alleged to have stabbed J. D. Fontenberry, 43, 230 E. Victoria St., in the stomach with a butcher's knife Aug. 5 during a disagreement over a woman.

SYDNEY—Sheets are getting scarce in Australia.

NOW OPEN
PLAZA BARBER SERVICE
THE UNION SHOP IN THE MALL
APPOINTMENTS AVAILABLE
ALL CHILDREN WELCOME
TUES. THRU SAT. 9 to 6
2240 E. PIKES PEAK | PHONE 636-2602

A hearing aid that . . .
- fits entirely in your ear—nothing protrudes
- is custom made for your ear & your hearing
- has no batteries to change
- fits most needs

See Ernest J. Tryba at:
The Hearing Aid Center
520 North Tejon
Our 11th year of continuous service to the hard of hearing in Southern Colorado.

SAFEWAY

Smokehouse Meat Sale

Cooked Picnics Corn King Brand. Extra moisture added to curing making these picnics specially smoked and cured with a juicy and a very outstanding flavor (Avg. cost per Picnic Shoulder $1.75 to $2.35 ea.) 6 to 8 lbs. Lb. 29¢

BACON Half or Whole Slabs. Bar-S Sides of Bacon. Sugar cured deep smoked flavor. Slice up as needed. Lb. 39¢

Holly SUGAR 10-lb. bag 99¢

Zee Toilet Tissue All Colors 4-roll pkg. 29¢

Raspberries Bel-Air Frozen 4 10-oz. pkgs. $1

Fresh Tomatoes Home Grown Red Ripe lb. 10¢

Red Potatoes U.S. No. 1, Waldorf Brand, all purpose 10-lb. bag 49¢

BISCUITS Sweetmilk or Buttermilk 8-oz. tube 5¢

LUCERNE **Ice Milk** All Flavors ½-gal. ctn. 49¢

We Give Gold Bond Stamps

SAFEWAY

Prices Good in Colorado Springs & Security thru Saturday, October 17

COLORADO SPRINGS
GAZETTE TELEGRAPH
PIKES PEAK REGION

COLORADO SPRINGS—SATURDAY, OCTOBER 17, 1964

LEISURETIME

MAGAZINE

The Two-Faced People of Faust

Huge Sets Built for Rome's Fall

Samuel Bronston's "The Fall Of The Roman Empire," starring such top names as Sophia Loren, Stephen Boyd, Alec Guinness, James Mason and Christopher Plummer, opens Friday at the Cooper Theatre.

Set around 108 A. D., when Rome was at its apex as a great power under the reign of Marcus Aurelius, the Paramount release traces the disintegration of the empire after the emperor's death and the rise to power of his corrupt son. Alec Guinness portrays Emperor Marcus Aurelius, Sophia Loren is his daughter Lucilla and Christopher Plummer is his son Commodus.

In re-creating one of the most spectacular eras in world history, producer Samuel Bronston and his porduction designers Veniero Colosanti and John Moooe built the largest and most extensive sets ever constructed for any motion picture, including "Cleopatra" and "Intolerance." The re-construction of the Roman Forum, the Via Appia and the barbarian village outside the Roman gates, covered an area of 55 acres.

Filmed in Ultra - Panavision and Technicolor, "The Fall Of The Roman Empire" also stars John Ireland, Mel Ferrer, Omar Sharif and Anthony Quayle. The film was directed by Anthony Mann and written by Ben Barzman, Basilio Franchina and Philip Yordan. The music was composed by Dimitri Tiomkin.

DEDICATION PLANNED

LOCUST GROVE, Okla. (UPI) —Colorado Gov. John Love Saturday will help dedicate a project marking completion of another phase of flood control and power facilities on northeastern Oklahoma's river system. The ceremonies will be at the Robert S. Kerr Dam near Locust Grove. With the Colorado chief executive will be Oklahoma Gov. Henry Bellmon, U.S. Sens. Mike Monroney and Howard Edmondson and members of the family of the late Sen. Robert S. Kerr.

Ed Was First

"The Ed Sullivan Show" on the CBS Television Network was the first programs to use balcony cameras and rear-screen projectors.

NEWBILL'S ALIGNMENT SERVICE
122 South El Paso
633-2205

90 Bristol Court to Tell Three Tales in One Show

Three neighboring families — the Scotts, the Gentrys, and the Harris family, provide three different storylines for NBC-TV's new Fall entry, the 90-minute comedy series "90 Bristol Court," which will have its premiere Oct. 5.

Stories about each family will be linked by a common theme, common characters and the common apartment court setting — complete with heated swimming pool. Tnis programming innovation — three interrelated comedies — features a high - spirited teenage girl, a newly married couple and their star boarder, and a harassed father of a family, who never gives up the battle to escape from behind the eight ball of conformity and family finances.

The three comedy sequences are: "Karen," which stars Richard Denning and Mary LaRoche, and introduces 15 - year-old Debbie Watson in the title role: "Tom, Dick and Mary," starring Steve Franken, Joyce Bulifant and Don Galloway, and "Harris Against the World" starring Jack Klugman in the title role and co-starring Patricia Barry.

The apartment superintendent - handyman will serve as the connecting link between each story. Guy Raymond, as Cliff Murdock, plays this role.

The two-level balcony apartment court — built at Revue Productions — in exact detail down to the ornate doorknobs, provides the focal point for the activities of the three families.

"90 Bristol Court" opens with the Scott family in "Karen." The hub of this particular family is a teenage girl named Karen (Debbe Watson), a dynamc variable defeat her family. In their battle to be "perfect parents," Steve and Barbara Scott (Richard Denning and Mary LaRoche) are forever bested by their charming child. Her little sister, Mimi (Gina Gillespie) has her own preoccupations (ambition: to make the Olympic team in the 100-yard dash) which are not always in harmony with Karen's plans. The household cook, Florence (Bobo Lewis) sometimes finds herself an unwilling accomplice in Karen's schemes.

The Gentrys, 90 Bristol Court's second family, consist of Dr. Tom Gentry (Don Galloway), his best man, Dr. Dick Moran (Steve Franken) and Tom's bride, Mary (Joyce Bulifant). Because Tom's meager salary as an intern, augmented by Mary's as a medical secretary, fail to stretch far enough to afford their apartment at "90 Bristol Court" they have taken in a well - heeled intern as a star boarder to ease the economic squeeze. The newlyweds hate the "three's a crowd" setup — except on the day the rent is due.

The thrid segment of "90 Bristol Court" is "Harris Against the World," the story of an American husband, determined not to give up in the constant battle of debts, bosses, the pressures of society, automation, conformity and taxes. Although he seems to finish in last place more often than not, Alan Harris (Jack Klugman) a "plant superintendent" at a huge movie studio, has several postive things going for him. He has a beautiful wife (co-star Patricia Barry), a champion at running up hills and promoting projects in which Harris has to serve as muscle and brain power, and two children of whom he is inordinately fond. Though the demands of his family and job are many, Harris always manages to come back for another round, since the rewards of his effort in the long run justify the battle.

Freson Set To Shoot Kim, Sophia

Magazine photographer Robert Freson has arrived in Israel on assignment to shoot Sophia Loren on the set of Paramount's "Judith."

Freson, who has worked all over the world, has never before shot on movie sets. On his current trip he is covering Paramount's "The Amorous Adventures of Moll Flanders" in London, and "Judith" in Israel.

The first scenes to go before the camera on his arrival here were filmed in a Haifa street redesigned to look like a section of Damascus. Involved in the sequence, along with Miss Loren, were Peter Finch, Hans Verner, Shraga Friedman and Joseph Gross.

Sam Jaffe Finally Is Dr. Zorba

Sam Jaffe, the Dr. David Zorba of "Ben Casey," figures his video characterization has finally taken permanent hold.

"When I first started playing the role four years ago, I led a dual life. . . .as Sam Jaffe and Dr. Zorba," Sam recalls. "Then, with the series gaining more and more popularity, Sam Jaffe became completely submerged to Dr. Zorba. Now, the transformation is complete.

"On Fifth Avenue in New York the other day, my wife (Bettye Ackerman) and I were introduced as Dr. and Mrs. Zorba."

The real - life Mrs. Jaffe plays Dr. Maggie Graham in Bing Crosby Productions' "Ben Casey."

Claire Bloom Set for 'Spy'

Claire Bloom has been signed to co-star oposite Richard Burton in "The Spy Who Came in From the Cold," scheduled to go before the cameras in January on location in Europe.

The exciting spy thriller, based on John Le Carre's will be photographed in London, Ireland and Germany.

The important film marks the second time Miss Bloom has worked for Martin Ritt, having recently co-starred with Paul Newman in "The Outrage."

Bridle to Horse

Leon Ames, co-star of "Mister Ed," had the title role in the former "Father of the Bride" series, also on the CBS Television Network.

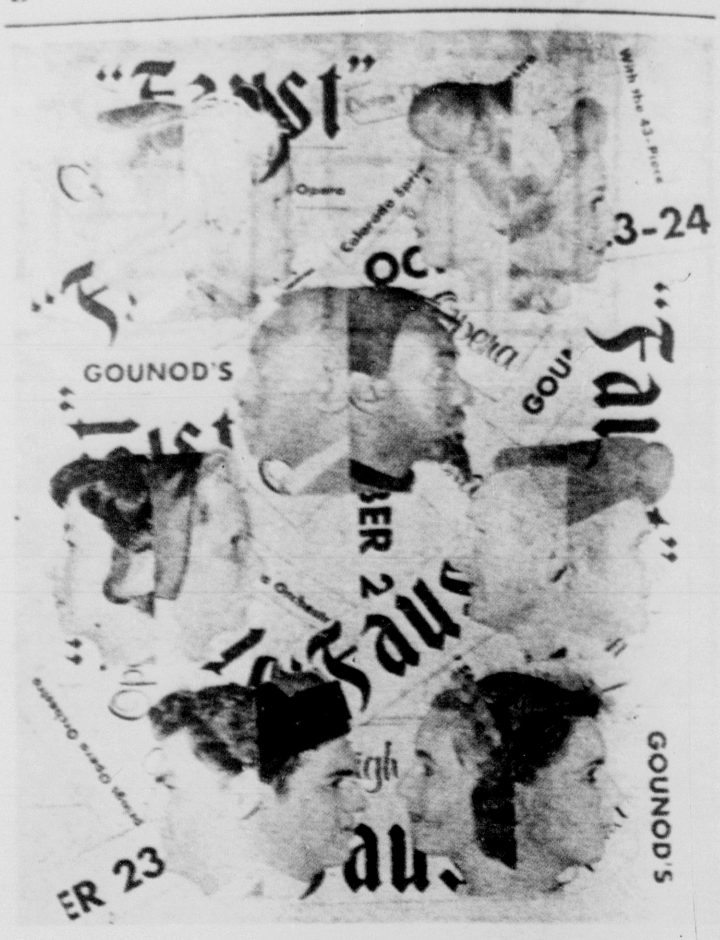

TODAY'S COVER

It took Staff Photographer STAN PAYNE two weeks to get the shots for the two-headed pictures on today's cover. Actually they didn't come that way. STAN took the profiles without make-up and costume one week and returned to FAUST rehearsals the next week for the second shots. Then with a sharp cutting blade and a pot of glue we came up with the TWO FACES OF THE PEOPLE OF FAUST. MAJ. JIM GIBNEY, who uses his leisuretime away from his duties at ENT AFB, explains just what we mean by the two faces in today's cover story on pages 16 and 17.

* * *

LEISURETIME

RAY HERST, Editor

AM and AM . . . Amen 23
Art Chronicle 7
Cover Story ..... 16 - 17
Crossword 18
Good Appetite 21
Leisuretime Books 9
Leisuretime Viewing 11
Movies ..... 2 - 5
Radio - TV ..... 10 - 14
Square 'em Up 20
Stamps in the News 8

Cobras Need Stands-ins

Thanks to hot lights, even a cobra needs a stand-in. Cornel Wilde found this out shooting scenes with Golden Cobras (the most deadly kind) in a South African village for his Paramount film, "The Naked Prey."

For each cobra seen on the screen, four had to be used. The hot lights from the Technicolor and Panavision cameras made the reptiles more frenzied and dangerous than usual. This meant that twenty cobras, none less than five feet long, had to be caught before the required scenes could be filmed.

The cobras were supplied by Dawie Van Heerdan, production manager on the film, who is also one of South Africa's leading animal and reptile men who furnishes both for zoos around the world.

BILL SIGNED

WASHINGTON (UPI)— The Mizokami Brothers Produce Co. of Blanca, Colo., were given permission Wednesday to have their $320,000 damage suit against the government heard before the U.S. Court of Claims. President Johnson signed a bill enabling the action. The company said their suit is for damages caused by an erroneous 1962 finding by the Food and Drug Administration. The federal agency ruled the firm's spinach was contaminated by the pesticide heptachlor.

For Want Ads Dial — 632-4641.

Toots' Coward

Jack Gould, television critic of the New York Times, once described comedian Jackie Gleason as "the Noel Coward of Toots Shor's.

The Only One

Lucille Ball, CBS Television Network comedienne, is the only woman president of a Hollywood movie studio — Desilu Productions, Inc.

Ball playing goes back to prehistoric times. Homer and other early writers reported that the ancient Greeks found their recreation in ball playing. Isaiah wrote: "He will surely turn and toss thee like a ball." A form of ball game is portrayed on many Egyptian monuments. Though the Romans usually disliked participation sports, the Roman baths had an apartment set aside for ball play and many Roman gentlemen had ball courts in their villas.

© Encyclopaedia Britannica

WHY PAY MORE?
Swivel Rockers
Attractive Well Built
$59.95
Key Furniture
Open 9 to 5:30
Mon. & Fri. Eves
110 S. Tejon
Ph. 632-9985

STARTS THURSDAY—Flipper greets his pal Luke Halpin and a new friend Pamela Franklin in this scene from "Flipper's New Adventure." The color movie, filmed in the Florida Keys and the Bahamas, starts Thursday at the Ute Theatre.

* * * * * * * * *

'Flipper' Flips Back To the Ute

Still another orphan has fought to overcome adversity in early life and has risen to achieve Hollywood stardom.

Separated from her father at the age of six months and orphaned completely when her mother died less than a year later, this pretty young girl never gave up. Finally, she won a beauty contest and qualified for her first motion picture role.

Although she has grown to 300 pounds and spends most of her time in the water, she is still a No. 1 world-wide box-office attraction. Her name is Flipper and she is the bottle-nosed dolphin starring with Luke Halpin and Pamela Franklin in "Flipper's New Adventure," starting Thursday at the Ute Theatre. Metro-Goldwyn-Mayer's sequel to last year's tremendously popular film, "Flipper."

As a matter of fact, the public has so completely flipped for Flipper that she is now starring in an MGM-TV series on NBC.

But let's take the story from the beginning. Flipper and her mother were separated from her father in 1962, when scientists capturd them in Biscayne Bay for exhibit in the main tank at Miami's Seaquarium. Less than a year later, Flipper's mother succumbed to a disease caused by minute marine parasites in her blood stream.

Ricou Browning, Flipper's trainer, recalls this crisis in the young dolphin's life.

"At the time her mother died she was still on a milk diet and had never eaten or even tasted a live fish. Normally when this occurs, the baby dolphin will die soon after its mother. Fortunately, Flipper quickly learned to eat such cut fish as imported Icelandic herring, blue runner and mackerel. Dolphins swallow their meals whole, so their diet can be supplemented with vitamin pills secreted inside the fish."

With the help of her friends at Seaquarium the worst crisis in Flipper's life had passed. If she hadn't been in captitivy she might well have perished.

Several months later, producer Ivan Tors and Browning joined forces to search for a dolphin which could play the title role in a motion picture. During their talent search they "auditioned" more than 80 dolphins, noting age, figure, sex (females are more docile and easier to train) and personality. It was much like a beauty contest.

Flipper scored a "perfect" in every category. A very friendly dolphin, she loved to have people swim with her. Since she had been in captivity almost since birth she was completely free of scars from shark fights. This also was an asset.

The dolphin immediately went into training with Browning, who is considered to be one of the finest scuba divers in the world. Since he had never before attempted to train any kind of animal he attacked the problem without preconceived ideas about techniques or limitations. He used his swimming talent to advantage and went into the water to work with Flipper, whereas previous dolphin trainers had stayed on the shore.

Producer Tors planned a six to eight-months training period for Flipper, but Browning had her ready in three. Even he was amazed at the intelligence of the dolphin.

"Once I figured out how to communicate what I wanted, Flipper was happy to perform," he said. "She has total recall and has never forgotten a trick. The difficulty in communication is from human to dolphin, not the other way around. Flipper will perform on a voice command or by a hand signal which can be given above or below the water."

Browning's enthusiasm about dolphins is boundless.

"Many animals can be trained but not tamed," he declared. "A dolphin when tamed can be trusted completely. Flipper has 96 needle-sharp teeth but she can hold a human being's arm in her mouth without making a mark on it. Even if someone should accidentally hurt her or play too roughly, Flipper doesn't retaliate. She merely swims away."

TV NOT WELL
CALL D&L
For Specialized
TV Repairs • All Makes
Bonded & Insured
All Parts & Tubes
Installed by Us Guaranteed
90 Days
D & L
T.V. & RADIO
SALES AND SERVICE
PHONE ME 3-8595
2822 N NEVADA AVE
Phone Calls Til 9 P.M.

Up-Staged

A trained sea gull, who was supposed to feed a herring to Marlon Brando in a scene for Universal's "Bedtime Story," starring Brando, David Niven and Shirley Jones, decided to change the script. The bird landed on Brando's head, instead, and looked directly into the camera.

Dusk to Dawn At Aircadia

Two extra features have been added to the regular program at the Aircadia Drive-in Theatre for an all night dusk - to -dawn show.

First, Hayley Mills and Eli Wallach are starred in Walt Disney's "The Moonspinners" in color. Next, Frank Sinatra and Dean Martin are starred in "Four For Texas" an all out action musical in color. The third big hit, "The Lonely And The Brave" stars Kirk Douglas. The last hit on the program, "The Spiral Road" stars Rock Hudson.

'Candidate' Set Tuesday At FA Center

"The Manchurian Candidate," first-rate thriller starring Frank Sinatra, Laurence Harvey and Janet Leigh will return to the Fine Arts Center by popular demand Tuesday.

The tale of Washington espionage and political intrigue is based upon the highly controversial novel by Richard Condon. As in the book, the film chronicles the experiences of a supposed "hero" (Laurence Harvey) whose Achilles heel is a personality weakness resulting from utter domination by his mother, Angela Lansbury.

Returning from the Korean conflict a medal-of-honor winner, Harvey does not know that he is really a remote-controlled tool of the Communists who had captured him. It is Frank Sinatra who finally uncovers the terror and the national menace implicit in this one man, and who leads the chase to prevent disaster.

Beautiful Leslie Parish is featured in the large cast, which includes Henry Silva, James Gregory, James Edwards, John McGiver and more.

Frank Sinatra, the singer, once more proves himself a competent actor in another military role. He also performs his wildest fight scene in a Karate battle with Henry Silva.

Molly Brown Moves to the Broadmoor

Like most actresses, Hermione Baddeley, who plays "Buttercup" Grogan in Metro-Goldwyn - Mayer's big color musical, "The Unsinkable Molly Brown," now at the Broadmoor Theatre. Keeps a scrapbook of tributes she has received in a memorable acting career which covers a span of almost half a century.

But of these accolades, Miss Baddeley treasures three above all: (a) her Academy Award nomination for the small part she played with Laurence Harvey in "Room at the Top." (b) The enthusiastic reception given her by American critics for her Broadway debut in "A Taste of Honey." (c) A note she received from George Bernard Shaw after he had seen her in one of her first London plays.

The note read: Change your name from Baddeley to Goodeley."

In "The Unsinkable Molly Brown," Hermione co - stars with Debbie Reynolds and Harve Presnell, with Ed Begley and Jack Kruschen also in top roles.

'Iguana Set At 8th St.

Signing the stars for the screen version of Tennessee Williams' prize - winning play, "The Night of the Iguana," starting Sunday at the 8th st drive-in, kept Ray Stark, producer of the Metro - Goldwyn - Mayer and Seven Arts presentation, on the run.

In one memorable weekend the producer flew to Ireland for a meeting with John Huston, who was to direct the film, took off for Madrid to sign Ava Gardner for the Bette Davis role of "Maxine Faulk," jumped back to Switzerland to get Deborah Kerr for the Margaret Leighton part of "Hannah Jelkes" and wound up the three - day jaunt by obtaining Richard Burton in London for the role of "Rev. T. Lawrence Shannon."

The second feature, "Lady In A Cage" stars Olivia DeHavilland.

IT'S OK
This shopping in the Audubon Shopping Center
If you're not already, why don't you shop AUDUBON?
Miller's Super Market
The Tradewinds
Betty's Fashions
Audubon Beauty Shop
Audubon Barber Shop
Barbers Park, Stills & Fox
Audubon Liquor Store
Audubon Village Drive-In
Cleaners and Laundry
Paul's Meat Market
Holiday Coin-Op Laundry
House of Chairs
Gambles Audubon Store
Duckwall's Variety Store
Murray's Audubon Drug Store
Winchell's Donut House
AUDUBON SHOPPING CENTER
Plenty of Free Parking
North Union Blvd. at Van Buren

HEARTWARMING TALE — Burl Ives, Luana Pattern and Bobby Driscoll are featured in Walt Disney's heartwarming tale, "So Dear to My Heart," which opens Wednesday at the Chief Theatre. The film features both live and animated characters.

* * *

Chief Sets Disney Film On Wednesday

While the main story in Walt Disney's motion picture feature, "So Dear to My Heart," is told in live-action, there is also the traditional Disney cartoon animation to embellish the wonderful narrative, all in color by Technicolor.

The animation, amounting to about 15 per cent of the total footage, serves to picture a boy's reflections as he thumbs through a family album and treasure book, while the narrator — representing that same boy now grown to manhood — relates what happened.

In this fashion the album opens to start the tale, to the accompaniment of the title song, "So Dear to My Heart." In animation, the Wise Old Owl comes to "life" as the boy substitutes the picture of his little black lamb for that of the race horse, Dan Patch, as the new idol of his boyhood. The Owl and the cartoon version of the boy's pet ram go through a droll daydream scene until reality again is resume by living actors.

Another vivid animation scene has the Owl inspire the boy with examples of courage and venturesome ambition, citing Christopher Columbus, and Robert Bruce and the spider as examples, in the scrapbook.

A County Fair fantasy again shows the Wise Old Owl and the prize black ram enjoying a gay time, in animation, with scenes evoked from gala postcards and trophies of days now faded into the time of youth. And finally, there is the cartooned brief epilogue as the hand of the man who-was-the-boy closes the aged album, with its special award ribbon betokening that the youngster has indeed "made" something from what he "had" — an animal of merit from a discarded lamb, and the foundation for his own happy and well adjusted adult life.

The black sheep is a live animal for the main story action, and a cartoon character only for the animation interludes.

"So Dear to My Heart," in color by Technicolor, stars Burl Ives.

• 25c PARKING REFUND •
Cooper
DOORS OPEN 12:30
$1.00 to 6 — Under 12 50c
A GIRL'S INCREDIBLE ADVENTURE ON A LOST ISLAND!
Island of the Blue Dolphins
Eastman COLOR!
FEATURES: 1:20, 3:20, 5:20, 7:20, 9:20

UTE
DOORS OPEN 12:30
126 S. PIKES PEAK AVE.
$1.00 to 6
Under 12 50c
Tony Curtis
Christine Kaufmann
"Wild and Wonderful"
in Eastman COLOR
Introducing
Monsieur Cognac

Wild Navy Sails Into The Aircadia

It's Lt Commander Quinton McHale (beter known as Ernest Borgnine) and his nautical cohorts in their first full-length motion picture feature as they cavort o'er sea and land in "McHale's Navy," set to open Sunday on the screen of the Aircadia Theatre.

America's most riotous comedy crew, fresh from their first two years on television as ABC-TV's popular half - hour comedy series, are bound to have theatre audiences rolling in the Isles. . .the Pacific Isles. . . when they set sail on their maddest escapade.

Especially written and produced for the nation's movie theatres, "McHale's Navy" is a 90 - minute Universal Picture, filmed in color, and produced and directed by Edward J. Montagne, who produces the TV series. Montagne is also responsible for the highly successful "Sergeant Bilko" television show.

With Academy Award winner Ernest Borgnine heading the cast, and with Joe Flynn and Tim Conway co - starring, the motion picutre theatre presentation of "McHale's Navy" also presents the zany crew of PT 73 which includes Carl Ballantine, Gary Vinson, Billy Sands, Edson Stroll, Gavin MacLeod, John Wright, Yoshio Yoda and Bob Hastings.

The featured feminine roles in the film are played by Claudine Longet and Jean Willes.

James Darren and Pamela Tiffin are starred in the second feature, "For Those Who Think Young."

For Want Ads Dial — 632-4641.

Starlite Has 'Under Age' On Wednesday

Teenagers who are full of spice and ginger, the kids who live down the block, the youngsters facing the complex problems of growing up — these are the kids that "Under Age" is all about.

In this drama which is slated to open at the Starlite Theatre on Wednesday, two cleancut, decent kids get into trouble. They are not kids who go in for sudden crushes and sudden impulse desires. They are average youngsters whose only crime is that they are young and inexperienced.

But this startling new Hollywood release does not put the kids on trial. It is the mother of the girl who is in court to answer the shocking charge of rape.

Based upon an actual court case tried in a southern court, "Under Age" bares the facts of parental selfishness, ignorance and misguidance.

In "Under Age," two attractive high school sweethearts take their problems to the adults from whom they should be able to receive proper guidance: the Boy Scout counsellor, the minister and the girl's mother.

Perhaps all are unwise. Perhaps they are out of touch with today's young people. Perhaps they are ill-prepared to cope with the problems of youth, adulthood and motherhood as they interrelate and affect eath other. But the result is that the youngsters get into trouble, and the mother is brought into court on he unusual charge of rape for having aided and abetted the acts the kids commit which offend social sensibilities.

The verdict will startle and amaze moviegoers who will find "Under Age" one of the most informative, excitign and entertaining pictures of the year.

Jock MaHoney is starred in the second hit, "The Walls Of Hell."

Bonus Film At Vista Vue

A third and bonus hit has been added to the regular program for tonight's showing at the Vista Vue Drive-in Theatre.

Marlon Brando and David Niven are starred in the first hit, "Bedtime Story" in color. Next, Glenn Ford and Paula Prentiss play for laughs in "Advance to the Rear." The third and bonus feature, "The Courtship of Eddie's Father" stars Glenn Ford and Ronnie Howard. It is in color.

Top Stars Are Featured In Chief Pic

"The 7th Dawn," Charles K. Feldman's Technicolor adventure romance which is now showing at the Chief Theatre, recreates the terror-filled days when guerrilla warfare raged in the Malayan jungles. It stars Academy Award - winner William Holden, Susannah York and Capucine, who portray the principals in a turbulent triangle of love, passion and intrigue against a backdrop of the film's authentic locations.

Holden portrays an American who has settled in the Malay states and has become a wealthy plantation owner. Miss York is the daughter of a British official, who is held hostage by the communists. Capucine is a Eurasian school-teacher in love with Holden.

For the actual locations filming of "The 7th Dawn," a massive ground-air operation, using hundreds of Malay troops was set up. Low flying spotter planes, supported by fighter bombers were also employed. And they turned the Ula Klang Valley into a spectacular battlefield for the film's tumultuous battle sequences.

Nothing like it had been seen or heard in Malaysia since the security forces swept through the area, mopping up the last-ditch enemy forces, more than a decade ago. For the thousands of natives recruited by director Lewis Gilbert, the filming of "The 7th Dawn" on the Malay Peninsula provided a horrified fascination as they participated in this motion picture recreation of their country's history. However, they found the pay they received as extras ample compensation for disturbing their present peaceful lives.

In the role of the Communist guerrilla leader, top Japanese actor and Karate champion, Tetsuro Tamba, co-stars with a distinguished trio of British players, Michael Goodliffe, Allan Cuthbertson and Maurice Denham. Co-producer Karl Tunberg wrote the screenplay for "The 7th Dawn," which is a Holdean Production, based on the novel by Michael Keon.

Lady Prez Makes for Happy Film

The Presidency of the United States—long a subject of interest to movie-makers — reached a record for frequency of appearance on the screen during 1964. Warner Bros. alone has two Presidential entries.

"Kisses for My President," now showing at the Peak Theatre with Fred MacMurray, Polly Bergen, Arlene Dahl, Eli Wallach and Edward Andrews starred, is Warner's newest offering on the subject. The comedy considers what might happen were a woman to become Chief Executive, and depicts the scramble of family-life, romance and politics which results.

The other Warner film which touches on the Presidency is "PT 109," a graphic account of the World War II heroism of the late John Fitzgerald Kennedy.

But the Chief Executive is not the exclusive concern of Warner Bro. during 1964. Columbia is in the field with another pair, "Dr. Strangelove" and "Fail Safe," United Artists with "The Best Man," and Paramount with "7 Days in May." Thus, in a single year, no less than six motion pictures which touch on the highest office in the land are in circulation.

As far back as 1909, however, there was a movie which dealt with a President, in this case Theodore Roosevelt. Abraham Lincoln leads all other Presidents as a character in films. He first appeared on screen in D. W. Griffith's "The Birth of a Nation," made in 1915. Two years later, he was the subject of a cycle of shorts. In 1924, his life was filmized under the tiele "Abraham Lincoln." Griffith made one of the earliest sound-pictures under the same title. In the Thirties there was a movie of Robert Sherwood's play "Abe Lincoln in Illinois." Three of John Ford's films used the Lincoln character, "Young Mr. Lincoln," "The Iron Hose" and "The Prisoner of Shark Island."

George Washington has appeared in pictures many times. Franklin Delano Roosevelt was depicted in "The Beginning of the End" and "Sunrise at Campobello." Woodrow Wilson was put on the screen in "Wilson." Andrew Jackson figured in "The Gorgeous Hussy" and "The President's Lady." James Madison appeared in "The Magnificent Doll." And there have been two mystery films about the Presidency, "The President Vanishes" and "The Phantom President."

* * *

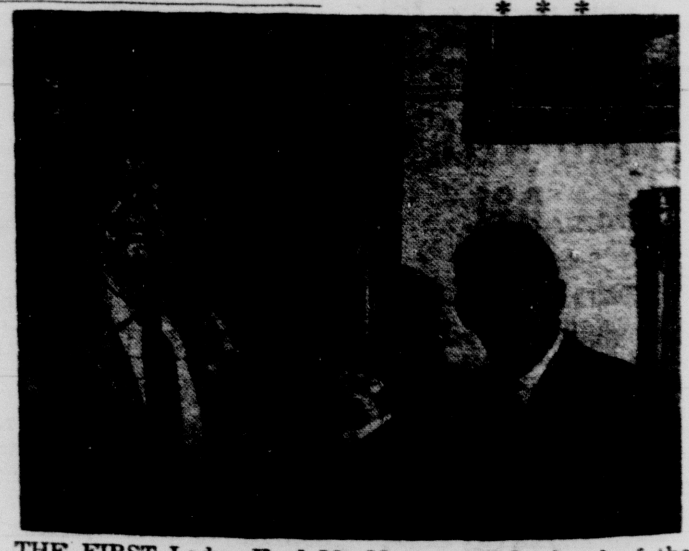

THE FIRST Lady—Fred MacMurray, as husband of the first woman president, registers mixed feelings upon seeing his picture in the White House gallery of First Lady portraits in this scene from "Kisses for My President," now showing at the Peak Theatre.

Movie Calendar

AIRCADIA

NOW SHOWING: "The Moonspinners," starring Hayley Mills, color; plus "Four For Texas," starring Frank Sinatra and Dean Martin, color; plus, "The Lonely and the Brave," starring Kirk Douglas; plus, "The Spiral Road," starring Rock Hudson.

STARTS SUNDAY: "McHale's Navy," starring Ernest Borgnine and Tim Conway, color; plus, "For Those Who Think Young," starring James Darren and Pamela Tiffin.

STARTS WEDNESDAY: "Night of the Iguana," starring Richard Burton and Ava Gardner; plus, "Lady in a Cage," starring Olivia DeHaviland.

BROADMOOR

NOW SHOWING: "The Unsinkable Molly Brown," starring Debbie Reynolds and Harve Presnell, color.

CHIEF

NOW SHOWING: "The 7th Dawn," starring William Holden and Capucine, color.

STARTS WEDNESDAY: "So Dear to My Heart," starring Burl Ives, directed by Walt Disney, color.

COOPER

NOW SHOWING: "Island of the Blue Dolphins," starring Cecilia Kaye and Larry Domasin, color.

STARTS FRIDAY: "The Fall of the Roman Empire," starring Sophia Loren, Stephen Boyd, and James Mason, color.

8th STREET

NOW SHOWING: "Hey There, It's Yogi Bear," color; plus, "The New Interns," starring Michale Callan and Barbara Eden.

STARTS SUNDAY: "Night of the Iguana," starring Richard Burton and Ava Gardner; plus "Lady in a Cage," starring Olivia DeHaviland.

STARTS WEDNESDAY: "McHale's Navy," starring Ernest Borgnine and Tim Conway, color; plus, "For Those Who Think Young," starring James Darren and Pamela Tiffin.

FINE ARTS CENTER

TUESDAY: "The Manchurian Candidate," starring Frank Sinatra and Janet Leigh.

PEAK

NOW SHOWING: "Kisses for My President," starring Fred MacMurray and Polly Bergen.

STARTS WEDNESDAY: "Top Kapi," starring Peter Ustinov, Melina Mercouri, and Maximillian Schell, color.

STARLITE

NOW SHOWING: "The Saucy Aussie," plus, "The Great Armored Car Swindle."

STARTS WEDNESDAY: "Under Age," starring Ann McAdams and Judy Adler; plus, "Walls of Hell," starring Jock Mahoney.

SKY VUE

NOW SHOWING: "The World of Henry Orient," starring Peter Sellers and Angela Lansbury.

UTE

NOW SHOWING: "Wild and Wonderful," starring Tony Curtis and Christine Kaufman, color.

STARTS THURSDAY: "Flipper's New Adventure," starring Luke Halpin and Pamela Franklin, color.

VISTA VUE

NOW SHOWING: "Bedtime Story," starring Marlon Brando and David Niven, color; plus, "Advance to the Rear," starring Glenn Ford; plus, "Courtship of Eddie's Father," starring Glenn Ford.

STARTS SUNDAY: "Hey There, It's Yogi Bear," color; plus, "The New Interns," starring Michale Callan and Barbara Eden.

STARTS WEDNESDAY: "The Moonspinners," starring Hayley Mills, color; plus, "Four For Texas," starring Frank Sinatra, color.

Top Film Now Showing At Cooper

A book that is fast becoming one of literature's modern classics, "Island of the Blue Dolphins," made its bow as an exciting and memorable motion picture yesterday at the Cooper theatre. From Universal, and in color, it was produced by Robert B. Radnitz, and entirely photographed among breathtakingly beautiful sites.

Moviegoers will find in this beautiful color adventure film found in "Treasure Island" and "Robinson Crusoe" — both likewise classics read by children which became very enjoyable screen fare for adults. "Island of the Blue Dolphins" is matchlessly written, directed and photographed.

The photoplay by Ted Sherdeman and Jane Klove carefully transfers to the screen the John Newbery Medal award novel by Scott O'Dell, which also has won numberous other awards. In the process it becomes a more intense adventure and a tribute to the invincibility of the human spirit. This is the story based on an actual incident in California history, of an Indian girl who, on the order of Robinson Crusoe, finds herself along on a deserted island. It is this island which gives the tale its name; the story having very little to do with dolphins.

Celia Kaye, in her first feature film role, plays the lead so convincingly that it is difficult to realize she is not really living the part. At times, fear, pathos, loneliness and pain predominate to be replaced in her acting tour de force, with joy, gladness and excitement. Of the other human players, most of whom are seen briefly, Larry Domasin and Ann Daniel give powerful performances. George Kennedy, as the Aleut captain; Carlos Romero, as Miss Kay's father and tribal chief; Hal John Norman, as the sub-tribal chief; and Martin Garralaga as the mission priest, are memorable.

This is another masterpiece from producer Radnitz whose previous films were "A Dog of Flanders" and "Misty". He has taken infinite care in all departments, again exhibiting his great capability.

James B. Clark's direction shows ingenuity and intelligence in handling both the human and the animal members of the cast. Rontu, son of "A Dog of Flanders," enacts his part of the story with a naturalness that marks great acting, even in a dog, and is a credit to the ability of his trainer, Frank Weatherwax. In addition there are a pack of other dogs, two birds and a baby dolphin.

Photographed by Leo Tover on property owned by world-renowned artist Millard Sheets in Anchor Bay, Norther California, each scene is a lavishly colored painting. Many of the locales actually have been painted by Sheets and hang in galleries and museums.

The music by Paul Sawtell does much to add to the overall quality of the production in that dialog is kept to a minimum throughout. All of the technical work is fine.

KUALA LUMPUR — Malaysia is short of fertilizer.

Top Comedy Now Showing At the Ute

Tony Curtis adds still another tour de force to his long list of successes in Universal's romantic comedy in color, "Wild and Wonderful." In a very hilarious film, he is pitted against his best friend and yet most intense rival — a French Poodle dog, no less, named Monsieur Cognac — for the love of Christine Kaufmann. What happens before Tony wins out filled the Ute Theatre with gales of laughter at the opening of the movie.

Only an actor of Curtis' ability and stature would dare to challenge the entertainment business idiom that children and animals always steal the show. In his recent "40 Pounds of Trouble," Tony contended successfully with a six-year old girl. In "Wild and Wonderful," he competes with the dog and carries off the honors with his ample histrionic ability. Tony and Christine are a delightful romantic couple in the film — as they are in real life.

Michael Anderson's direction carefully points up the comedy and the romance. Under his patient handling, Monsieur Cognac is almost human in adding to the merriment. At the same time, Anderson manages to keep the actors in clear focus so that the animal never overshadows the stars.

Larry Storch, Marty Ingels and Jacques Aubuchon contribute outstanding character portrayals. They are supported by Pierre Olaf, Cliff Osmond, Fifi Dorsay (returning to the screen after a number of years away) and Marcel Hillaire who handle their lesser roles with believable realism always pointed towards creating laughs.

Top production mounting by producer Harold Hecht makes it possible for Joseph LaShelle's color photography to capture and impart the French atmosphere to the whole piece. The camera work is excellent.

Larry Markes, Michael Morris and Waldo Salt's well written screenplay plots a story of comedy and romance. When Cognac, one of France's most famous movie stars, finds the wine cellar of his master's palatial mansion open, he indulges in his old habit of imbibing, and "under the influence," he escapes into the streets of Paris. Tony, who with Storch and Ingels are an American Jazz trio working at a Montmartre club, has just finished his evening's stint and starts for a small bar. On the way, he is picked up by Monsieur Cognac. The dog and man make a night of it, drunkenly ending up in the combo's apartment.

In the morning, the American musicians are awakened by the police, accompanied by Cognac's mistress, Miss Kaufmann, and her guardian, Aubuchon. Tony is accused of dognapping. While he explains his innocence, he sees and falls instantly in love with Miss Kaufmann.

The secret romance survives the wild efforts of the now jealous Cognax to separate them, and they elope. The poodle's clever scheming turns wedding nights into a shambles, and Tony walks out when his wife refuses to give up the dog for a honeymoon.

It all works out when while Cognac and his mistress are doing a person-to-person type interview show for French television, Curtis, Storch and Ingels, independently decide to supply Cognac with his own girl friend. They each secure female poodles from an act in their nightclub, and release them in the mansion, creating one of the wildest episodes ever put on the screen, wrecking the television show.

Sellers Film Moves to The Sky-Vue

Screenwriters, credits for Pan-Arts new comedy presentation in Deluxe Color and Panavision "The World of Henry Orient," now showing at the Sky - View Theatre, read "Nora and Nunnally Johnson."

That, it happens, is a father and daughter.

But what makes the credit unusual is the fact that Nora wrote her part of the script while sitting in her studio in New York while Nunnally made his contribution from England!

It was this way:

Nora wrote the higly successful novel "The World of Henry Orient" some years ago. It was based mainly on some hair-brained adventures she remembered from her prep school days. The book was a success.

It was only recently, however, that Producer Jerome Hellman and Director George Roy Hill decided to make a movie of it and this required the competent hand of an expert Hollywood film adapter. And one of the best for years has been Nunnally Johnson. So the novel went to Nunnally for screen adaptation. It was then returned to Nora for final brushing, and now it's a highly successful motion picture — one of the ten most successful, in fact, to play New York's Radio City Music Hall in its 31 - year history.

"The World of Henry Orient" introduces the two teen - age comedy finds Tippy Walker and Merrie Spaeth and stars Peter Sellers with Paula Prentiss, Angela Lansbury, Tom Bosley in strong supporting roles. Its music was written by Elmer Bernstein.

NOW AT YOUR WESTLAND THEATRES

CHIEF
Opens 12:15 — Shows 12:30
75c Till 2 Then $1.00
Children 25c
A Strange Land Sleeps!
WILLIAM HOLDEN · SUSANNAH YORK
CAPUCINE
THE 7th DAWN
Color 12:30, 2:45, 5:00, 7:15, 9:30

PEAK
Doors 12:30 — Shows 12:45
$1.00 Till 2 Then $1.25
Students - Military $1.00
THE NEW PRESIDENT IS A LADY?
FRED MacMURRAY and POLLY BERGEN
KISSES FOR MY PRESIDENT
Co-Starring ARLENE DAHL
At 12:45, 2:58, 5:00, 7:13, 9:20

AIRCADIA
Gates 6:30 — Shows 7:15
Adults 75c — Kids Free
TONITE ONLY!
GIANT DUSK-TO-DAWN 4 BIG HITS 4
HAYLEY MILLS
"The Moon Spinners"
Color at 7:25
FRANK SINATRA • DEAN MARTIN
"4 FOR TEXAS"
Color at 9:33
KIRK DOUGLAS
"THE LONELY AND THE BRAVE"
At 11:38
ROCK HUDSON
"The Spiral Road"
At 1:35

SKY VIEW
Gates 6:30 — Shows 7:15
Adults $1.00 — Kids Free
NOW! FOR FUN!
Step into the world of Henry Orient
PETER SELLERS
PAULA PRENTISS & ANGELA LANSBURY
The WORLD of HENRY ORIENT
AT 7:25 9:31

8th STREET
Gates 6:30 — Shows 7:15
Adults 75c — Kids Free
HEY! IT'S YOGI'S FIRST FEATURE!
"Hey There, It's Yogi Bear"
Shown at 7:25
Plus! Their New Loves!
MICHAEL CALLAN • BARBARA EDEN
"THE NEW INTERNS"
At 9:04 Only

VISTA VIEW
Gates 6:30 — Shows 7:15
Adults 75c — Kids Free
TONITE ONLY!
3 FEATURES 3
— GLENN FORD —
ADVANCE TO THE REAR
At 7:25 ONLY
MARLON BRANDO • DAVID NIVEN
"Bedtime Story"
At 9:12 Only
GLENN FORD • RONNIE HOWARD
"THE COURTSHIP OF EDDIE'S FATHER"
Color at 10:57

The BROADMOOR THEATRE
NOW SHOWING!
DAILY AT 8:00 P.M.
the Unsinkable MOLLY BROWN
DEBBIE REYNOLDS · HARVE PRESNELL
PANAVISION & METROCOLOR
MATINEE TOMORROW 2:30

STARLITE
Gates 6:30 — Shows 7:15
ADULTS ONLY 75c
FIRST RUN!
GIRLS + GIRLS + GIRLS
The SAUCY AUSSIE
ADULTS ONLY!
Color at 7:25, 9:45
PLUS 2ND FIRST RUN
"The Great Armored Car Swindle"
At 8:35

TRIVOLI CONCERT HALL — This spectacular view of the Concert Hall of Trivoli Garden of Copenhagen, Denmark, is one of the many breathtaking scenes from Capt. Irving Johnson's new film, "A Yankee Sails Across Scandinavia, which will be presented here for three performances only Oct. 31 at the Ute Theatre. There will be two matinees at 10:30 a.m. and 2:30 p.m. with tickets sold on a non-reserved seat basis. Seats will be reserved for the 8:30 p.m. program. The program is being presented by the Theodore Fisher Management in cooperation with Cooper Foundation Theatres. Capt. Johnson will narrate the film in person. Tickets may be obtained from the Ute Theatre or Theodore Fisher Management, P.O. Box 146.

Yankees Slated to Lose The Pennant Oct. 21 at CU

— The New York Yankees lost the 1964 World Series Thursday and on Oct. 21 they're going to lose the American League pennant when the University of Colorado Theatre presents its Homecoming musical, "Damm Yankees."

The musical, taken from the book, "The Year the Yankees Lost the Pennant," will be performed at 8 p.m. Oct. 21-25 by a veteran CU cast. It is the story of a never - say - die Washington Senator fan who sells his soul to the devil to become a long - ball - hitting hero and to lead his beloved team to the league crown.

The sight of the Bronx Bombers dropping the pennant promises to be a refreshing one for the many confirmed Yankee haters attending.

The production will be highlighted by a hit score, including songs such as "You've Gotta Have Heart," "Two Lost Souls" and "Whatever Lola Wants."

"Damm Yankees" is presented by the University Theatre in collaboration with the College of Music and the Department of Modern Dance.

It is directed by Assoc. Prof. Albert H. Nadeau, whose latest success was last summers record - setting Shakespeare Festival production of "As You Like It."

Charles Byers is musical director, Marilyn Cohen and Patty Eckert are choreographers and Asst. Prof. Richard K. Knaub is technical director.

Heading the cast are a number of experienced actors and singers. Lawrence Gallegos son of Mrs. Grace A. Gallegos of Arvada, remembered for his performance as Richard III in the 1963 Shakespeare Festival, appears as Applegate, the devil.

In the role of Joe Hardy, the Senators' new - found hero, is Zachary Hatcher, son of Mrs. Edna Hatcher of Clinton, La., who was featured in the 1964 Festival as Orland in "As You Like It" and Paris in "Troilus and Cressida."

Kirk Sparks, Harold Hill in last year's Homecoming musical, "Music Man," plays Van Buren. He is son of Mr. and Mrs. Felix L. Sparks of Lakewood.

Making her CU debut in the part of Lola, the temptress, after a year of study in Europe is Mary Wilcox, daughter of Mrs. Rachel S. Wilcox of Boulder.

Others in the cast are Jane Etta Gaskill, daughter of Mr. and Mrs. Tom D. Gaskill of Ft. Morgan; Connie Simmons, daughter of Dr. and Mrs. R. A. Simmons of Fort Morgan, and Peter Haloulos, son of Mr. and Mrs. George Haloulos of Greenville, S. C.

Damm Yankees opens Oct. 21 and runs through Oct. 25. Curtain time is 8 o'clock each evening and tickets are available at the University Theatre Box Office, 10 a.m. to noon and 2-4:30 p.m. and immediately before each performance.

Rehearsals Set Monday For Elijah

Rehearsals for the Colorado Springs Chorale's production of "Elijah" will begin at 7:30 p.m. Monday. Rehearsals will be held on the top floor of the Riss Building, corner of Cascade and Bijou Strets.

Mendelssohn's "Elijah" ranks second only to the "Messiah" in populairty, but is not performed as often, perhaps because it demands such a large chorus. O chorus of 150 voices is expected for this tremendous work which will be performed January 31 under the direction of David Porter.

All area singers are urged to attend Monday night's rehearsal. There are no membership fees in the Chorale and rehearsals are held each Monday evening. For additional information, call Mrs. R. E. Ives at 634-6432 or David Porter at 392-5950.

Railroad Man

Arthur Marks, alternate producer of "Perry Mason," has a room in his home devoted to a miniature railroad layout that took four years to build.

Weekend Excursion Is Sold Out by Burlington

Burlington's weekend excursion to the Vail - Breckenridge area is sold out. So, the more than 400 who will arrive in Denver Union Station this morning, will leave behind several hundred others who were't quick enough to get to the ticket counter before reservations were exhausted.

After arrival, chartered buses will take the weekend vacationers to Morrison, Bear Creek Canyon, Evergreen, Elk Creek, past the "Christ of the Rockies" statue south of Shawnee, Kenosha Pass, Buena Vista, Leadville and Climax. Overnight rooms are reserved at the Vail-Breckenridge ski resort.

The railroad weekend package includes a reserved seat for the 2,068 - mile round trip from Chicago, most meals, hotel room, sightseeing bus rides, escort service and all tips.

Burlington passenger men are still catching their breath after last weekend's strenuous efforts, when some 7,500 persons traveled in organized groups, in addition to normally heavy weekend travel aboard the fleet of Zephyr trains.

One of the largest group movements on the Burlington last weekend was that of football followers who journeyed from Chicago and the Midwest to see Notre Dame's powerful squad overome the Air Force, 34-7. Two 24 - car extra trains were required, and five extra cars were also added to the Denver Zephyr to accommodate the fans. "We could have sold many more tickets," says Burlington's passenger chief, W. F. (Bill) Burke, "but we were able to obtain only 1,500 football tickets.

Another sizeable group to arrive in Colorado the past weekend were 128 members of the National Association of Mutual the Burlington accommodated in extra cars added to the California Zephyr; the Denver Zephyr was completely "filled out" with extra cars carrying football fans, although 24 members of the Nalco Chemical Company enroute to a meeting at Colorado Springs were furnished with rooms in an extra Pullman added to the train.

"I wish Notre Dame could play the Air Force every year," says passenger man Burke. "Everyone had a ball on the special trains, and all wanted to return to Colorado next year."

Doris Day Will Star In New Film

Doris Day will star in "The Glass Bottom Boat," an original story by Everett Freeman, which the latter and Martin Melcher will co - produce for MGM release. Freeman also will write the screenplay for the film.

Miss Day was named number one box office star for the eighth consecutive year by the more than 5,000 exhibitors polled for the annual Laurel Awards, which were announced last week.

No director has been signed as yet for the Melcher - Freeman Production, which is scheduled to go before the cameras in the spring of 1965.

Everett Freeman previously produced "Sunday in New York Seven Arts Production starring Rod Taylor, Jane Fonda and Cliff Robertson, for MGM.

MANAGUA — Nicaragua will be able to store more grain by this time next year.

A Weak Joke Even Back In 1903

Funny stories, like old soldier usually fade away, unless they been corraled down the years as everlasting favorites of versatile veteran comic Ed Wynn — like the first one he remembers telling back in vaudeville in 1903.

Ed recalls the story when he traces his early stage career in Walt Disney's nostalgic musical potpourri, "The Golden Horseshoe Revue," an entertaining featurette starring Annette and the cast of the Disneyland show that has chalked up nine years of continuous performances.

The vintage joke, which Ed calls "horrible" in today's sophisticated comedy world, went something like this: "A policeman on the waterfront heard a cry for help from a little boy in the river....he dives in, rescues the boy and gets him up on the pier. The officer said, 'How did you come to fall in the river?'....And the little boy answered, 'I didn't come to fall in, I came to fish!' "

Fairy Tales Do Come True In Hollywood

Fairy tales happen in Hollywood all the time. They are the principal crop of Never-Never Land. But sometimes it's difficult to tell where the play ends and reality begins.

As in the case of Kris Nelson, for instance.

From age 13, she was a devoted fan of her idol, Rick Nelson. She, like tens of thousands of other teenage daughters never missed an episode of the Nelson family show, "The Adventures of Ozzie and Harriet" to watch him act and hear him sing.

Then fan met idol, just like a scenario writer would have it, and they were married in a big church wedding, and moved into an idyllic homeymoon house in the Hollywood hills.

When fans demanded to see what Rick's new wife looked like, she made a token appearance in a show. The mail response was so good that she was written into more and more episodes.

This season, she'll appear as Rick Nelson's TV (and real) wife in many shows. No token appearances...full feature roles. She's a fine natural actress.

The fan has become her idol's leading lady.

Where does the fairy tale be-

Where does the fairy tale begin and does it end?

matter of fact

The Matterhorn, one of the most difficult of the Alpine mountains to climb, rises 14,688 feet into the air. It is on the frontier between Switzerland and Italy. It was first conquered in 1865 by E. Whymper's party, three members of which perished with the guide by a slip while descending the steep Italian side.

© Encyclopedia Britannica

SMORGASBORD
"All You Can Eat!"
$1.60
● SERVING WEEKDAYS 4 to 8 P.M.
● CHILDREN Under 4 Years FREE, under 10 ..... 85c
GARDEN LANE
RESTAURANT
Manitou Springs. One block west of the Archway to Manitou Springs on Hiway 24, West. Phone 685-5048. We cater to private parties, luncheons or banquets.

MISSION BELL INN
8 East Kiowa
The Restaurant with the South of the Border Atmosphere
Serving Authentic
MEXICAN FOOD
11 a.m. — 4 a.m. DAILY
Family Rates on Sunday
Specializing in Rellenos
Reservations 635-7933
& Soppapillas with Honey

A Short Drive Long Remembered is an enjoyable visit to the
Red Cloud Inn
Fine Dining Since 1921
COMPLETE DINNER and COCKTAIL SERVICE
American Express Credit Cards Honored
684-9972 — Open Daily 5:30 P.M. Closed Tues.
18 Minutes from Colorado Springs West on Colorado 24
Cascade, Colo.

ARTS CHRONICLE by John Fetler

Former Student at CC Is Hit as Folk Singer

EX-CC STUDENT GAINS SINGING CAREER — Carol Hedin, former Colorado College student in 1952 through 1954, has made a hit as a folksinger on the East and West Coasts, working out of Washington, D. C. She recently made a recording of a number of folksongs, a copy of which she sent to Woodson Tyree, her former teacher in drama and speech, who now teaches radio and speech at CC. An inscription says: "Chief, with fondest wishes and much thanks for making so possible." Folk singer Carol Hedin has a rich voice and beautiful tone, charm and wit, and sings folk music with fine arrangement. At Colorado College, she was very active in dance under Norman Cornick, and in drama under Tyree. Recently, she met old friends during a singing engagement in Denver, from where she went to Honolulu, and then will go to Los Angeles for singing appearances. Her recent record has been done by Frank Recordings, featuring the following numbers: Devil Take Me With You, Some Old Woman, Once I Was Happy, I Know You Rider, You Put Me Down So Easy, If She's Gone, Part Time Man, Happiness Blues, Ain't Gonna Let It Happen, Turtle Dove, Easy Rider, Tomorrow Is A Long Time.

WHERE CAN TEENAGERS GO — The closing of the Black Cat folk singing coffee evening spot has brought up discussion of more problems than just its operation and demise. There was good reason why at least some teenagers of high school age found the spot attractive, because it was one of the few places they could "go" where they could find a more personal atmosphere, instead of congregating outside drug stores, or riding their bikes or obnoxious motorbikes and scooters. Moreover, the spot was well-chaperoned.

This brought up the problem of apparent lack of congregating places for teenagers. True, Wasson High, and we imagine Palmer High, does keep its swimming pools open nights for teenagers, but one can hardly go swimming every night. The YWCA and YMCA have programs for the youth of the city, but of course, the percentage which can be accommodated, especially if youths from outlying areas, presents a definite problem of transportation.

Suggestions have been that parents in suburban areas might spark creation of youth centers, perhaps in unused stores in shopping centers, where the youths can be provided with supervised activities, instead of wandering or riding aimlessly on traffic-filled streets or pester the drug stores. Besides, from a business viewpoint, the teenage crowd does present a certain customer group which could benefit the shopping centers in other ways, without creating a disruptive influence, a problem in the dime stores, too. Such a program, of course, could be launched on an entirely volunteer basis, and there have been suggestions that the Y's could perhaps decentralize somewhat in this manner and serve the community on a far-flung basis, or it could be accomplished by the volunteerism of parents and other interested citizens, perhaps with the cooperation of businessmen, in the creation of little, suburban, or shopping center area, youth centers, where the youths could fulfill their primary need of congregating, and, as well, of finding wholesome activities, etc.

The point is that the city has grown so rapidly, with so many youths of the city find themselves in a situation which can only be described as being "adrift."

The situation of adrift, or even rampant, teenagers has been reported in various outlying areas of the Pikes Peak area, such as for instance in the Audubon district, on the West Side, on Nob Hill, and there have been reports that youthful destructiveness has been particularly severe in the Ivywild, Broadmoor and Cheyenne Canon areas. It seems a rather immature attitude to leave the youngsters to their own devices, for they need not only care, but guidance by adults as well, and suburban, volunteer youth committees might well come up with plans and answers to this problem, since it has proven successful in other communities.

COMPETITION FOR MUSICIANS — The Artists' Advisory Council of Chicago has announced auditions in three categories, piano, voice and strings, for those prepared for professional careers in opera, concert, light opera, television, and other media. In addition to cash awards, "every effort will be made to open necessary channels in the fields. No fee is required for any service rendered. If in the opinion of the judges no winner is declared, no award will be given." Auditions will start Jan. 30, 1965. Applications may be obtained from Mrs. Wm. Cowens, Artists' Advisory Council, 55 East Washington St., Room 201, Chicago 2, Illinois. The cash awards will be $1,000 for first place, and $500 for second place in each category: Piano, strings, female voice, male voice. Applicants from Eastern states will be heard in New York, the others in Chicago.

ABSTRACT LIMITS—It might seem that "abstract art" has reached its limit, by a rediscovery that there is really no such thing as "abstract" art. Alice Elizabeth Chase, for instance, a writer and lecturer on art at the Yale University Art Gallery, said the other day that teaching history and appreciation of art should go right alongside reading, writing and arithmetic instruction. "There's no age too early to start," she says, and then explains triumphantly that "I've found that kindergartners get very excited about abstract paintings. They see all sorts of things in them — buildings, shapes, people. . . ." Apparently she let the cat out of the bag without realizing it. We can assume that children have not been "spoiled" yet to see abstract as a pure abstraction which is the original purpose of abstract art. Instead, with their unspoiled eyes, they immediately see "buildings, shapes, people. . . ." In other words, it would seem that the eyes have a basic need to see "buildings, shapes, people," even if they are seen in blotches and smears. Which would indicate that at least for the unspoiled eye, "abstract" art does not really exist, for it will always try to see "buildings, shapes, people" in it, even if they are not there. At best, therefore, abstract art, in a subjective sense, could be described as an art puzzle game. This does not mean that for more sophisticated eyes, abstract art does not exist: But it is a sophistication, and the basis of art, as a mirror of "nature" remains as it always was.

Dallas Set For Opening Of Symphony

The Dallas Symphony Orchestra opens its 65th Anniversary Season Oct. 26 with the first of 15 Monday evening concerts in McFarlin Auditorium. Donald Johanos will conduct 12 of the series concerts, sharing the podium with assistant conductor George Trautwein and guest conductors Paul Kletzki and Andre Previn.

Soloists for the season include actor Maurice Evans; pianists Van Cliburn, Ivan Davis and Loring Hollander; violinists Isaac Stern, Charles Treger and Leonard Posner; cellists Pierre Fournier and George Neikrug; vocalists Shirley Verrett, Sara Endich, Florence Kopleff, John McCollum and Theodor Upman. The North Texas State University Chorus and the Dallas Civic Chorus will also be heard with the orchestra.

Unusual program features of the anniversary season include a performance of Byron's "Manfred" with incidental music by Schumann; Benjamin Britten's "War Requiem;" and the world premiere of a commissioned work from Gunther Schuller.

February and March will be devoted to a 35 - concert tour of southern and eastern states that will include performances in Washington, D. C., and in New York's Carnegie Hall.

Diane's a Big Star Down Home

A pixy, pig-tailed redhead is changing the skyline of two sleepy Missouri towns . . by remote control from Hollywood.

The redhead is Diane Sherry, 11, one of Bing Crosby's TV daughters in ABC - TV's new family comedy series, "The Bing Crosby Show". The towns are Dexter and Bloomfield, several miles apart.

Diane's grandparents on both sides live here, and here is where the precocious actress spends summer vacations.

While the sleepy communities do receive video programs on a limited scale, there is no ABC-TV outlet closer than Cape Girardeau, some 75 miles away, beyond range of ordinary antenna installations.

When word spread that Diane, "one of our own," was on TV, local dealers had a fast run on tall towers and powerful antennas capable of reaching "The Bing Crosby Show."

Diane's impact on the community was summarized by a local newspaper columnist like this:

"Diane is the first celebrity to put Dexter and Bloomfield on the map since Jesse James passed this way in 1880."

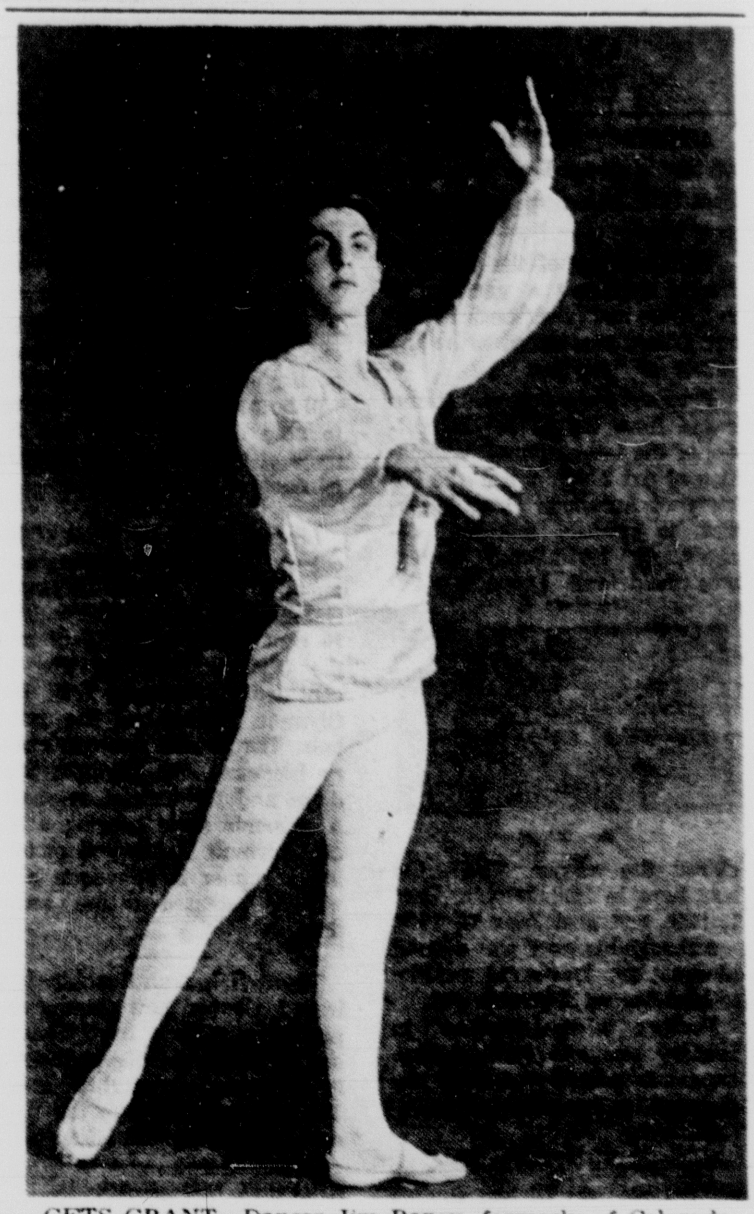

GETS GRANT—Dancer Jim Raney, formerly of Colorado Springs, has been awarded a Ford Foundation grant for study at the San Francisco Ballet School. The grant furnishes full payment for daily lessons at the school for one year. Raney received his initial ballet training from Ilse Reese Gahart and was soloist with the Rocky Mountain National Ballet Co. here this summer.

Pete Lawford Set for Film

Peter Lawford has interrupted his fund - raising activities for the John F. Kennedy Library to report to Paramount Studios in Hollywood for his role in "Sylvia."

He will resume his efforts in behalf of the Library as soon as he completes "Sylvia," which is his first film in more than a year.

TODAY'S SOLUTION

T	H	U	S		P	E	E	K	S		S	H	E	S
R	A	S	P		A	T	T	I	C		H	A	L	O
A	R	E	A		W	H	O	L	E		A	N	I	L
P	E	R	S	O	N	A	N	O	N	G	R	A	T	A
			M	I	E	N		T	O	P	P	E	R	
C	I	T	O	L	E		A	B	B	E				
H	O	O	D	S		A	L	I	A	S	W	R	I	T
E	T	U	I		T	W	A	N	G		A	U	R	A
W	A	T	C	H	W	O	R	D		S	T	I	E	S
			O	I	L	Y		S	P	E	N	D	S	
A	C	T	U	A	L			S	C	A	R			
S	U	R	P	R	I	S	E	P	A	R	T	I	E	S
P	R	O	P		G	O	R	A	L		A	D	D	A
E	S	N	E		H	A	S	T	E		N	E	I	N
N	E	A	R		T	R	E	E	S		K	A	T	E

WELCOME
Missouri-Air Force Academy Fans
CAMEO ROOM STEAK CART
Complete Steak Dinner By the Ounce
N.Y. 35c oz.
Filets 40c oz.
ONLY U.S.D.A. CHOICE MEAT
The weight of your steak determines the cost of complete dinner.
Before cooking, all steaks cut to order and weighed at your table.
Complete Banquet Facilities
Music by
THE HI LITES
Myra - Bob - Jack
For your dining and dancing pleasure
Bijou at Union
636-5141

OPEN 7 DAYS A WEEK
ALL WINTER!
7 a.m. to 11:30 p.m.
. . . Serving Breakfast, Lunch, Dinner and Late Snacks
J's DRIVE IN RESTAURANT
"Your Family Restaurant"
119 E. Cache la Poudre Ph: 633-7653

Michelle
Presents Again His Famous
JET 98¢ LUNCHEON
COMPLETE WITH DESSERT AND FAST JET SERVICE
They Say "The Best in Town"
MONDAY THROUGH SATURDAY
11 A.M. TO 2 P.M.
122 NORTH TEJON

Stamps in the News

ABSTRACT ART soon will be vividly portrayed on a new 5-cent U. S. commemorative postage stamp.

The designer of the new adhesive depicting a variety of red, blue and black lines is Stuart Davis, considered to be the father of "pop art."

Proposal for a fine arts stamp came from the U. S. Committee of the International Association of Art which asked the Society of American Graphic Artists to produce suitable designs. An invitational contest was held and Davis was de-

* * *

* * *

clared the winner. The artist was born in Philadelphia, Dec. 7, 1894, and died June 24, 1964.

Although his work was termed abstract art, Davis did not like to becalled an abstractionist.

Further information as to firstday site and date of issuance has not as yet been announced by the Post Office Department.

The Republic of China has issued a new set of two stamps honoring "Animal Protection Week," reports the World Wide Philatelic Agency. The design common to both stamps shows a Chinese rancher clasping a calf in his arms against a background of a spacious ranch and a mountain village.

The Territory of Papua and New Guinea has announced the replacement of 11 of its present definitive set stamps. The new designs will feature colorful Birds of Paradise and Bower Birds of Papua and New Guinea. The present pound stamp portraying Queen Elizabeth will be retained. It is interesting to note that the male and female of the species will appear on each of the stamps.

Liberia will issue a set of bicolored stamps to commemorate the 18th World Olympic Games to be held in Tokyo. The 10 cent shows Mount Fuji and the Olympic symbols. The 15 cent depicts Japanese Torii, the Olympic Flame and the symbols. The 25 cent features cherry blossoms, the Olympic Stadium and the official symbols. A souvenir sheet bearing a 50-cent airmail stamp and picturing a runner in silhouette also will be released at the same time.

The Syrian Arab Republic has issued a set of new stamps depicting a mosaic from Sheba, one of the masterpieces recently excavated from that area. The art dates back to the first centuries of the Christian era.

AIRPORT EXPANSION

LOVELAND (UPI)—The Federal Aviation Agency said Thursday it had budgeted $97,000 for expansion and extension of the taxiway at the new Loveland-Fort Collins airport. The airport is now under construction at a cost of $850,000.

SWEDISH FOLK ART — This drinking bowl (top) and silver cup are examples of the Swedish artisan's concern with beauty even in ordinary and functional objects. These pieces are among nearly 500 which will be on view at the Fin Arts Center in the Swedish Folk Art exhibition which opens next Sunday.

* * *

See the Magnificent Aspen Trees
Bursting Into Brilliant Color

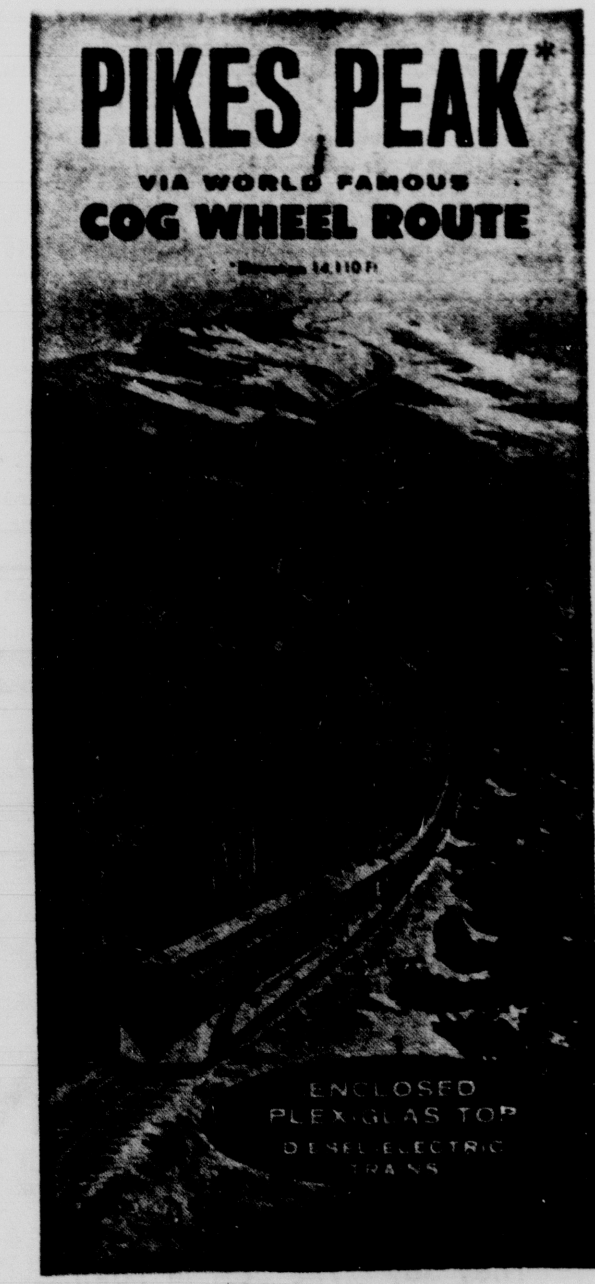

ONE TRIP DAILY
2 P.M. Weather Permitting
Manitou Springs Depot 635-9662

Dual Exhibition to Open Next Week at Arts Center

The Fall season at the Colorado Springs Fine Arts Center will be highlighted by two important exhibitions — one an extensive collection of Swedish folk art and the other the Fall art rental gallery — both opening Sunday, Oct. 18, with a preview for members and guests from 3 to 5 p.m.

The rental gallery will offer an excellent selection of new works by local and regional artists, a special group of pictures from the permanent collection and six originals being sent by a New York dealer.

As in the past, any of the paintings shown may be rented on a three-month basis with an option to purchase if desired. Members attending the Sunday opening will have first choice from the exhibition which will remain hanging through Nov. 13.

The originals from New York include two Picassos, one each by Bernard Buffet, Max Ernst, Clave and Bissiere.

The Swedish exhibition of folk art, being circulated in this country by the Smithsonian Institution, contains nearly 500 of the finest objects from the collections of the Nordic Museum of Stockholm and other Swedish art museums.

The objects run a wide range through textiles, wall paintings, wood objects, basketry, ceramics, iron work and jewelry, almost all of the character of applied art in that most were created for practical use.

As implied by the term folk art, a large proportion of the objects in this exhibition could be found in the average farmer's home from the mid-18th through mid-19th Century: tapestries, silver cups, intricately woven wickerwork, rakes, cradles, cups with ornamental carving and elaborate costumes for festival times. These objects were generally made within the community or locale, so styles naturally varied from place to place.

The display is divided into eight parts to cover all aspects and periods of Swedish folk art: The Community, making a living, the farmer's home, costumes, festivals, from the cradle to the grave, modern Sweden and old folk art and the arts of the Lapps. Smaller objects are shown in cases with photographs and caption to explain their use.

The exhibition demonstrates that the humblest everyday objects could be works of art. A horse harness, for example, was often carved with flowers, ending in finials with horses' heads. A wooden drinking bowl, hollowed out of a block of wood could have handles shaped like the head and tail of a bird. A young man, when courting, would present his girl with a gaily decorated rake for haying. Not only was this a practical item, it was also a gift the young women could show off with pride.

Weddings and births were occasions of much festivity and many gifts. There is a wedding crown of silver, betrothal spoons, a Lappish cradle and many more objects associated with these events.

Throughout the entire exhibition there is a definite flavor of functional simplicity, directness and ornament which has surely influenced much of Sweden's contemporary design now accepted and copied the world over.

This is the final week to view the popular "Kids and Cars" exhibition of paintings of cars by German school childern. The show, which ends Saturday, contains the prize-winning entries in a contest sponsored by a German auto company. The kids, ages 6 to 17 years, were told only to draw what an auto meant to them.

Another fine exhibition is the biennial "Artists of Colorado Springs and Vicinity" which this year drew a record number of entries from artists living within a 20-mile radius of Colorado Springs. Over 100 paintings, sculpture, and crafts are shown in this exhibition which reflects a high level of artistic excellence in the area. This exhibition will be on view through Nov. 8.

Newsmen Play Newsmen in 'Harm's Way'

Eight editors and newsmen participated in sequences for the Otto Preminger film, "In Harm's Way," recently.

It was a scene in which John Wayne, Kirk Douglas, Dana Andrews, Burgess Meredith and Patrick O'Neal are involved in a press conference. Wayne and Andrews are being grilled by war correspondents.

The group included one former war correspondent, Bill Ewing, now editor of the Honolulu Star - Bulletin, who made the Peleliu invasion landings for ABC Network during World War II. The others included Eddie Sherman and Bob Kracse, Honolulu Advertiser columnists; Ed Miller of Seventeen Magazine; Vytas Valaitis, New York magazine photographer; Ted Scott of Honolulu's KGU Radio; Tom Moffat of KPOI Radio and KHVH-TV, and Mark Waters of the Honolulu Star - Bulletin.

Preminger shot the scenes at Sand Island in Hawaii. The locales represent the island base where preparations are made for Pacific invasions in the film based on James Bassett's best-selling novel. The all - star cast also includes Patricia Neal, Tom Tryon, Paula Prentiss, Brandon de Wilde, Jill Haworth, Barbara Bouchet, Hugh O'Brian and Henry Fonda.

Target Tokyo History Interests Air People

TARGET TOKYO — The Halsey - Doolittle Raid - By James M. Merrill - Rand McNally & Co. — This 208-page book is advertised as being the first comprehensive account of the famous Tokyo raid, which now reads a bit like pre-history, considering the advent of the "Atomic Age," but which remains a military classic of long-range bombing.

It has several facets of importance, especially of interest to the big contingent of Air Force people in the Pikes Peak region, whose lives are devoted to the developing and maintenance of the U.S. Air Might, and thus, undoubtedly, should find a large readership in this region.

Another facet is rather unusual, in that the author presents the story not only from the American viewpoint, but also from the viewpoint of the Japanese and Chinese. Records of the Halsey - Doolittle raid, for instance, are scattered throughout the U.S. and Japan. In order to get the Japanese side, the author sent letters to former Whittier College students who reside in the Tokyo area. He contacted friends in Japan and placed advertisements in the New Japanese American News, urging individuals who remembered the raid to get in touch with him. He received tapes and letters, and a Japanese student at Whittier college translated these for him. From this material, plus the Tokyo newspapers for 1942, and the reports of the Japanese governmental censors he pieced together the Japanese side.

In addition, of course, he obtained official Navy and Air Force documents, and it is some what amusing that "the staffs" (at Air Force and Navy) wer cordial and helpful in supplying me with research aids, pulling out long - buried boxes of records, and suggesting where additional information might be found." And, "the Navy furnished the researcher with typewriter, paper, pencils, and an assistant who cheerfully carts out the files and directs you to the coffee mess."

Merrill had to depend mostly on documents of one kind or another. It is curious, but rather understandable, that he discovered that "the personal interview" in the United States was "practically worthless. Almost 25 years after the event, people forget."

So that they do not forget, then, is one of the features of this book, describing in painstaking detail not only the famous Tokyo Raid, but also the reactions of the men and of the enemy, as they carried out the historic mission.

A rather contemporary note is injected when the author describes the negotiations with the Russians, to permit the American bombers to land in Vladivostok, after their run on Tokyo. The Russians, already then, curtly refused, even though later some of the men did land in Russian hands and were "interned" in Russia.

For the military student, Merrill's book bristles with facts and details, and he gives hundreds of names, including the combat crews of the 16 airplanes that made the Tokyo Raid. It makes not only interesting, but fascinating reading.

As the author explains, the Tokyo Raid proved the need for the long - contemplated Japanese invasion against Midway Island and the western Aleutians...."The Tokyo Raid marked both an end and a beginning for the Americans. It ended five lean months of unmitigated bad news. The mission marked, by happy coincidence, the start of the Allied drive in the Far East ... After the Tokyo attack, came the Coral Sea victory, then Midway, then the la ings on Guadalcanal. The Eighteenth of April, like a false dawn, held the promise of eventually victory in the Pacific."

And so, Merrill adds another chapter to the ever - growing lore of World War II for future war scholars to ponder. —JF..

BUBBLE GUM AND KIPLING — By Tom Mayer - Viking - $3.95 — We were given this book of short stories, some of them vignettes, through the request of the alumni office at Colorado College, since the author's family are among CC alumni. This 231 - page volume is of interest not only for readers, but for writers, as well. In the first place, Tom Mayer, who now lives in Santa Fe, and writes about the Southwest, is a 21-year-old author who has the happy gift of storytelling in a light vein — that is, his prose flows and skips happily, even in the more dramatic of these stories, as they propel themselves; there is nothing labored in the style, and the pattern is that of slick, fine magazine fiction, with hints of opportunities for growning depth.

It is not surprising that three of the stories in the book have appeared in national magazines: Harper's and the New Yorker. The unusual title, which might lead one to think first of a scholarly work on Kipling, is actually taken from an incident in one of the short stories, and as such is probably designed to arrest the attention of the book buyer, which it undoubtedly does.

One of the qualities of Mayer is a freshness and an immediacy in his stories which can be the envy of more seasoned writers. His writing is a method of presenting a series of pictures, which sometimes become poignant, such as in his appealing story about his little brother who is taught by his father to fight with the school bully; the insight of this young writer, or his nearness to, the younger age is a striking illustration of his capacity to observe, and to put down, with economy but also with a flash of communication, the essentials of character and action.

Jessamine West's comment on Tom Mayer is probably the most telling, as she describes him as having "a natural gift of narrative." Not only does he have that, but he tells the story without dragging it into the contrivances that have been the bane of much magazine fiction, and this economy serves to make the stories complete entities in themselves, even though they are loosely connected, dealing with his family, and himself growing up.

To writers, it may be of interest that Tom Mayer has been given a writing fellowship at Stanford. Which means that he will devote his full time to writing during the period of the fellowship. Stanford is one of the two universities in the country which offer fellowships of this kind, the other being Iowa at Iowa City, although the one at Iowa City seems to follow a somewhat different pattern with its writers, offering them subsidies, while it seems that at Stanford the writers have to hew to a stricter schedule.

But his selection for the coveted Stanford fellowship has come after several years of writing already. Tom Mayer attended Harvard College, and as a sophomore wrote the story "Just Fine" which was chose in 1963 by "Story" magazine as the best college work of short fiction. Then, as mentioned, his stories were printed in Harper's and New York, and in addition, another story has been selected for inclusion in the 1965 edition of the O Henry Prize Stories. He also has written for Sports Illustrated.

Writing fiction, especially in the "fiction schools," however, poses a problem for a writer. The trend in fiction for some time has been the complete working out of scenes, the logical end - result resembling that of a movie or television screen; which brings the problem of depth, or lack of depth, for when everything is presented as a surface picture, it is left to the reader to find any greater depth; and, alas, it may be a mistake to leave the reader to his own devices; for the author's purpose is not merely to entertain the reader in television - fashion, but to make an impact on his mind, to capture him, for which the fiction acts as bait and reward. The point is that Thomas Mayer does show promise of widening circles and greater depth, and it may be that, the writing discipline at Stanford will provide an avenue in that direction. —JF.

Rapid Rise

In little more than a year, Jim Nabors has risen from an unknown nightclub singer to star of his own series, "Gomer Pyle —USMC."

BOOK ON TIFFANY—Louis C. Tiffany borrowed the vivid colors and swirling lines of peacock feathers for this flared vase. This is one of the more than 400 illustrations, 44 of which are in color, to be found in "Louis C. Tiffany: Rebel In Glass," by Robert Koch. The book will be published Oct. 20 by Crown.

MR. HITCHCOCK — Alfred Hitchcock—in regal pose—is host, master of mystery, creator of atmosphere and spokesman for the suspense dramas on "The Alfred Hitchcock Hour," to be telecast Monday nights on the NBC-TV Network

matter of fact

Birds of paradise, considered among the most beautiful birds in the world, are found in New Guinea. Various species range in size from that of a small thrush to that of a magpie, and the males' plumes are spread in fantastic displays during courtship.

© Encyclopaedia Britannica

Our Park Is Lovely Right Now!
PLEASE COME TO
Santa's Workshop
North Pole, Colo.
OFTEN
Pay Gate Admission Once
Then Ask For Your Season's Pass
OPEN EVERY DAY EXCEPT MON. 10 - 4:30
4 miles West of Manitou Springs
on Highway 24 Just out of Cascade
SANTA CLAUS & FRIENDS

Now Playing at the
CLUB LAS VEGAS
711 E. LAS VEGAS
Glorious Beauties!
The Adult
Program of the Year
● Different ● Lovely
● Dizzy ● Daffy
● Western Music
EXOTIC DANCERS
3 SHOWS A NIGHT
6 NIGHTS A WEEK
Come In and Say Hi to Jim and Larry
...and Dance to Las Vegas Wranglers
7 Days a Week

MASK OF ABRAHAM—Robert Milli portrays Abraham, and Marian Seldes is the Woman in a scene from "Thou Shalt Have No Other Gods Before Me," on "Directions '65," Sunday, on Channel 13. The masks for the production were designed and made by Ralph Lee.

GOMER'S REVENGE—Jim Nabors (right) gets a chance to take revenge on a bully, Harry Philips, during pugil-stick practice, on "Gomer Pyle—USMC" Friday, on Channel 5.

First Round

Alan Young, star of "Mister Ed," had his first theater-in-the-round experience this year, starring "Finian's Rainbow" in Anaheim, Calif.

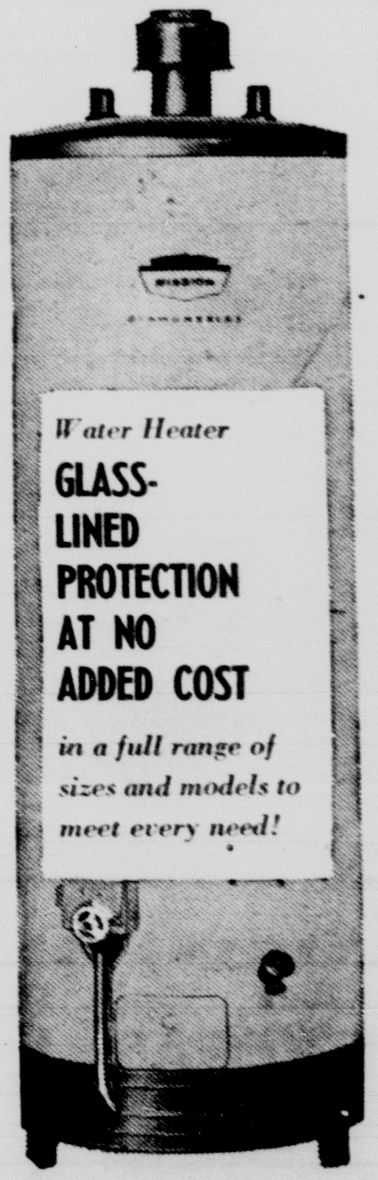

Huston Set To Direct Two Films

John Huston will direct two forthcoming films for Seven Arts Productions, which will be released by Paramount Pictures. They are Tennessee Williams' "This Property Is Condemned," starring Natalie Wood, and Rudyard Kipling's "The Man Who Would Be King," starring Richard Burton.

Huston, who is now in Rome completing "The Bible," will begin "This Property Is Condemned" early next summer on location in Baton Rouge, La., with interiors to be filmed at Paramount Studios in Hollywood.

"The Man Who Would Be King" is scheduled for filming in late 1965 on location in India. Stark will personally produce this film with Huston and Anthony Veiller collaborating on the screenplay. All three men were teamed on the filming of "The Night of the Iguana," which received internatiional acclaim.

Ex-Sport Writer

Burton Benjamin, executive producer of "World War I" and "The Twentieth Century," was a sports writer for the United Press in 1939.

matter of fact

The most remarkable coral formation in the world is the Great Barrier Reef which lies off the northeast coast of Australia. It extends for 1,250 miles and follows fairly closely the edge of the continental shelf—the 100-fathom line—and varies in its distance from the coastline from 20 miles to as much as 200 miles.

© Encyclopedia Britannica

THREAT—Tommy Sands (left) and James Whitmore star in "A Lion Amongst Men," drama of a high school football hero who becomes the target of the distorted mind of a former army major, on Channel 5's "Kraft Suspense Theatre" color series Thursday. In the story, student Eddie Riccio (Sands) and three friends play Halloween pranks on Major Will Stanton (Whitmore), who responds with unexpected violence.

To Sing Title Tune

The title tune of Jerry Lewis' "The Disorderly Orderly," new Paramount comedy, will be sung over the main titles by Sammy Davis, Jr., with Davis' recording of the number to be issued as a single by Reprise Records.

The song was written for the film by Earl Shuman and Leon Carr.

The recently - completed comedy was directed by Frank Tashlin and produced by Paul Jones, with Lewis as executive producer.

Gold Dust Twist

Doris Day, starring with Rock Hudson and Tony Randall in Universal's "Send Me No Flowers," was to have worn a $2,700 spun gold Jean Louis gown throughout a dance sequence, but after two minutes of the twist the gown was reduced to a pile of gold.

Reunion

Rock Hudson, starring in Universal's "Send Me No Flowers," and Sean Connery, teamed with 'Tippi' Hedren in Alfred Hitchcock's "Marnie," recently discovered a common interest: both actors are former truck drivers.

WE WAX YOUR CAR
While it's being washed!
NO EXTRA TIME
Car Wash 1.75
JET WAX .. 50c
"You Drive on Your Way Neat and Clean as Your Car"
PDQ CAR WASH
529 So. Nevada
634-8536

Leisuretime Viewing

Has the press been unfair to Sen. Goldwater? This question will be explored SUNDAY over CBS when Eric Sevareid moderates a panel consisting of Claire Boothe Luce, former Republican Congresswoman from Connecticut, and Ralph McGill, editor and publisher of the Atlanta (Ga.) Constitution. "The Press and the Candidates" will examine the charges of bias in press coverage in this campaign and similar charges in the past.

Robert F. Kennedy will "Meet the Press" SUNDAY on NBC. The late President's brother will also be seen again on WEDNESDAY when "CBS Reports" takes a look at the hot campaign raging between Bobby and Republican Sen. Kenneth B. Keating of New York. Sevaried and Harry Reasoner will report the story.

After an absence of 17 months from television, Dinah Shore returns TONIGHT on an ABC special featuring David Janssen, George Gobel and Rose Marie. The program will investigate the intriguing world of the teenager as seen through the eyes of adults. Dinah's daughter Missy, and Rose Marie's daughter Nupe, will join their mothers in singing "Lean on Me." This will be the first of seven one-hour shows for Dinah this season. Hollywood Palace will not be seen TONIGHT.

Highlights of the Buddy Werner Memorial Slalom for women in the Silver Belt Championships at Norden, Calif., will be shown TODAY over the NBC Sports Special. Host Bud Palmer and ski expert Warren Miller will handle the commentary.

Demonstrating the ultimate in self-hypnosis, Jackie Gleason, while in a trance, sits in a jet-propelled chair on tracks and has his body catapulted through a plate-glass window, a barn door and a brick wall TONIGHT over CBS.

Skip Homeier, as a universtiy professor, experiments with a drug TONIGHT on ABC's "The Outer Limits." The drug increases his awareness and sensitivity, but also changes his appearance and gives him super-human strength. Sound familiar?

A scalping throws Dodge City into panic TONIGHT on "Gunsmoke" over CBS, and almost stirs the citizens to the brink of retaliation against the Cheyenne Nation.

The Pendleton Roundup rodeo, featuring the nation's outstanding cowboys, will be seen TODAY over ABC's Wide World of Sports.

Migration will be the theme of NBC's "Exploring" TODAY, and will include an animated treatment of Holling C. Holling's "Paddle-to-the-Sea;" the migration and travel of the Russian Gypsies, and the history of one of the greatest human migrations — to the New World. In the last segment, the program will show the early migrations of the American Indians to the great wave of European immigrants in this century. David Wayne and Theodore Bikel contribute their talents to this lively show.

"Thou Shalt Have No Other Gods Before Me," a dramatic inquiry concerning the ancient gods and the evolution of Judaic monotheism, will be presented SUNDAY on ABC's "Directions '65."

Astronauts Alan B. Shepard and Neal Armstrong will give "Discovery '64" viewers a first-hand look at our preparations for landing on the moon SUNDAY on ABC.

The great Joan Sutherland will be a guest SUNDAY on the Ed Sullivan Show.

Marlin Perkins and Jim Fowler help capture a marauding black bear in the Okefenokee Swamp region of southern Georgia SUNDAY on NBC's premier colorcast of "Mutual of Omaha's Wild Kingdom." The show's title, "Land of Quaking Earth," derives from the name Indians gave the swamp many years ago. The entire area consists of thousands of floating islands without foundations, and a region where a man without a boat and an intimate knowledge of the twisting waterways would quickly perish. Wildlife seen in the program include alligators, foxes, water moccasins, bobcats, and beautiful waterfowl.

Part one of "The Tenderfoot" begins SUNDAY on NBC's Walt Disney's Wonderful World of Color. The three-part comedy drama is based on the real-life adventures of pioneer James H. Tevis and his fight for survival in the early West. It stars Brian Keith, Brandon De Wilde, an James Whitmore.

Peter Falk plays an ambitious young surgeon who puts personal plans for a lucrative career above the health of his sweetheart and a threatened epidemic of bubonic plague MONDAY on "Ben Casey" over ABC.

Slattery falls for a lobbyist who isn't above using her feminine wiles as a political weapon MONDAY on CBS's "Slattery's People." Sally Kellerman portrays the unscrupulous lobbyist who enlists Richard Crenna's support against a bill forbidding political activity by state employes.

A modern-day Portia (played by Cloris Leachman) pleads the case of a playwright being sued for libel by a drama critic MONDAY on "The Defenders" over CBS. For the first time in the program's history, the writers have allowed a distaff attorney to appear. The Prestons represent the critic.

Burnley fights for Home and Mother MONDAY on CBS's "Many Happy Returns." Specifically, the home and expectant cat of one of his clerks.

Trumpet virtuoso Al Hirt guests MONDAY on NBC's "Andy Williams Show," and plays "Holiday for Trumpet" and "Sugar Lips."

Solo is trapped by a former Nazi scientist whose experiments threaten the rebirth of Nazism on NBC's "The Man From UNCLE" TUESDAY. Alexander Scourby stars.

Merrie Spaeth, one of the delightful teenagers of "The World of Henry Orien," makes her TV debut TUESDAY over CBS's r"The Doctors and the Nurses." A patient at Alden General, Merrie is unaware that she is suffering from leukemia.

Kimble is kidnapped by a couple who have vengeance and money on their minds TUESDAY on "The Fugitive" over ABC. When the police try to free him, well, you get the picture.

"They Sank the Lusitania" is the offering TUESDAY on CBS's World War I. Sequences show what happened to the "unsinkable" Lusitania from the time she sailed from New York on May 1, 1915, until a torpedo smashed into her boiler room, sending her and 1,198 passengers to the bottom in 18 horror-filled minutes.

Angela Lansbury joins Danny Kaye WEDNESDAY over CBS. In one sketch, Kaye portrays Tom Collins, a tosspot pianist who seeks to escape from a tropical bar owned by Anna the Piranha (Angela).

A super-patriot (James Whitmore) sets out to execute a high school football hero (Tommy Sands) on "Kraft Suspense Theatre" THURSDAY over NBC.

"Turncoat," a drama of a Korean War GI who defects to the enemy, is Bob Hope's offering FRIDAY over NBC. It stars George Hamilton in his TV drama debut, and comely Margaret O'Brien, as the romantic target of Hamilton who has been set back to this country by his Oriental masters to steal missile secrets.

Kim Likes The Guitar

Kim Novak, currently making "The Amorous Adventures of Moll Flanders", has decided to learn to play the guitar.

Kim, who has had much success as a painter, has wanted for a long time to turn her talents towards music. In London, on her days off from shooting, she has been searching for the right instrument to buy.

But there need be no worries by the Beatles — Kim is going to study the classical side of guitar playing.

Hats Off

Deborah Kerr, one of the best dressed women in Hollywood and currently teamed with John Mills, Hayley Mills, and Edith Evans in Universal's "The Chalk Garden," has the usual female passion for Paris fashions, except for one thing: an obsessive hatred for wearing anything on her head.

Dad's Responsible

Asked what makes him tick, Carl Reiner, creator - producer of "The Dick Van Dyke Show," replies — truthfully — "My father was a watchmaker."

Air Force Hero

As an Army Air Force pilot in World War II, Ward Costello of "The Secret Storm" was awarded four Distinguished Flying Cross Citations.

TV Movies of the Week

SATURDAY

1:30 p.m.—13 "The Counterfeit Plan," starring Zachary Scott.
7:00 p.m.—5 "Never So Few," starring Frank Sinatra.
9:00 p.m.—13 "The Bad Seed," starring Patty McCormack.
10:30 p.m.—11 "The Bride and the Beast," starring Lance Fuller.

SUNDAY

11:30 a.m.—5 "On Your Toes," starring Eddie Albert.
6:30 p.m.—13 "Inferno," starring Robert Ryan.
9:00 p.m.—13 "Unconquered," starring Gary Cooper.
9:35 p.m.—11 "The Miracle Worker," starring Patty Duke.

MONDAY

2:00 p.m.—13 "Unconquered."
2:30 p.m.—5 "Four Men and a Prayer," starring Loretta Young.
10:25 p.m.—13 "On Moonlight Bay," starring Doris Day.

TUESDAY

2:00 p.m.—13 "On Moonlight Bay."
2:30 p.m.—5 "Appointment With Crime," starring William Hartnell.
10:25 p.m.—13 "And Now Tomorrow," starring Alan Ladd.

WEDNESDAY

2:00 p.m.—13 "And Now Tomorrow."
2:30 p.m.—5 "Sleep, My Love," starring Claudette Colbert.
8:00 p.m.—5 "Torpedo Run," starring Glenn Ford.
10:25 p.m.—13 "Bahama Passage," starring Sterling Hayden.

THURSDAY

2:00 p.m.—13 "Bahama Passage."
2:30 p.m.—5 "Deception," starring Bette Davis.
8:00 p.m.—11 "The Bridge," starring Volker Bohnet.
10:25 p.m.—13 "Helen of Troy," starring Rossana Podesta.

FRIDAY

2:00 p.m.—13 "Helen of Troy."
2:30 p.m.—5 "Ever in My Heart," starring Barbara Stanwyck.
10:25 p.m.—13 "Chase a Crooked Shadow," starring Anne Baxter.

Ritt Set For 'Spy'

Martin Ritt will set up headquarters in London to begin preparation for "The Spy Who Came in From The Cold," which he will produce and direct with Richard Burton starring in the Salem production.

Based on John Le Carre's novel now in its ninth month at the top of the best - seller lists, "The Spy Who Came In From The Cold" is expected to go into production in January, 1965.

Ritt has scheduled ten days of location filming in London with the remaining exteriors to be filmed in Munich and other parts of West Germany. All interiors for the film will be shot at the Ardmore Studios, Bray, Ireland.

NEWBILL'S AUTO SERVICE
122 South El Paso
634-1296

OWN YOUR OWN CABIN SITE

WOODED HALF-ACRE for Just $495

FOR ONLY $15 DOWN AND $15 A MONTH ... you can own your own weekend or vacation cabin in the foothills of Pikes Peak! Roads have been built, lots are ready for building, cabins are under construction. Ideal land with spruce and aspen, superb scenic beauty in an area famed for hunting, fishing and winter sports. Easy 35 mile commuting from Colorado Springs. *An outstanding value ... compare price, terms!*

COLORADO MOUNTAIN ESTATES
FLORISSANT, COLORADO AD 64LS130 (F-2D)

HOW TO GET THERE:
Take U.S. 24 to Florissant, then drive 5 miles south to entrance sign. You can't miss it! And you *shouldn't* miss this golden opportunity to own your cabin site in beautiful Colorado Mountain Estates. DRIVE OUT TODAY... or write for free color brochure.

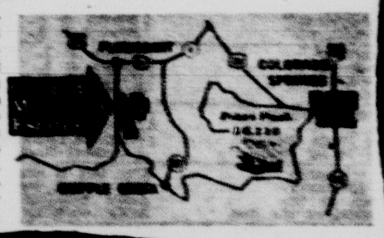

WALKER & CO. EXCLUSIVE AGENTS
2324 East Bijou Street
Colorado Springs, Col.
Phone:
TONY FAY—687-9425 or 632-6681

TV Rentals
$3 Per Week
Payments Can Apply to Purchase
TV Specialists
330 N. Tejon 633-8229

TV Weekend Sports

SATURDAY

11:15 a.m.—5 COLLEGE FOOTBALL: Southern California vs. Ohio State.
12:30 p.m.—13 BOWLING.
3:00 p.m.—13 RODEO: The Pendleton Roundup Rodeo.
5 OLYMPICS
4:00 p.m.—11 FOOTBALL SUMMARY.

SUNDAY

11:00 a.m.—11 PRO FOOTBALL: Lions vs. Bears.
1:30 p.m.—13 PRO FOOTBALL: Broncos vs. Chargers.
4:30 p.m.—13 HIGH SCHOOL FOOTBALL: Wasson vs. Pueblo East.
5 OLYMPICS.
11:34 p.m.—11 WRESTLING.

Pikes Peak Region Television Log

October 17 through October 23

The Gazette Telegraph receives all information listed below from the radio and television stations directly. This newspaper cannot assume responsibility for the accuracy of any of the listings since it is the common practice of all radio and television stations to make last minute revisions without conforming to newspaper deadlines.

SATURDAY

	KRDO-TV (ABC) 13	KKTV (CBS) 11	KOAA-TV (NBC) 5
11:00	Almanac	Alvin Show	Pregame Show
11:15	Almanac	Alvin Show	Ohio State vs.
11:30	Bandstand	Trans. Tuxedo	U. of S. Cal.
11:45	Bandstand	Trans. Tuxedo	NCAA Football
12:00	Bandstand	News	NCAA Football
12:15	Bandstand	News	NCAA Football
12:30	Top Star Bowling	Realtors' K-up	NCAA Football
12:45	Top Star Bowling	Music	NCAA Football
1:00	Top Star Bowling	Falcon Football	NCAA Football
1:15	Top Star Bowling	Falcon Football	NCAA Football
1:30	Action Theatre	Rocky & Friends	NCAA Football
1:45	Action Theatre	Rocky & Friends	NCAA Football
2:00	Action Theatre	RFD 11	Football Scores
2:15	Action Theatre	RFD 11	Nassau Speed Week
2:30	Action Theatre	Roller Derby	Nassau Speed Week
2:45	Action Theatre	Roller Derby	Touchdown
3:00	World of Sports	Roller Derby	Tokyo Olympics
3:15	World of Sports	Roller Derby	Tokyo Olympics
3:30	World of Sports	Dance Party	Tokyo Olympics
3:45	World of Sports	Dance Party	Tokyo Olympics
4:00	World of Sports	NFL Countdown	Tokyo Olympics
4:15	World of Sports	to Kickoff	Tokyo Olympics
4:30	House Hunting	to Kickoff	Tokyo Olympics
4:45	Cartoons	to Kickoff	Tokyo Olympics
5:00	Leave It to Beaver	Scoreboard	Sat. Report
5:15	Leave It to Beaver	News	News - Wea - Spts
5:30	Outer Limits	Jackie Gleason	Flipper
5:45	Outer Limits	Jackie Gleason	Flipper
6:00	Outer Limits	Jackie Gleason	Mr. Magoo
6:15	Outer Limits	Jackie Gleason	Mr. Magoo
6:30	Lawrence Welk	Gilligan's Island	Kentucky Jones
6:45	Lawrence Welk	Gilligan's Island	Kentucky Jones
7:00	Lawrence Welk	Mr. Broadway	"Never So Few"
7:15	Lawrence Welk	Mr. Broadway	"Never So Few"
7:30	Dinah Shore	Mr. Broadway	"Never So Few"
7:45	Dinah Shore	Mr. Broadway	"Never So Few"
8:00	Dinah Shore	Gunsmoke	"Never So Few"
8:15	Dinah Shore	Gunsmoke	"Never So Few"
8:30	Broadside	Gunsmoke	"Never So Few"
8:45	Broadside	Gunsmoke	"Never So Few"
9:00	"The Rad Seed"	News - Weather	"Never So Few"
9:15	"The Rad Seed"	Weather - Sports	"Never So Few"
9:30	"The Rad Seed"	Wagon Train	Arrest & Trial
9:45	"The Rad Seed"	Wagon Train	Arrest & Trial
10:00	"The Rad Seed"	Wagon Train	Arrest & Trial
10:15	"The Rad Seed"	Wagon Train	Arrest & Trial
10:30	"The Rad Seed"	"The Bride &	Arrest & Trial
10:45	News-Weather	the Beast"	Arrest & Trial
11:00	News-Weather	the Beast"	News
11:15	Dick Powell Theatre	the Beast"	News
11:30	Dick Powell Theatre	the Beast"	"Brasher Doubloon"
11:45	Dick Powell Theatre	the Beast"	"Brasher Doubloon"

SUNDAY

	KRDO-TV (ABC) 13	KKTV (CBS) 11	KOAA-TV (NBC) 5
8:00		Lamp Unto	
8:15		My Feet	
8:30	This Is the Life	Methodist Church	
8:45	This Is the Life	Methodist Church	
9:00	Bullwinkle	Methodist Church	
9:15	Bullwinkle	Methodist Church	Sign On
9:30	Discovery	Look Up & Live	Mr. Wizard
9:45	Discovery	Look Up & Live	Mr. Wizard
10:00	Porky Pig	Faith for Today	Light Time
10:15	Porky Pig	Faith for Today	The Christophers
10:30	Hour of St. Francis	Music	Catholic Hour
10:45	Hour of St. Francis	Detroit Lions vs.	Catholic Hour
11:00	Christophers	Chicago Bears	Man in the
11:15	British Calendar	NFL Football	Modern Navy
11:30	Big Picture	NFL Football	"On Your Toes"
11:45	Big Picture	NFL Football	"On Your Toes"
12:00	TBA	NFL Football	"On Your Toes"
12:15	TBA	NFL Football	"On Your Toes"
12:30	Oral Roberts	NFL Football	"On Your Toes"
12:45	Oral Roberts	NFL Football	"On Your Toes"
1:00	Labor's Language	NFL Football	Sgt. Preston
1:15	Labor's Language	NFL Football	Sgt. Preston
1:30	AFL Football	NFL Football	British Calendar
1:45	AFL Football	NFL Football	Changing Times
2:00	AFL Football	Rocky & Friends	Sunday
2:15	AFL Football	Rocky & Friends	Sunday
2:30	AFL Football	Chorale	Sunday
2:45	AFL Football	Chorale	Sunday
3:00	AFL Football	Medical Care & the	Wild Kingdom
3:15	AFL Football	Kerr Mills Bill	Wild Kingdom
3:30	AFL Football	Amateur Hour	College Bowl
3:45	AFL Football	Amateur Hour	College Bowl
4:00	AFL Football	20th Century	Meet the Press
4:15	AFL Football	20th Century	Meet the Press
4:30	Wassau vs. Pueblo East	Mister Ed	Tokyo Olympics
4:45	Football	Mister Ed	Tokyo Olympics
5:00	Football	Lassie	Tokyo Olympics
5:15	Football	Lassie	Tokyo Olympics
5:30	Football	Favorite Martian	World of Color
5:45	Football	Favorite Martian	World of Color
6:00	Football	Ed Sullivan	World of Color
6:15	Football	Ed Sullivan	World of Color
6:30	"Inferno"	Ed Sullivan	Bill Dana
6:45	"Inferno"	Ed Sullivan	Bill Dana
7:00	"Inferno"	My Living Doll	Bonanza
7:15	"Inferno"	My Living Doll	Bonanza
7:30	"Inferno"	Joey Bishop	Bonanza
7:45	"Inferno"	Joey Bishop	Bonanza
8:00	Dick Powell	Candid Camera	"The Fantasticks"
8:15	Dick Powell	Candid Camera	"The Fantasticks"
8:30	Dick Powell	What's My Line	"The Fantasticks"
8:45	Dick Powell	What's My Line	"The Fantasticks"
9:00	"Unconquered"	News	Battle Line
9:15	"Unconquered"	News - Sports	Battle Line
9:30	"Unconquered"	Wash. Report	Ben Martin
9:45	"Unconquered"	The Miracle Worker	Ben Martin
10:00	"Unconquered"	The Miracle Worker	Scope
10:15	"Unconquered"	The Miracle Worker	Scope
10:30	"Unconquered"	The Miracle Worker	News
10:45	"Unconquered"	The Miracle Worker	Bill Barker
11:00	Sign Off	The Miracle Worker	Bill Barker
11:15		The Miracle Worker	Bill Barker
11:30			Bill Barker
11:45			Bill Barker

MONDAY

	KRDO-TV (ABC) 13	KKTV (CBS) 11	KOAA-TV (NBC) 5
8:00	Mickey Mouse	A.M. News	Make Room
8:15	Mickey Mouse	Mike Wallace	for Daddy
8:30	Price Is Right	I Love Lucy	Word for Word
8:45	Price Is Right	I Love Lucy	Word - News
9:00	Get the Message	Andy of	Concentration
9:15	Get the Message	Mayberry	Concentration
9:30	Missing Link	Real McCoys	Jeopardy
9:45	Missing Link	Real McCoys	Jeopardy
10:00	Father Knows Best	Love of Life	Say When
10:15	Father Knows Best	Life-News	Say When
10:30	Hello Pea Pickers	Tomorrow	Truth or
10:45	Hello Pea Pickers	Guiding Light	Consequences - News
11:00	Rifleman	Jack LaLanne	Colo. Classroom
11:15	Rifleman	Jack LaLanne	Colo. Classroom
11:30	Cartoon	Stooges - Popeye	Let's Make a Deal
11:45	News	Stooges - Popeye	Deal - News
12:00	Leave It to Beaver	News	Loretta Young
12:15	Leave It to Beaver	Party Line	Loretta Young
12:30	Day in Court	House Party	The Doctors
12:45	Court-News	House Party	The Doctors
1:00	General Hospital	To Tell the Truth	Another World
1:15	General Hospital	Truth - News	Another World
1:30	Young Marrieds	Edge of Night	You Don't Say
1:45	Young Marrieds	Edge of Night	You Don't Say
2:00	"Unconquered"	Secret Storm	Match Game
2:15	"Unconquered"	Secret Storm	Game - News
2:30	"Unconquered"	Jack Benny	"Appointment
2:45	"Unconquered"	Jack Benny	With Crime"
3:00	"Unconquered"	Password	"With Crime"
3:15	"Unconquered"	Password	"With Crime"
3:30	"Unconquered"	Blinky & L. Ranger	"With Crime"
3:45	"Unconquered"	Blinky & L. Ranger	"With Crime"
4:00	Trailmaster	Blinky & L. Ranger	For Women Only
4:15	Trailmaster	Blinky & L. Ranger	For Women Only
4:30	Trailmaster	Blinky - Popeye	Bachelor Father
4:45	Trailmaster	Blinky - Popeye	Bachelor Father
5:00	Cochran-News	News-Cronkite	Magilla Gorilla
5:15	News	Cronkite	Magilla Gorilla
5:30	Leave It to Beaver	Weather-Comment	Report
5:45	Leave It to Beaver	Comment-News	Report
6:00	The Rifleman	World War I	Huntley - Brinkley
6:15	The Rifleman	World War I	Huntley - Brinkley
6:30	Combat	Red Skelton	Mr. Novak
6:45	Combat	Red Skelton	Mr. Novak
7:00	Combat	Red Skelton	Mr. Novak
7:15	Combat	Red Skelton	Mr. Novak
7:30	McHale's Navy	Goldwater	That Was the
7:45	McHale's Navy	Goldwater	Week That Was
8:00	America	Doctors & Nurses	Tokyo Olympics
8:15	America	Doctors & Nurses	Tokyo Olympics
8:30	Peyton Place	Doctors & Nurses	Tokyo Olympics
8:45	Peyton Place	Doctors & Nurses	Tokyo Olympics
9:00	The Fugitive	The Detectives	The Man from
9:15	The Fugitive	The Detectives	U N C L E
9:30	The Fugitive	To Tell the Truth	U N C L E
9:45	The Fugitive	To Tell the Truth	U N C L E
10:00	Weather - News	News-Weather	News-Weather
10:15	News	Weath Sports	Tokyo Olympics
10:30	"And Now Tomorrow"	Steve Allen	Tonight Show
10:45	"And Now Tomorrow"	Steve Allen	Tonight Show
11:00	"And Now Tomorrow"	Steve Allen	Tonight Show
11:15	"And Now Tomorrow"	News	Tonight Show
11:30	"And Now Tomorrow"	Steve Allen	Tonight Show
11:45	"And Now Tomorrow"	Steve Allen	Tonight Show

TUESDAY

	KRDO-TV (ABC) 13	KKTV (CBS) 11	KOAA-TV (NBC) 5
8:00	Mickey Mouse	A.M. News	Make Room
8:15	Mickey Mouse	Mike Wallace	for Daddy
8:30	Price Is Right	I Love Lucy	Word for Word
8:45	Price Is Right	I Love Lucy	Word - News
9:00	Get the Message	Andy of	Concentration
9:15	Get the Message	Mayberry	Concentration
9:30	Missing Link	Real McCoys	Jeopardy
9:45	Missing Link	Real McCoys	Jeopardy
10:00	Father Knows Best	Love of Life	Say When
10:15	Father Knows Best	Life-News	Say When
10:30	Hello Pea Pickers	Tomorrow	Truth or
10:45	Hello Pea Pickers	Guiding Light	Consequences - News
11:00	Rifleman	Jack LaLanne	Colo. Classroom
11:15	Rifleman	Jack LaLanne	Colo. Classroom
11:30	Cartoons	As World Turns	Let's Make a Deal
11:45	News	As World Turns	Deal-News
12:00	Leave It to Beaver	News	Loretta Young
12:15	Leave It to Beaver	Party Line	Loretta Young
12:30	Day in Court	Housepartv	The Doctors
12:45	Day in Court-News	Chamber of Com	The Doctors
1:00	General Hospital	Chamber of Com	Another World
1:15	General Hospital	Chamber of Com.	Another World
1:30	Young Marrieds	Edge of Night	You Don't Say
1:45	Young Marrieds	Edge of Night	You Don't Say
2:00	"On Moonlight Bay"	Secret Storm	Match Game
2:15	"On Moonlight Bay"	Secret Storm	Game - News
2:30	"On Moonlight Bay"	Jack Benny	"Appointment
2:45	"On Moonlight Bay"	Jack Benny	With Crime"
3:00	"On Moonlight Bay"	Password	"With Crime"
3:15	"On Moonlight Bay"	Password	"With Crime"
3:30	"On Moonlight Bay"	Blinky & L. Ranger	"With Crime"
3:45	"On Moonlight Bay"	Blinky & L. Ranger	"With Crime"
4:00	Trailmaster	Blinky & L. Ranger	For Women Only
4:15	Trailmaster	Blinky & L. Ranger	For Women Only
4:30	Trailmaster	Blinky - Popeye	Bachelor Father
4:45	Trailmaster	Blinky - Popeye	Bachelor Father
5:00	Cochran-News	News-Cronkite	Magilla Gorilla
5:15	News	Cronkite	Magilla Gorilla
5:30	Leave It to Beaver	Weather-Comment	Report
5:45	Leave It to Beaver	Comment-News	Report
6:00	The Rifleman	Have Gun,	Huntley - Brinkley
6:15	The Rifleman	Will Travel	Huntley - Brinkley
6:30	Ozzie & Harriet	Hillbillies	The Virginian
6:45	Ozzie & Harriet	Hillbillies	The Virginian
7:00	Patty Duke	Dick Van Dyke	The Virginian
7:15	Patty Duke	Dick Van Dyke	The Virginian
7:30	Shindig	Cara Williams	The Virginian
7:45	Shindig	Cara Williams	The Virginian
8:00	Mickey	Danny Kaye	"Torpedo Run"
8:15	Mickey	Danny Kaye	"Torpedo Run"
8:30	Burke's Law	Danny Kaye	"Torpedo Run"
8:45	Burke's Law	Danny Kaye	"Torpedo Run"
9:00	Burke's Law	CBS Reports	"Torpedo Run"
9:15	Burke's Law	CBS Reports	"Torpedo Run"
9:30	The Tycoon	CBS Reports	"Torpedo Run"
9:45	The Tycoon	CBS Reports	"Torpedo Run"
10:00	Weather - News	News-Weather	News-Weather
10:15	News	Weather - Sports	Tokyo Olympics
10:30	"Bahama Passage"	Steve Allen	Tonight Show
10:45	"Bahama Passage"	Steve Allen	Tonight Show
11:00	"Bahama Passage"	Steve Allen	News-Weather
11:15	"Bahama Passage"	News	Tonight Show
11:30	"Bahama Passage"	Steve Allen	Tonight Show
11:45	"Bahama Passage"	Steve Allen	Tonight Show

WEDNESDAY

	KRDO (ABC) 13	KKTV (CBS) 11	KOAA-TV (NBC) 5
8:00	Mickey Mouse	A.M. News	Make Room
8:15	Mickey Mouse	Mike Wallace	for Daddy
8:30	Price Is Right	I Love Lucy	Word for Word
8:45	Price Is Right	I Love Lucy	Word - News
9:00	Get The Message	Andy of	Concentration
9:15	Get The Message	Mayberry	Concentration
9:30	Missing Link	Real McCoys	Jeopardy
9:45	Missing Link	Real McCoys	Jeopardy
10:00	Father Knows Best	Love of Life	Say When
10:15	Father Knows Best	Life-News	Say When
10:30	Hello Pea Pickers	Tomorrow	Truth or
10:45	Hello Pea Pickers	Guiding Light	Consequences - News
11:00	Rifleman	Jack LaLanne	Colo. Classroom
11:15	Rifleman	Jack LaLanne	Colo. Classroom
11:30	Cartoons	As World Turns	Let's Make a Deal
11:45	News	As World Turns	Deal - News
12:00	Leave It to Beaver	News	Loretta Young
12:15	Leave It to Beaver	Party Line	Loretta Young
12:30	Day in Court	Housepartv	The Doctors
12:45	Court - News	Housepartv	The Doctors
1:00	General Hospital	To Tell the Truth	Another World
1:15	General Hospital	Truth - News	Another World
1:30	Young Marrieds	Edge of Night	You Don't Say
1:45	Young Marrieds	Edge of Night	You Don't Say - Demos
2:00	"And Now Tomorrow"	Secret Storm	Match Game
2:15	"And Now Tomorrow"	Secret Storm	Game - News
2:30	"And Now Tomorrow"	Jack Benny	"Sheen My Love"
2:45	"And Now Tomorrow"	Jack Benny	"Sheen My Love"
3:00	"And Now Tomorrow"	Password	"Sheen My Love"
3:15	"And Now Tomorrow"	Password	"Sheen My Love"
3:30	"And Now Tomorrow"	Blinky - L. Ranger	"Sheen My Love"
3:45	"And Now Tomorrow"	Blinky - L. Ranger	"Sheen My Love"
4:00	Trailmaster	Blinky - L. Ranger	For Women Only
4:15	Trailmaster	Animal Fair	For Women Only
4:30	Trailmaster	Blinky - Popeye	Bachelor Father
4:45	Trailmaster	Blinky - Popeye	Bachelor Father
5:00	Cochran-News	News-Cronkite	Woody Woodpecker
5:15	News	Cronkite	Woody Woodpecker
5:30	Leave It to Beaver	Weather-Comment	Report
5:45	Leave It to Beaver	Comment-News	Report
6:00	The Rifleman	Have Gun,	Huntley - Brinkley
6:15	The Rifleman	Will Travel	Huntley - Brinkley
6:30	Ozzie & Harriet	Hillbillies	The Virginian
6:45	Ozzie & Harriet	Hillbillies	The Virginian
7:00	Patty Duke	Dick Van Dyke	The Virginian
7:15	Patty Duke	Dick Van Dyke	The Virginian
7:30	Shindig	Cara Williams	The Virginian
7:45	Shindig	Cara Williams	The Virginian
8:00	Mickey	Danny Kaye	"Torpedo Run"
8:15	Mickey	Danny Kaye	"Torpedo Run"
8:30	Burke's Law	Danny Kaye	"Torpedo Run"
8:45	Burke's Law	Danny Kaye	"Torpedo Run"
9:00	Burke's Law	CBS Reports	"Torpedo Run"
9:15	Burke's Law	CBS Reports	"Torpedo Run"
9:30	The Tycoon	CBS Reports	"Torpedo Run"
9:45	The Tycoon	CBS Reports	"Torpedo Run"
10:00	Weather - News	News-Weather	News-Weather
10:15	News	Weather - Sports	Tokyo Olympics
10:30	"Bahama Passage"	Steve Allen	Tonight Show
10:45	"Bahama Passage"	Steve Allen	Tonight Show
11:00	"Bahama Passage"	Steve Allen	News-Weather
11:15	"Bahama Passage"	News	Tonight Show
11:30	"Bahama Passage"	Steve Allen	Tonight Show
11:45	"Bahama Passage"	Steve Allen	Tonight Show

THURSDAY

	KRDO-TV (ABC) 13	KKTV (CBS) 11	KOAA-TV (NBC) 5
8:00		News	Make Room
8:15		Mike Wallace	for Daddy
8:30	Price Is Right	I Love Lucy	Word for Word
8:45	Price Is Right	I Love Lucy	Word - News
9:00	Get the Message	Andy of	Concentration
9:15	Get the Message	Mayberry	Concentration
9:30	Missing Link	Real McCoys	Jeopardy
9:45	Missing Link	Real McCoys	Jeopardy - Demos
10:00	Father Knows Best	Love of Life	Say When
10:15	Father Knows Best	Life-News	Say When
10:30	Hello Pea Pickers	Tomorrow	Truth or
10:45	Hello Pea Pickers	Guiding Light	Consequences - News
11:00	Rifleman	Jack LaLanne	Colo. Classroom
11:15	Rifleman	Jack LaLanne	Colo. Classroom
11:30	Cartoons	As World Turns	Let's Make a Deal
11:45	News	As World Turns	Deal - News
12:00	Leave It to Beaver	News	Loretta Young
12:15	Leave It to Beaver	Party Line	Loretta Young
12:30	Day in Court	House Party	The Doctors
12:45	Day in Court — News	House Party	The Doctors
1:00	General Hospital	To Tell the Truth	Another World
1:15	General Hospital	Truth - News	Another World
1:30	Young Marrieds	Edge of Night	You Don't Say
1:45	Young Marrieds	Edge of Night	Say - GOP
2:00	"Bahama Passage"	Secret Storm	Match Game
2:15	"Bahama Passage"	Secret Storm	Game - News
2:30	"Bahama Passage"	Jack Benny	"Deception"
2:45	"Bahama Passage"	Jack Benny	"Deception"
3:00	"Bahama Passage"	Password	"Deception"
3:15	"Bahama Passage"	Password	"Deception"
3:30	"Bahama Passage"	Blinky & L. Ranger	"Deception"
3:45	"Bahama Passage"	Blinky & L. Ranger	"Deception"
4:00	Trailmaster	Blinky & L. Ranger	For Women Only
4:15	Trailmaster	Blinky & L. Ranger	For Women Only
4:30	Trailmaster	Blinky & Popeye	Bachelor Father
4:45	Trailmaster	Blinky & Popeye	Bachelor Father
5:00	Cochran-News	News-Cronkite	Peter Pottamus
5:15	News	Cronkite-News	Peter Pottamus
5:30	Leave It to Beaver	Weather-Comment	Report
5:45	Leave It to Beaver	Comment-News	Report
6:00	The Rifleman	Perry Mason	Huntley - Brinkley
6:15	The Rifleman	Perry Mason	Huntley - Brinkley
6:30	The Flintstones	Perry Mason	Daniel Boone
6:45	The Flintstones	Perry Mason	Daniel Boone
7:00	Donna Reed	Password	Daniel Boone
7:15	Donna Reed	Password	Daniel Boone
7:30	My Three Sons	Baileys of Balbac	Hazel
7:45	My Three Sons	Baileys of Balbac	Hazel
8:00	Bewitched	"The Bride"	Suspense Theatre
8:15	Bewitched	"The Bride"	Suspense Theatre
8:30	Peyton Place	"The Bride"	Suspense Theatre
8:45	Peyton Place	"The Bride"	Suspense Theatre
9:00	Jimmy Dean	"The Bride"	Dr. Kildare
9:15	Jimmy Dean	"The Bride"	Dr. Kildare
9:30	Jimmy Dean	"The Bride"	Dr. Kildare
9:45	Jimmy Dean	"The Bride"	Dr. Kildare
10:00	Weather - News	News-Weather	News-Weather
10:15	News	Wrath - Sports	Tokyo Olympics
10:30	"Helen of Troy"	Steve Allen	Tonight Show
10:45	"Helen of Troy"	Steve Allen	Tonight Show
11:00	"Helen of Troy"	Steve Allen	Tonight Show
11:15	"Helen of Troy"	News	Tonight Show
11:30	"Helen of Troy"	Steve Allen	Tonight Show
11:45	"Helen of Troy"	Steve Allen	Tonight Show

FRIDAY

	KRDO-TV (ABC) 13	KKTV (CBS) 11	KOAA-TV (NBC) 5
8:00	Mickey Mouse	A.M. News	Make Room
8:15	Mickey Mouse	Mike Wallace	for Daddy
8:30	Price Is Right	I Love Lucy	Word for Word
8:45	Price Is Right	I Love Lucy	Word - News
9:00	Get the Message	Andy of	Concentration
9:15	Get the Message	Mayberry	Concentration
9:30	Missing Link	Real McCoys	Jeopardy
9:45	Missing Link	Real McCoys	Jeopardy
10:00	Father Knows Best	Love of Life	Say When
10:15	Father Knows Best	Life-News	Say When
10:30	Hello Pea Pickers	Tomorrow	Truth or
10:45	Hello Pea Pickers	Guiding Light	Consequences
11:00	Rifleman	Jack LaLanne	Colo. Classroom
11:15	Rifleman	Jack LaLanne	Colo. Classroom
11:30	Cartoons	As World Turns	Let's Make a Deal
11:45	News	As World Turns	Deal - News
12:00	Leave It to Beaver	News	Loretta Young
12:15	Leave It to Beaver	Party Line	Loretta Young
12:30	Day in Court	House Party	The Doctors
12:45	Day in Court-News	House Party	The Doctors
1:00	General Hospital	Tell the Truth	Another World
1:15	General Hospital	Truth - News	Another World
1:30	Young Marrieds	Edge of Night	You Don't Say
1:45	Young Marrieds	Edge of Night	You Don't Say
2:00	"Helen of Troy"	Secret Storm	Match Game
2:15	"Helen of Troy"	Secret Storm	Game - News
2:30	"Helen of Troy"	Jack Benny	"Ever in My Heart"
2:45	"Helen of Troy"	Jack Benny	"Ever in My Heart"
3:00	"Helen of Troy"	Password	"Ever in My Heart"
3:15	"Helen of Troy"	Password	"Ever in My Heart"
3:30	"Helen of Troy"	Blinky & L. Ranger	"Ever in My Heart"
3:45	"Helen of Troy"	Blinky & L. Ranger	"Ever in My Heart"
4:00	Trail Master	Blinky & L. Ranger	For Women Only
4:15	Trail Master	Blinky & L. Ranger	For Women Only
4:30	Trail Master	Blinky & Popeye	Bachelor Father
4:45	Trail Master	Blinky & Popeye	Bachelor Father
5:00	Cochran - News	News - Cronkite	Huckleberry Hound
5:15	News - Weather	Cronkite	Huckleberry Hound
5:30	Leave It to Beaver	Weather - Comment	Report
5:45	Leave It to Beaver	Comment - News	Report
6:00	The Rifleman	The Munsters	Huntley - Brinkley
6:15	The Rifleman	The Munsters	Huntley - Brinkley
6:30	Johnny Quest	The Entertainers	Bob Hope
6:45	Johnny Quest	The Entertainers	Bob Hope
7:00	Farmer's Daughter	The Entertainers	Bob Hope
7:15	Farmer's Daughter	The Entertainers	Bob Hope
7:30	Addams Family	Gomer Pyle	Jack Benny
7:45	Addams Family	Gomer Pyle	Jack Benny
8:00	Valentine's Day	The Reporter	Jack Paar
8:15	Valentine's Day	The Reporter	Jack Paar
8:30	12 O'Clock High	The Reporter	Jack Paar
8:45	12 O'Clock High	The Reporter	Jack Paar
9:00	12 O'Clock High	Rawhide	Naked City
9:15	12 O'Clock High	Rawhide	Naked City
9:30	Matt Dillon	Rawhide	Naked City
9:45	Matt Dillon	Rawhide	Naked City
10:00	Weather - News	News-Weather	News - Weather
10:15	News	Weather - Spts	Tokyo Olympics
10:30	"Chase &	Steve Allen	Tonight Show
10:45	Crooked Shadow"	Steve Allen	Tonight Show
11:00	Crooked Shadow"	Steve Allen	Tonight Show
11:15	Crooked Shadow"	News	Tonight Show
11:30	Crooked Shadow"	Steve Allen	Tonight Show
11:45	Crooked Shadow"	Steve Allen	Tonight Show

Pikes Peak Region Radio Programs

KSSS—740 Kc.

NEWS: 6, 6:30, 7, 7:30, 8, 8:30, 9:30, 10, 10:30, 11:30 a.m.; 12 noon, 12:30, 1:30, 2:30, 3:30, 6:30, 7:30, 8:30, 10:30, 11:30 p.m. and 12:30 a.m. SPORTS: 7:40 a.m. and 9:30 p.m. Sign Off 1 a.m.

6:15	Wake Up Club	9:55	Jo Ann's Party Line	4:30	Traffic Jam	6:45	CS at Night
9:45	Bright & Blue	12:15	Sweet & Swing	6:00	CS at Night	10:00	Music for Lovers
				6:15	F. Lewis Jr		

KRDO—1240 Kc.

News: 5:30, 6:15, 6:45, 7:15, 8, 8:30, 9, 10, 11 a.m. and 12 noon; on the hour and half hour 2 thru 6 p.m.; 8, 9, 10 p.m. and 12 midnight. SPORTS: 5:33, 7:25 a.m.; 2:20, 3:15, 4:15, 5:15 p.m. WEATHER: 6:30, 7:10, 7:40 and 8:15 a.m. High School and College Football as scheduled. BULLETIN BOARD: 9:14, 10:14 a.m. SIGN OFF 12:10 a.m.

4:55	Portals of Prayer	11:30	Silver Platter	1:30	Week End Show	7:00	Pat Boone
5:00	T.N.T.	12:15	Party Line	4:30	Football Scores	7:15	Pops Concert
5:55	ADC Report			5:00	Week End Show	7:35	Army Hour
6:00	Yawn Patrol			6:15	Guest Star	8:05	Pops Concert
8:20	Coffee Time			6:30	Rev. Proby	12:05	Be Still & Know

KVOR—1300 Kc.—92.9 Megacycles

(CBS, ABC, IMN) NEWS: On the hour 1 a.m. thru 8 p.m.; 6:30, 7:25, 7:30, 7:50, 10:3. a.m. 9:55, 10:55, 11:55 p.m. and 12 midnight. SPORTS: 7:55, 8:05, 9:05, 10:05, 11:05 a.m.; 4:55, 5:25, 5:55, 7:10, 11:03 p.m. WEATHER: 7:10, 7:45 a.m.; 12:10, 11:02 p.m.

12:03	Town and Country	12:35	Open Circuit	4:10	Swingalong	6:35	Swingalong
6:15	Swingalong	1:05	Rumpus Room	4:30	At the UN	7:25	CU Report
8:30	Week in Business	1:30	Week in Space	4:35	Swingalong	7:50	Supper Club
8:35	Swingalong	1:35	Rumpus Room	5:30	New York	8:05	Music
9:10	Sound Stage	3:05	Folksong	5:35	Swingalong	9:00	Town & Country
9:30	European Diary	3:30	Tour	6:10	Washington Report		
9:35	Soundstage	3:35	Leisure Folksong	6:15	Bible Word		
11:10	Open Circuit			6:30	Calling America		
11:30	Dateline						
11:35	Open Circuit						
12:30	Better Living						

KYSN—1450 Kc.

NEWS and WEATHER: 55 past the hour. HEADINES and WEATHER: 8:27 a.m. thru 3:27 p.m.; 11:27 p.m. SPORTS, HEADLINES and WEATHER: 6:25 a.m., 5:25 and 10:25 p.m. WEATHER: 15 and 45 past the hour. FISHING and HUNTING FORECAST: 9:30 Friday and 12:30 p.m. Saturday. Sign Off Midnight.

6:00	J. Schafer	12:00	T. Powell		Pop
9:00	G. Towne	5:00	Picks to	6:00	Steve Scott

KRYT—1530 Kc.

NEWS: 7:30 a.m. and 12:15 p.m. Military and Government news at 20 minutes before the hour. WEATHER: 7:15 a.m.; 12:20 and 5:15 p.m. Sign off 6:30 p.m.

6:00	Morning Show	9:00	Albums of Music	12:00	Mid-day Melodies
				4:00	Wax Works

KPIK—1580 Kc.

NEWS HEADLINES: 30 minutes after the hour. NEWS SUMMARY: 55 minutes after the hour. NEWS ROUNDUP: 7 a.m. and 11:55 a.m. WEATHER: 15 minutes after the hour. SPORTS: 7:05 a.m. and 4:25 p.m.

6:15	J. Petty	1:00	J. Petty	5:10	Evangelistic
9:00	K. Randel	3:00	K. Randel	5:15	Sign Off

KLST -- FM -- 94.3 Megacycles

9:00	Lively Music	12:05	Music		News		Stereo
12:00	Medical News	1:00	Variety Plus	5:35	Stereo Music	7:00	Happy Beat
		5:30	Educational	6:00	Dinner in	9:00	Relax with Stereo

KKFM -- FM -- 96.5 Megacycles

6:30	Symphony	10:30	Orchestra	4:00	Cocktail	7:30	Overture
7:00	Concert

All That Glitters

A $650,000 diamond tiara worn by Shirley Jones in Universal's "Bedtime Story," in which Miss Jones stars with Marlon Brando and David Niven, proved to be too dazzling for the cameras and had to be sprayed with an opaque laquer to tone down the glare.

For Want Ads Dial — 632-4641.

ZENITH
AMERICA'S NO. 1 TV!
Sales and Service
Genuine Zenith Parts used in your Zenith TV when repaired by us
Gordon Shouse TV
Golf Acres Shopping Center
633-6422

Eminent Metropolitan
CRITICS REPORT
MOLINA
Spanish Dancers
"Entertaining" "Dazzling" "Superb" Etc. Etc.
Theodore Fisher Mgt. Presents Only Colorado Engagement
Palmer High School Aud.
Thurs. Oct. 22nd
8:15 P.M.
Res. seats $2.00 and $3.20
A few Youth $1.00
Information, reservations to P. O. Box 116, Phone 632-6849. Chinook Box Office opens 19th-22nd 634-6820

Blue Jeans Orchestra Has New Program for Schools

In the small community of Estes Park atop the Rocky Mountains another unique cultural movement has come to life. Since Walter Charles accepted the position of full time music director - conductor of the Blue Jeans Philharmonic last April, many new and refreshing plans are being developed.

The orchestra, which just completed a season of twenty-three concerts that received high priase from critics across the nation, is in itself unique. The players are young, talented professionals gathered by audition from the major conservatories and music schools around the country. Each summer, in Estes Park, they play one of the most formidable orchestral festivals to be heard. During the winter of 1965-66 another orchestral season is planned. Some of the concerts will be played in Estes Park, but the majority will be played on tour.

With this expansion in mind and with the national significance of the program, chairman of the board Michael Marden and Charles discussed the possibility of introducing an interesting and different kind of music program to the youth in our tri-state area — a program that has had unusual success on television and in the classroom when presented in the past by the conductor of the Philharmonic. It will be available to all schools, service clubs, P.T.A. groups and music clubs in the three state area. For further information write the Blue Jeans Philharmonic, Box 1743, Estes Park, Colo.

When asked to describe the program, the young conductor said: "We take the components that go into making an instrument and as we show how the instrument is assembled, we also relate the pieces of wood that make a violin to the geographical and historical as well as the mathematical and scientific. The instument becomes more understandable and more acceptable. We then relate the sounds of the instrument to sounds we as humans utter. Now we are entering the realm of music which, for most adults, seems to be a world somewhat unrelated to life and therefore most unnecessary. Since the adult will be the one who will destroy the natural understanding that the child has for music in the beginning, it is now necesary that we equip the child with a solid aswer to the question 'Why music?' Then comes the use of music to grow food, the use of music to kill pain, and aid in mental illnes. Notice I stress the word music. The so-called music of 'rock 'n' roll' is in reality a destructive force, and not related to music.

"I am convinced that with the proper relating of music and life around us from the early moments of childhood we could eliminate the 'mad crowd' scenes of the 'rock 'n' roll' world. Youth has a disinterest in fine music because adults have not had the courage to realize it as the great force it is, and therefore, as adults, have failed to give proper encouragement to the growth of the natural love and understanding for fine music and art that is and will continue to be an instinctive part of the make-up of youth. We hope to turn the tide of fads back to the forcefulnes of great music."

THE BIBLE SPEAKS TO YOU
SUNDAY
KVOR, 1300 kc, 8:45 a.m.
KLZ, 560 kc, 10:15 a.m.
This Week's Christian Science Program
"Finding the Basis for Agreement"

END-OF-SEASON
SPECIAL!
Call Us NOW for Special Off-Season SAVINGS on Lawn Sprinkler Systems!
SIMMONS
Sprinkler System
Authorized BUCKNER Lawn Sprinklers
SALES & SERVICE
Phone: 633-4235

YOUR COMPLETE APPLIANCE REPAIR HEADQUARTERS
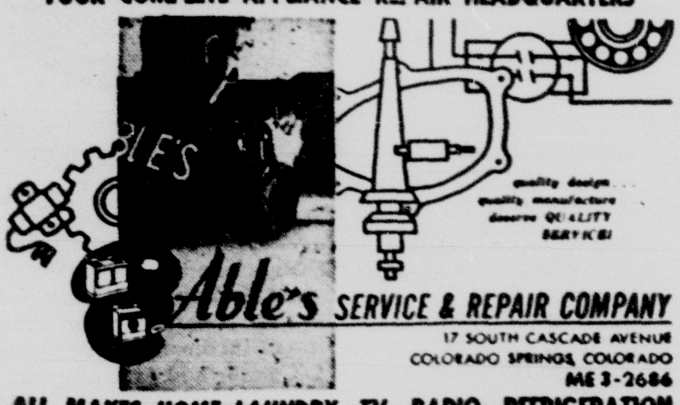
Able's SERVICE & REPAIR COMPANY
17 SOUTH CASCADE AVENUE
COLORADO SPRINGS, COLORADO
ME 3-2686
ALL MAKES HOME LAUNDRY—TV—RADIO—REFRIGERATION

ONE-STOP SERVICE

ARE YOUR BRAKES OK?
BONDED BRAKES 2 year Guarantee .. $17.95
Align Front End $6.50
BLACK & WHITE AUTO SERVICE
634-6675 122 N. Cascade

Palance Set For 'Thief'

Jack Palance has been signed for the role of Alain Delon's gangster brother in MGM's "Scratch A Thief," which is filming in San Francisco under the direction of Ralph Nelson.

The Jacques Bar - Ralph Nelson - Fred Engel production, which also stars Ann - Margret and Van Heflin, will film in the Bay Area throughout October, returning at the end of the month for completion of interiors at MGM Studios.

Zekial Marko wrote the screenplay for "Scratch A Thief" from his original suspense story.

Missing all the good TV?
Call K&L 636-5134
They'll put you back in the picture FAST
TV REPAIRS
Low cost-Satisfaction Guaranteed
SAVINGS ON CARRY-INS
K & L SALES -- 400 S. 8th

IF YOU'RE NOT GETTING THE BEST POSSIBLE TV RECEPTION WE RECOMMEND and GUARANTEE
THE NEW
"Rembrandt" DELUXE ANTENNA

Ideal for color B1&W, UHF-VHF
Most Powerful Ever Developed
Clears Up Ghosts and Snow Where Others Fail
- Works wonders in difficult areas because it's up to 10 times more powerful.
- 12 position control with silver contacts instantly locks in clearer, ghost free, snow free pictures.
- Quality construction with precision 4 section all brass arms assures up to 5 times longer life.
- Smartly styled in Mahogany, Walnut, Ivory.
- Complete money back guarantee.
$9.95
Store Hours: 9:30-5:30

"Folds Down" To Hat Box Size "Folds Up" To The Most Convenient Hair Dryer Ever

THE NEW "FOLD-UP" PORTABLE HAIR DRYER
by Hoover
$39.50
* Just place the hair dryer on the table . . . adjust it to the right height and in seconds you will be enjoying the most comfortable home hair dryer ever known.
* Does it fast too . . . with conditioned filtered air . . . hair is easier to manage.
* No need for bonnets or hair nets . . . just put your head under the large, roomy hood . . . and best of all, when the phone rings, there's nothing to take off or untie
* Four temperature settings — COOL, WARM, MEDIUM, HOT.
* Hood can be raised or lowered by a touch of the finger.
* Lightweight, "easy to carry, easy to store."
* Does not interfere with radio and TV.
Housewares Fourth Floor
17-19 S. Tejon Downtown . . . .
Hibbard & Co.

JUDGE ROONEY PRESIDING—In dream sequence in "The Way the Cookie Crumbles" episode on Channel 13's "Mickey" Wednesday, the dynamic Mr. Rooney is judge, witness and prosecutor in the trial of Sammee Tong.

TUNE TIME—Host Andy Williams, center, is set to strike the cymbal to start a tune with his guest stars—trumpeter Al Hirt, left, and "trombonist" Tennessee Ernie Ford—during "The Andy Williams Show" colorcast Monday, on Channel 5.

IN 'FANTASTICKS'—Bert Lahr and Stanley Holloway sing a duet in which they describe the best way to get children to do what you want them to (by saying "don't"), in the NBC colorcast of "The Fantasticks" on "The Hallmark Hall of Fame" Sunday, on Channel 5. The pair play the respective fathers of a young boy and a young girl whose ideas of love and life are tempered by bitter reality. The musical, originally presented off-Broadway, also stars Ricardo Montalban, Susan Watson and John Davidson.

ROMANCE SEEKER—Margaret O'Brien stars as a lonely girl who sets her romantic sights on a Korean War GI who defected to the enemy, in "Turncoat," a drama on "Bob Hope Presents The Chysler Theatre" color series Friday, on Channel 5. Other stars in the full-hour drama are George Hamilton, Carroll O'Connor and Jack Weston.

WATER'S EDGE — John Cassavetes and Ann Sothern co-star in "Water's Edge," a drama of a man's desperate attempt to find a missing payroll, on Channel 5's "Alfred Hitchcock Hour" Monday. Miss Sothern portrays an unattractive widow who is courted b ya cellmate of her late husband, in hopes of learning from her the location of the stolen money.

Separate Rooms

Even though they're husband and wife, Tony Curtis and Christine Kaufmann, co-starring in Universal's "Wild and Wonderful," have separate dressing rooms on the set marked "his" and "hers." Tony insists that personal and business lives are two separate things.

It's Topless All Right

The topless bathing suit, which received more publicity than warranted, has lost much of its "shock" value and vogue.

However, a variation has been employed again — this time in the cause of film making. A scene in "The Amorous Adventures of Moll Flanders" required Kim Novak to climb from a lake where she had been swimming in the nude, only to discover her clothing stolen.

Based on Daniel Defoe's cassic novel about England's lustiest wench, Kim Novak enacts the role of Moll, and did the swimming scene in the lower half of a flesh - colored bikini.

Interested In The Exciting Business Of Radio Broadcasting?

KLST - Stereo - FM is offering a 13 week course in Broadcasting. Late registration deadline, Monday, 10 P.M. October 19, 1964.

Call 634-9855 or stop in at

802½ E. Fillmore

Movie Veteran

Ray Collins, Lieutenant Tragg on "Perry Mason" on the CBS Television Network, has appeared in more than 70 major motion pictures.

Mail-Female

Fan mail addressed to "Art Linkletter's House Party" on the CBS Television Network requires the full - time services of four girls to process.

JOSE MOLINA

* * *

Miolina Began Dancing At Tender Age of Three

Born in Madrid 25 years ago, Jose Molina, through natural instinct, started to dance at the ripe old age of three. He continued to express such exceptional feeling for the dance throughout his childhood that his parents enrolled him as a student of "Clasico Espanole" with Pilar Monterde in Madrid on his birthday.

After but a year of training the boy, Senora Monterde recognized a strong strain of Flamenco rhythm in his style and she urged that he pursue that dance form as well as the classic. Soon Jose was attending daily classes in Flamenco and Clasico simultaneously, and he continued these intense studies for four years. Despite his extreme youth, Jose auditioned for the role of second dancer in the company of the famed Soledad Miralles at the age of 14. After presenting but three minutes of his audition he was interrupted by Senora Miralles, who acclaimed Jose to be the youngest, yet most promising, Flamenco dancer of his day. She hired him on the spot.

During the following year, Jose performed throughout all of Spain with Soledad Miralles. He then became first dancer of the very popular "Brisas de Espana."

It wasn't long before Jose was renowned in Spain for his complete mastery of all aspects of the Spanish dance. In his seventeenth year he enlarged his reputation with a tour throughout Europe and the Orient. He toured for three years, receiving magnanimous acclaim in Burssels, Helsinki,

Paris, Copenhagen, Luxembourg, Amsterdam, London, Cairo, Jerusalem, Beirut, and Istanbul.

At nineteen, Jose arrived in the United States and was seen by thousands of televiewers when he danced on the Steve Allen Show over network TV. Among his audience was Jose Greco, who had heard stories about this exciting new dancer from Spain. Greco immediately invited Molina to join his company as first dancer. Molina did so, and he remained with Greco for five years receiving lavish praise from press and public wherever he performed in the United State, Canada, and Europe.

The next logical step in his career, and the fullfillment of the dream of every Flamenco dancer, was the formation of his own company two years ago in Madrid, a company designed to complement his own talents and effectively present the beautiful dances of Spain.

Bailes Espanoles made its debut at the Caribe - Hilton Hotel in San Juan, Puerto Rico. The show's North American premiere occurred at the Trinity Theater in Washington, D. C., May 8 - 13, 1962. Within the amazingly short span of two years, **JOSE MOLINA'S BAILES ESPANOLES** has soared to the Number One spot among touring Flamenco dance attractions in the U. S.

Molina and his superb company will appear here for their only Colorado engagement on their third American tour at Palmer High School Auditorium, Thursday, under the sponsorship of the Theodore Fisher Management. For information and ticket reservations telephone 632-6849 or address P. O. Box 146. Down town box office opens at Chinook Bookshop Monday the 19th, Ph. 634-6820 only.

A

TWO BIT JOB

When an expensive piece of complicated sound equipment baffled stage hands and refused to play a background recording during filming of Universal's "Kitten With A Whip," star John Forsythe put a quarter on the playing arm. The extra weight did it — the scene continued without incident.

matter of fact

Louis Braille, to whom the blind owe their alphabet, was blinded at the age of three when the knife slipped as he was cutting leather in his father's shop. By the time he was 15, Braille, inspired by a 12-cell dot system used by an artillery officer, worked out an adequate adaptation that adequately met the needs of the sightless. Braille first published his type in 1829 and a more elaborate system in 1837.

© Encyclopaedia Britannica

Fairy Tale Set at WSC This Week

"Jack and the Beanstalk," a children's play by Charlotte Chorpenning, will be the first dramatic offering of the 1964-1965 school year at Western State College.

The play will be directed by Rusty Kellner, New York, N.Y., graduate student; assisted by Charlie Johnson, Denver graduate student, technical director.

Cast members are Craig Starkebaum, Gunnison public school student — Jack; William Lewis, Englewood freshman — Bossy the cow; Sherry Ramsey, Denver sophomore — Widow Bess; Charlie Johnson — Frihol; Dick Frantz, Denver freshman — Rafe Heywood; Larry McWhirter, Montrose freshman — Nicholas;

Kay Boll, Englewood freshman — Joan; Rae Ann Martin, Monte Vista freshman — Old Tyb; Jan Gilbertson, Palisade senior — Annot; Larry Smith, Canon City freshman — Gavin; Cathy Rothman, Colorado Springs sophomore — Giant's Wife;

Sue Alexander, Paonia senior — Giant; Pat Davis, Azusa, Calif., freshman — Harp; and John Walker, Denver freshman — Man-in-the-Moon.

The Mountaineer Players will present "Jack and the Beanstalk" Thursday and Friday in the college auditorium.

Driftwood Bug

Celia Kaye, who stars in Universal's Robert B. BRadnitz production of "Island of the Blue Dolphins," collected so much driftwood while locationing in northern California's Anchor Bay that a special truck was needed to bring it back to Hollywood.

Fast Actors

Joanie Sommers, Doug McClure, Peter Mann and James Darren, co-starring in Universal's "The Lively Set," can truthfully claim to be the fastest-moving young actors in Hollywood. Three of the cars used in the romantic drama travel over 400 miles per hour.

Led the Way

Tom Harmon, CBS Television sports commentator on "NFL — Countdown to Kickoff," was one of the first name athletes to enter broadcasting.

MUNICH — NATO plans to build a communications center somewhere in Bavaria.

ARTIST AT WORK—Mrs. Hansel is shown working on one of her "smaller" works. For this creation she abandoned the mop in favor of a regular paintbrush.

* * *

Housewife Uses Mop as Paintbrush

— A mop may not usually be considred a "tool of the trade" for an artist but the wife of an Air Force Academy officer once found this unusal technique just right.

Mrs. Irene Hansel, wife of Maj. John Hansel Jr., Department of Economics and Geography, used the unusual "brush" to paint the back groung of an 80 - foot long, 9 - foot tall mural she was doing for a Denton, Tex., high school pageant.

The mural, representing a cattle drive, illustrates just one facet of Mrs. Hansel's many talents. Busy enough being a housewife and mother of three children, Mrs. Hansel still finds time to pain, sculpt, design jewelry in metal and plastic, do lithographing, ceramics, and weaving.

Although interested in art from an early age, Mrs. Hansel's first recognition came in high school when some of her work was chosen to appear for a teen show exhibition.

She studied art throughout her school years and polished her technique at the Cincinnati Art Museum.

While in Japan, Mrs. Hansel concentrated on ceramics and at one time was teaching a class of 60 youngsters.

The busy Academy artist is now composing a set of stations of the cross for a church in southern Japan.

First Job As Actor Was A Failure

Bob Dowdell, the good-looking, tow - headed actor who plays Lt. Cmdr. Chip Morton in "Voyage to the Bottom of the Sea" on ABC-TV every Monday night, will never forget his first professional thesping job. It was in an off - Broadway production entitled, "The Dybbuk."

"It taught me one monumentally thing," Bob recalled. "I didn't know how to act."

To get money for acting lessons he waded into an assortment of jobs, including brakeman on a railroad, washing airplanes, driving a cleaner's delivery truck, selling books and working on an auto assembly line.

Nowadays, Bob knows the struggle was worth it. He's in his second series ("Stoney Burke" was the first) and is challenging series stars Richard Basehart and David Hedison for the lead in the "Voyage" fan mail derby.

ALL WORK and NO PAY!

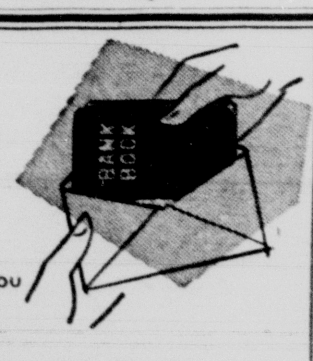

How long would you work for a Scrooge who promised you wages but never paid any? Not very long!

What about it? Are you working "without pay"? Is anything left for **you** at the end of the month, after the bills are paid?

Pay yourself first! Put five percent, or more, out of every paycheck into a **Pikes Peak National Savings Account!** Stop "working for a living". Begin working for a future!

PIKES PEAK NATIONAL BANK
2418 WEST COLORADO AVENUE

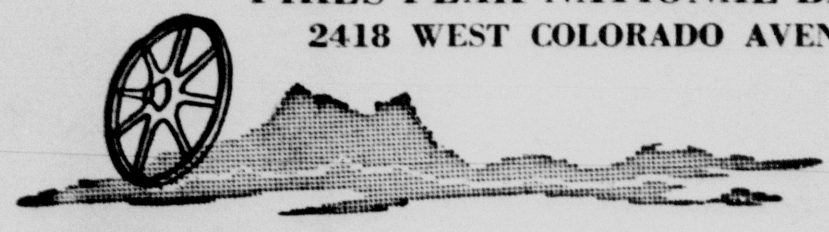

OPEN SATURDAYS 9 to 12 Noon

Member Federal Deposit Insurance Corp.

Member Federal Reserve System

Some of the Best People in the

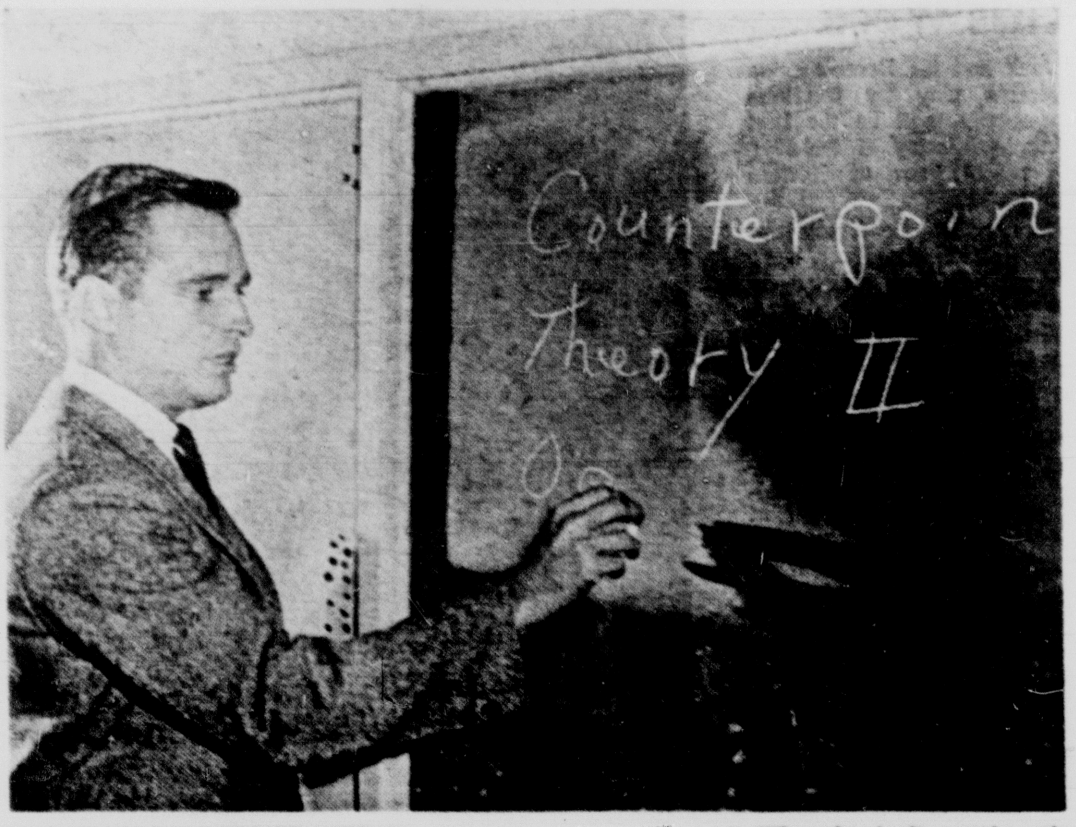

PUTS THEORY INTO PRACTICE—One of the theories behind music is that it should be able to convey or evoke every human emotion and Doyle Muller puts this theory into practice in his role of Faust in the opera "Faust." When he isn't putting the theory into practice he's teaching the theories of music at Southern Colorado State College.

DEVIL OF A TEACHER—Naymond Thomas goes from a full night of singing to a full day of teaching singing. He's Mephistopheles in "Faust" and a devil of an instructor of music at Corwin Junior High School in Pueblo during his off-stage hours.

INTERNATIONAL FLAVOR — "Faust" is an opera about Germans originally written in French which will be presented in English here. But Wini Pyle, who plays Martha in the local production, prefers Chinese —cooking that is. Here she demonstrates one of her recipes for the rest of the cast during rehearsals.

SINK TO STAGE — Bonnie Graves makes a complete switch in "Faust" where she is cast as the boy Siebel. But after the performance, Bonnie wipes off the make-up and begins wiping dishes for the four men and the girl in her life and this can add up to a big stack of dishes.

SUPPLIED DEMAND—The law of supply and demand is a basic rule of economics. And when the Colorado Springs Opera Association demand a baritone for the role of Valentine in "Faust," Capt. Paul Ballantyne supplied the talent. He also supplies the talent in the economics department at the Air Force Academy.

SUPPORTING ROLE — Juliette Hester may have the female lead in "Faust", but off-stage she plays a supporting role for her family. And like all housewives there's dusting to be done which gives Mrs. Hester a chance to practice her singing.

Area Walk Around With Two Faces

Their Time and Talent Belong to the Community

Text By MAJ. JIM GIBNEY
Photographs By STAN PAYNE

There are people in Colorado Springs who have two faces.

One face they present daily to their friends and neighbors, relatives and business associates, teachers and students. They are the faces of housewives, teachers, physicians, lawyers, students and businessmen.

The second face they save for the bright lights of the stage and with this face they become someone else — a hero or villian, a clown or a tragedy victim.

To use this face they give up their time and energy; they give up social affairs. They become strangers to their families and they walk around mumbling to themselves — mumbling the lines and the melodies they must memorize.

These are the people who appear on stage and work backstage for the Civic Players, the Symphony, the Chorale and the Colorado Springs Opera Association.

Seven of these people have leading roles in the Opera Association's production of "Faust" to be presented at Washon High School Oct. 23 and 24. They will don their second face those nights. But here is a look at the faces they wear every day:

Singing the title role of "Faust" is Doyle Muller. The handsome Pueblo tenor is an instructor in voice and choir director at Southern Colorado State College. Doyle was born in Huron, S. D. and attended Huron College where he obtained his B. A. and B. M. degrees in 1959. He taught school for the next two years and then earned his master's degree in music at the University of Colorado. He married the former Linda Sue Kronenberger of Littleton, Colo.

When he isn't singing or teaching, Doyle enjoys playing piano and organ and was formerly organist at the First Congregational Church in Pueblo. Away from his music, he can generally be found tinkering with his Austin-Healy sportscar which he says he drives solely for his own enjoyment. Winter time will find him heading for the hills with his skis.

Lovely Juliette Hester, who sings the soprano lead as "Marguerite," was born in the south of Holland where she studied voice and ballet there and in Germany. Juliette is the wife of retired Army Lt. Colonel Henry Hester, president of the local opera association, and the mother of 16-year-old daughter, Mary. Her operatic career covers singing in operas, operettas and at recitals in Holland, Germany and the United States and a film appearance in a German movie. Her repertoire includes the singing of arias in Dutch, German, French, Italian, Spanish and English.

Juliette enjoys being a housewife and working in her flower garden which abounds with roses and chrysanthemums. Asked about her favorite cooking delight, the vivacious blonde singer said she loves making a thick, Dutch pea soup during the winter months which has the Hollandic name "snert." Her many friends receive letters written in English, Dutch and German.

The thrilling voice of Naymond Thomas will be heard in the role of "Mephistopheles" the Evil One. The Pueblo basso is an instructor in voice at Corwin Junior High School in Pueblo during the day and teaches classes in opera workshop at Southern Colorado State College in the evening. He is married to the former Patricia Johnson of Denver. Next to singing, he enjoys playing the tuba and trombone.

Born in Philadelphia, Naymond studied music at the Peabody Conservatory in Baltimore and attended the University of Louisville and the University of Colorado. He has performed with the Kentucky Opera Association, the Stephen Foster Drama Association, the Denver Businessmen's Symphony and the Boulder Philarmonic Society.

Wini Pyle, mezzo soprano from Chipita Park will sing the role of "Martha." She is the wife of the Rev. Conard G. Pyle, minister of the Church in the Wildwood at Green Mountain Falls, and is the mother of three children, Tony, 11, David, 7, and Conwyn, 5. In addition to being a housewife and mother, this winsome brunette finds time to sing in the church choir and act as president of the Women's Fellowship of her church. Wini enjoys swimming, hiking, cooking Chinese dishes, and skiing, but admitted to being the "perennial snow-bunny" when it comes to skiing.

Born in Richmond, Ind., Wini attended Earlhan College and the Cincinnati Conservatory of Music. While this is her first appearance on the opera stage, local theatregoers will remember her for her appearances with the Civic Players in "The Best Man" and "Farewell, Farewell Eugene."

Soprano Bonnie Graves has the role of the boy "Seibel" in the Charles Gounod opera. Bonnie is the wife of Capt. Ted Graves, instructor in the Department of Economics at the Air Force Academy, and the mother of four children, Mark, 9, Audrey, 6, Paul, 4, and Phillip, 1½. Illinois-born Bonnie attended Carthage College where she earned diplomas in voice and organ in addition to getting a B. M. degree in music.

She enjoys sewing and playing the organ and was organist at St. Raphael's Chapel in Security during the past two years. She and her husband enjoy cadet activities at the Air Force Academy and are sponsors for two cadet squadrons. The cadets are frequent visitors to their home and they in turn attend many of the cadet functions.

* * *

Singing the baritone role of "Valentine" is Capt. Paul Ballantyne, associate professor of Economics at the Air Force Academy. Paul attended Iowa

(Continued on page 18, col. 2)

* * *

FAUST FACE—This haunting photo reveals the second face of Naymond Thomas. During the day he is a music teacher, but for the Faust production, Thomas takes on the role of "Mephistopheles". Thomas's booming basso compliments the evil one's costume and the face he will wear for the performances.

THEIR SECOND FACES — Juliette Hester and Doyle Muller reveal the second of their two faces in this scene from "Faust." The pair's other faces, the ones they show to their friends and relatives away from the stage, will be found elsewhere on these pages.

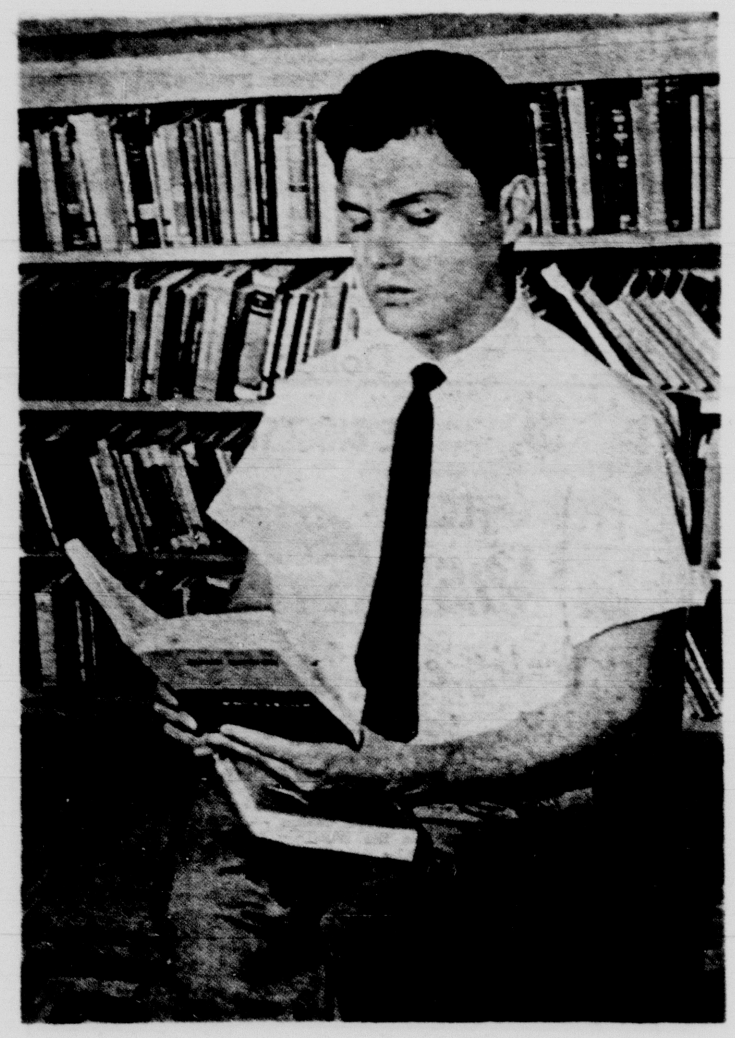

SINGING STUDENT — Jimp Clamp is a singing student studying singing so that some day, among other things, he might teach singing. But in the meantime, he's putting his lessons and voice to work in "Faust" in the role of Wagner. In between scenes, Jim, a student at Colorado College, hits the books.

They Say All Cats Have 9 Lives; If So, the Black Cat Has 8 Left

By SUE LOEWINSOHN
Gazette Telegraph Staff Writer

While the outraged culture groups and financially ambitious civic grops are waging battle with high finance and indignant matrons to save the Trianon, a small but earnest battle is under way to save that little stronghold of folk culture and good coffee, the Chat Noir, which closed its doors last week, sympathetic to, but unmoved by the protesting howls of its many fans.

It all started, said Lee Wheeler, co-owner of the Chat Noir, when she and a few friends sat around of an evening, talking about what fine coffeehouses can be found in New York and San Francisco, and wasn't it a pity that there wasn't one in Colorado Springs.

The idea hit, said Lee, and they all leaped up and exclaimed, "Well, let's start one!"

Since that time, she said, the Chat Noir (or Black Cat) has not operated for one minute in the red, and has seen such diversie cultural events as plays, poetry readings, jug bands, jazz combos, old movies and even Broadway shows, as well as an almost continual program of good folk music.

Lee likes to speak of the imposing historical significance of the coffeehouse.

"Coffeehouses," she says, "were the newspapers of their time. They were the organs through which the public opinion of the metropolis vented itself. Every man of the upper or middle class went daily to his coffeehouse to learn the news and talk it over with his friends and the notables of the time."

In England, the "Jerusalem" even had a newsroom, which reminded this reporter that things haven't changed much, if the ten o'clock coffee break at the Gazette - Telegraph is any indication.

"The first coffeehouse in England opened in 1650. One of the most famous of that time was Garraway's in Change Alley where, believe it or not, the first tea was served in England," Lee said.

Colorado Springs coffeehouse, however, seem destined to linger merely in memory.

"We're going on to other things" said Lee apologetically, "we just can't keep the Chat Noir going."

She brought out the well-filled scrapbook and leafed through it fondly indicating various performers and nights to remember.

She said that the Chat Noir had become a badly needed gathering place for both the high school and college students, and the more culturally inclined service men in the area.

"They could sit here all evening long over a cup of coffee and enjoy not only good music, but the company of their contemporaries in a pleasant, sophisticated but essentially wholesome environment."

Lee spoke of the many fan letter the coffeehouse has received over the past several months of existence. Some of them, she said, have shown an interest in buying the Chat Noir and keeping it going. She expressed an earnest hope that a buyer does turn up soon.

A phone call from Lee after "Le Hootenanny Au Revoir", the closing evening at the Chat Noir, revealed that not only had the place been mobbed by its many anguished fans, but that the kids themselves had attempted to pool their resources and "Save the Cat".

She did not indicate whether this move was any more successful than the recent attempts by certain civic organizations to "Save the Trianon", or if well - meaning sentimental gestures are ever really effective in the face of the inevitability of progress and change.

But this much is certain. the darkened stained glass windows of the Chat Noir, and the silence left by the vanished banjos and young voices will leave a void in the hearts of many Colorado Springs young people, unless a buyer is found, and the Black Cat walks again.

Their Time and Talent Belong to the Community

(Continued from page 17)

State University and was graduated from the University of Southern California in 1952 with a B. A. degree in Economics. He earned his master's degree at Iowa State in 1953 and is presently completing his dissertation at Stanford University to receive a Ph. D. in economics in January.

Paul enjoys basketball and volley ball during his off duty time and last year played with the Faculty basketball team at the Academy. He married the former Wanda Lowry from his hometown of Cherokee, Iowa. They have two children, Arny, 8, and Lisa, 5. Mrs. Lowry is also a talented musician and teaches music in School District 11 in Colorado Springs.

Youngest member of the cast, but already amassing considerable vocal experience is Jim Clamp, Colorado College senior. Jim was born in Colorado Springs and was graduated from Palmer High School in 1961. He attended Colorado State College for a year and then transferred to Colorado College where he is a music major.

Jim is a soloist at Unity Church. He will be remembered for his singing role as Dr. Engel in the Colorado Springs Opera Association production of "The Student Prince" last season. He sings the role of "Wagner" in "Faust." He enjoys older forms of music, but next to music he says his big interest is working on his German-made Porsche sportscar.

Add to these seven singers, a chorus of 53 voices in the Rolf Zinger led choir, the 20 - voice Air Defense Command Chorus led by Lt. William Medford, Norman Cornick's ballet group of 20 dancers and the 43-piece Colorado Springs Opera Orchestra led by Dr. J. Julius Baird and you get a fair-sized view of what a big production "Faust" is going to be.

And if you need more answers then talk to Trudi McDonald and her 12 costumers about the 100 costumes they have been working on over the past two months.

Better yet, go and see and hear "Faust" and learn what fine operatic talent we have in this fair city.

Star Solves Big Casting Problem

Hal Kanter, producer of 20th Century - Fox Television's "Valentine's Day" series seen on ABC-TV, was having a problem casting the role of a romantic Mexican for an upcoming episode of the hip comedy when he recieved a reel of 16 - mm. film with a note attached to it: "Looking for a romantic Mexican? Here is the answer to your problem." The note was unsigned.

Kanter screened the film and discovered that the romantic Mexican was none other than Tony Franciosa, who stars in "Valentine's Day" as a bachelor book publisher. The film was a reel from "Rio Conchos," 20th Century - Fox's soon-to-be-released action - outdoor drama in which Franciosa stars as a romantic Mexican, with Richard Boone and Stuart Whitman.

Franciosa was kidding but Kanter wasn't. Tony will play a dual role in the future "Valentine's Day" episode — as Valentine Farrow and as Alejandro Gonzalaz — a romantic Mexican.

Small Town Cast

Except for New York - born Frances Bavier, all the principal players on "The Andy Griffith Show" comes from towns of less than 20,000 population.

Crossword Puzzle

ACROSS

1 Consequently
5 Sly looks
10 "— Only a Bird in a Gilded Cage"
14 Grate
15 Garret
16 Aureole
17 Region
18 Complete
19 Indigo
20 Undesirable one: 3 words
23 Appearance
24 Hat
25 Medieval lute
28 French curate
30 Gangsters: abbr.
31 Legal document: 2 words
36 Needle case
37 Plunk
38 Subtle emanation
39 Slogan
41 Eyelid swellings
42 Unctuous
43 Disburses
44 Real
48 Vestige of wound
49 Certain social events: 2 words
55 Brace
56 Himalayan goat antelope
57 Skink
58 Anglo-Saxon serf
59 Expedition
60 German negative
61 Approach
62 Kilmer poem
63 — Smith; songstress

DOWN

1 Corner
2 Rapid runner
3 Certain right
4 Intermittent
5 Western Indian
6 — Allen: revolutionary leader
7 British school
8 Combining form: thousand
9 Sachet: 2 words
10 Keen
11 Medieval goblet
12 The chosen ones
13 — plexus
21 Museum works
22 Departs
25 Masticate
26 Bit
27 Ballyhoo
28 Wing-shaped
29 Connect
31 Military infraction: abbr.
32 Large cistern: 2 words
33 Spoil
34 Angered
35 Russian news agency
37 Early evening
40 Frost
41 Shadowbox
43 Weighing device
44 Ski and culture center
45 Swear
46 Whitish mineral
47 Relatively high
48 Flood
50 Fly
51 Gaelic
52 Notion
53 Correct manuscript
54 Rational

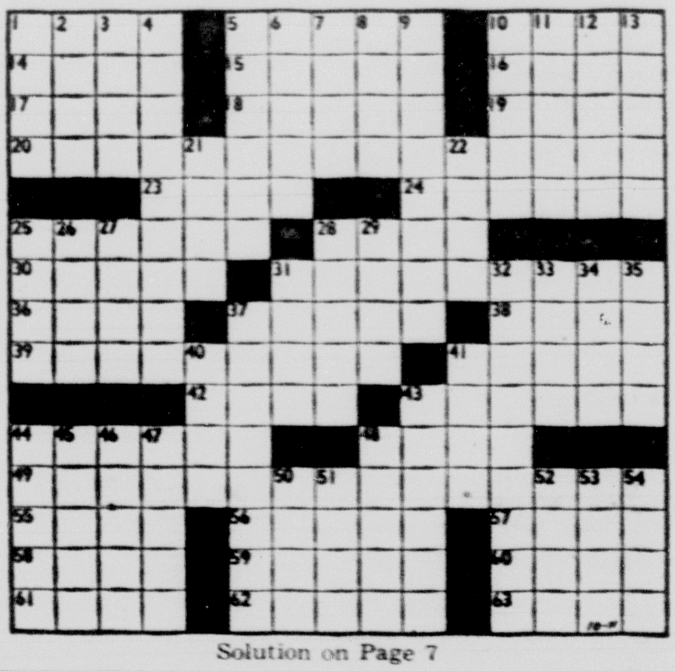

Solution on Page 7

CC Prof Says Arts Prefer To Remain Uncommitted

Dr. Thomas O. Brandt, professor of German and chairman of the department of German and Russian at Colorado College, examines the "spiritual climate of our time in the arts" in the current edition of "Universitas," a German review of the arts and sciences.

"The arts of today like to remain spiritually uncommitted unless they are 'engaged', " professor Brandt writes. "To be against something does not necessarily mean to be for something, and built - in interpretation presuppose a core which, however, is frequently lacking. It noteworthy that art and religion have hardly anything in common anymore.

"Everybody has a message, a built - in manifesto, and the philosophers' stone lies about like sand in the desert," he says. "Lyrical poetry admonishes the reader by means of a moralizing tone that carries no moral. Possessed by an urge to express itself in a new manner it wishes to create new forms at any cost disregarding rhythm and language itself. There is much invention and little discovery, and a detachment which accompanies phrases in the subjunctive mood.

"The arts are unthinkable without the creative genius of man who sets out to grant the moment eternity' and thus endeavors to emulate his creator," he said. "With humble materials he shapes a world of his own, but it stands to reason that he cannot succeed past the ornament if he lacks a truly great idea, indeed is possessed by it. Time - honored and worn forms have not only become obsolete but have disintegrated as well. Looking for new forms in the arts we do not seem to care too much for the great themes about us. When we look up at the sky we do not think of heaven anymore, and when we speak of nature we mean her conquest and control. We may have become more clever, have acquired greater knowledge — but have we really become wiser?"

DR. THOMAS O. BRANDT

* * *

Professor Brandt, a member of the faculty at Colorado College since 1947, is the author of three books and numberous articles in professional journals and literary publications.

Kim Says Drink's Wild

Kim Novak, currently filming "The Amorous Adventures of Moll Flanders" in Kent, England, was introduced to one of England's most popular beverages by her leading man, Richard Johnson.

The drink — mild and bitter — the location — the bar at the local pub in the Fifteenth century village of Chilham, Kent, where the exteriors are being shot.

$ $ Dollar for Dollar
$ THE BIGGEST PIANO VALUE
EVER OFFERED
New $495.00
Wurlitzer
Model 1117

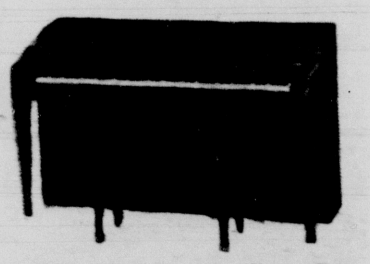

It's a fact — never before have we been privileged to offer such an outstanding piano value or such amazingly low price!

Full 88 note keyboard — world famous Wurlitzer quality features, a completely new innovation in case design — and many other important features are combined in the Wurlitzer Model 1117 . . . to create an ideal piano for your family living. Come in and see the "1117" today as well as other Wurlitzer styles and finishes.

SEE OUR COMPLETE LINE
PIANOS
Wurlitzer—Steinway—Sohmer—Everett—Chickering
for the finest in piano tuning and technical work . . . call Mr. Shoffner at our store.

The Colo. Springs Music Co.
North Store 110 N. Tejon 635-1561

"THE THREE GRACES"

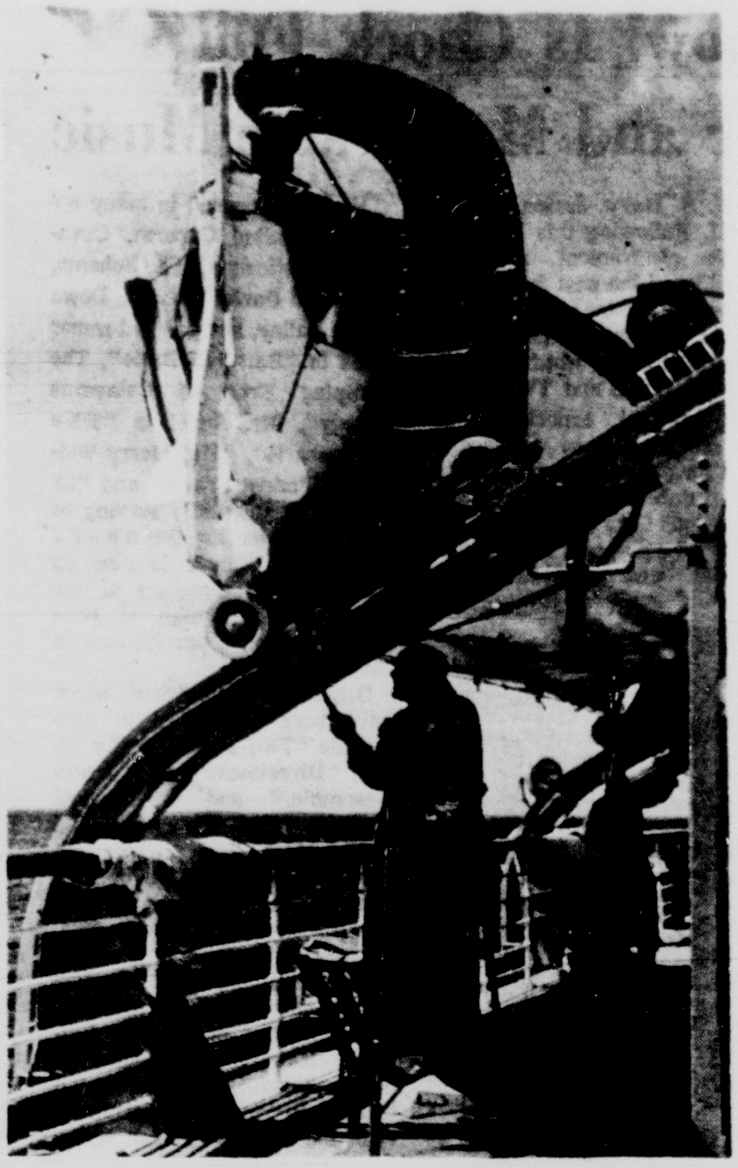

"PAINTERS AT SEA"

Auditions Set By Ballet Co. For Oct. 24

Auditions for the Rocky Mountain National Ballet Co. will be held Oct. 24 at 3 p.m. at the Rocky Mountain National Ballet School, Carpenters Hall, 9 E. Costilla St. Advanced and professional dancers, male and female, are needed

A limited number of performances is scheduled during the winter season, and promising dancers will be offered the opportunity to receive professional contracts for the Summer Touring Season of 1965

The Company presented its first season last summer, performing in the Broadmoor International Center, Pueblo, Denver, Boulder, and at Colorado State University in Ft. Collins, where it scored its highest success. Lawrence R. Dawson, Chairman of the Fine Arts Series Committee, wrote that the group is "clearly an enthusiastic, able, and highly promising cultural asset to our region."

The director of the Company is Ilse Reese Gahart. Further inquires may be made by calling 636-1456.

Promotion

Vince Williams, eputy on TV's "The Virginian," moved up to the role of sheriff when Ross Elliott, who usually plays the part, left the cast temporarily to portray Celia Kaye's father in Universal's "Fargo," starring Miss Kaye and Michael Parks.

Cheese should always be cooked at a low temperature. Stringiness and curdling result when cooking is prolonged or high temperatures are used with moist heat.

White Takes Top Honors In Camera Club Contest

George White was high point-winner in the monthly competition of the Pikes Peak Camera Club with two awards in black and white and one in color. Ray Schmad of the Englewood Camera Club acted as judge and offered constructive suggestions for improving the entries that failed to place.

As winning slides in the subject, "Selective Focus," Schmad selected for awards: George White's "Sunlit Leaves," Russ Walcher's "Red Amaryllis," Eva Keller's "Golden Glow," and Wanetta Draper's "Navajo Imp." For honorable mention he chose: Bill McMillion's "Shooting Star," Claire Rutledge "Brown's Tousled No. 2," Edith McMillion's "Pointsettia," and Margaret Sharp's "Yellow Ladyslipper."

Award winners in open slides were: Edith McMillion with "Carol," Bonnie Camden with "Seaside," Bill McMillion with "Heidi Glismann." Honorable mention in open slides went to Elaine Bonge for "Desert Beauty," W C. Glover for "Azalea Trail," and Hal Brown for "Sentinal."

In the selective focus monochrome prints Schmad chose "Cooling Off" by George White and "Three Graces" by Nancy Huse. "Roots and Shoots" by Rosemae Campbell and "Woodenface" by Sam Vickerman received honorable mention. In open black and white, George White's "Tammy" and Sam Vickerman's "Painters at Sea" took awards and Margaret Sharp's "A Find" and Bene Manfrin's "I Made It!" were honorable mentions. All winning prints are on display at Cameraland.

A club workshop will be held, Oct. 27 at the home of Sam Vickerman, 1718 North Prospect. There will be a demonstration of dry mounting ofprints and a critical discussion of slides and prints.

"TAMMY"

Photog Tries Sneak Pics Of Nude Kim

Another "scandal almost rocked the British Isles the other day. Kim Novak was on location at Chilham Castle in Kent, England, for a scene in "The Amorous Adventures of Moll Flanders."

The filming of the 18th Century story based on the Daniel Defoe classic requires a highwayman to steal Moll's clothing as she is bathing in the lake adjacent to the castle.

While Miss Novak was in the buff — for the sake of art — and the filming of "Moll Flanders," Lord Massereene, squire of the estate which is 300 years old, stood by viewing the proceedings along with director Terence Young and the crew. Just as Miss Novak emerged from her dip, presumably naked and unashamed, but actually wearing a flesh - colored bikini, a photographer with a telephoto lens popped out of the bushes.

Security men captured the and started clicking away. intruder and destroyed his illicit photos of Kim Novak and Lord Massereene.

Said Lord Massereene, a bit miffed by the poacher's disturbance, "What a pity....After all, Miss Novak is my estate guest. and this chap acted terribly rude and uncouth about the whole affair!"

"The Amorous Adventures of Moll Flanders," starrring Kim Novak as the wayward wench, will be a Paramount release.

Bust Became Big Break For Parker

For Fess Parker, who stars in 20th Century - Fox Television's "Daniel Boone" every Thursday on NBC-TV, his greatest diappointment turned out to be his greatest break.

His star potential had been recognized by the late Adolph Menjou during a visit to the University of Texas. With Menjou's encouragement, the optimistic young collegian headed for Hollywood immediately after graduation.

The dreams of overnight stardom were almost fulfilled when producer Bryan Foy thought the athletic young Texan would be perfect as Grover Cleveland Alexander in the movie of the famed pitcher's life story. Then the blow fell. It was decided to give the role to a big - name star — Ronald Reagan.

Instead, Fess made his film debut in a small role in "Untamed Frontier." The setback proved to be the proverbial blessing in disguise. With a succession of bit roles, Fess was professionally experienced when the big break came some years later. Walt Disney was looking at the motion picture, "Them," with the idea that its star might be the man he wanted for Davey Crockett. Parker's performance in one small scene captured Disney's fancy. Instead of signing the star, Disney hired the bit player and Fess became internationally famous.

Fess is back on the frontier again as "Daniel Boone," fully aware of how lucky he was that he didn't become a star overnight.

A good safety rule for the homemaker is never to put articles containing foam rubber into a clothes drier.

matter of fact

Sponges are animals. They are the simplest form of the subkingdom Metazoa, which comprises all multicellular forms. They were not believed to be living animals until 1765 when John Ellis demonstrated their nature by observing contractions on the surface of the body and water currents produced by sponges.

© Encyclopaedia Britannica

BOO! BOO! BOO!
BOO! BOO!
RU-JAN PARTY SHOP
the Only Complete "One Stop" Shop for
"Halloween" and Fall Party Supplies!
Football Decorations
● table covers ● napkins ● plates
● center pieces ● falcons ● football picks
★ PATRIOTIC FAVORS
2223 No. Weber 632-7114

'Finian's Rainbow' Is Chock Full Of Wit, Humor and Memorable Music

In bringing "Finian's Rainbow" to the Fine Arts Center, the Colorado Springs Choral Society will be borrowing from old Ireland a wee bit of gay wit, magic, fantasy and even more suitable during this election year, "politics!" This sparkling production is chuck full of wit and humor, beautiful music, dances and everything that is appealing to the entire family as entertainment.

"Finian's Rainbow" is a story based upon the McLonergan Theory, and the exciting corollary is all too plain: Any man can bury a bit of gold in the ground near Fort Knox, and become a millionaire. Getting the gold to launch his project is, for Finian, less a problem. Some of his best acquaintances are gnomes and elves, and the leprechauns whose crock of gold provides the power to make wishes for the mortals of Ireland. So he lies in ambush one night when the moon is high and the cup is flowing, waylays a leprechaun who is busy laying down a blanket of dew, and "borrows" the little fellow's crock.

This is when the fun starts! Finian gets to Rainbow Valley, Missitucky with his daughter Sharon and plants the crock of gold. The leprechaun, Og, comes in pursuit, magical things begin to happen, the skies are strange, love enters the scene, politicians are throughly confused, the poor become rich through credit and humor and wit are predominate.

The "Finian McLonergan" that authors E. Y. Harburg and Fred Saidy dreamed up, will probably go down in theatrical history as one of the most lovable people ever created for the stage. Finian is a rougish teller of tall tales, at one moment throttling a monster "vertebra by verterbra", at another arranging the wedding of his daughter, all the while bracing himself with Irish whiskey. Playing this part to perfection will be Jack Connelly.

Jack Connelly came to Colorado Springs from Lamar where he was chief engineer of radio station KLMR for five years. He attended Colorado College and served four years with the U. S. Navy during World War II. Following this he went into the electronical engineering field and the past four years has been assistant chief engineer forthe Pikes Peak Broadcasting Company which includes KRDO Radio and TV.

His musical experience is wide. He has been a church soloist for years, performed with various dance bands, appeared in the Lions Club Minstrel Show, performed solo parts in Handels "Messiah" and played the male

* * *

JACK CONNELLY

ED RODGERS

* * *

lead in the musical "Look For The Silver Lining". He has been a member of the First Methodist Church Choir. He and his wife, Zoe, have four children.

What manner of thing is a leprechaun that the authors could transform a pygmy sprite into the most astounding character that ever hit Broadway? A study of leprechaunology via Encyclopedia Britannica, proves that these wee people have always been antisocial among themselves. But they seem quite devoted to mortals who sow them a little kindness. Here the authors have discarded legendary fact for fiction and have presented our leprechaun, Og, as a halfway menace out to get back his stolen crock o'gold. Delighting everyone with his realistic song & dance, leaping and magic, Rolf Zinger will play the part of Og, the leprechaun.

Rolf was born in Stuttgart, Germany, July 1, 1930, is married and has two daughters. He came to America and grew up in New York City. He graduated from State Teachers College, West Chester, Pa., with a B. S. in Music Education. He studied piano with Henry Levine in New York and also studied organ and percussion. He was technical instructor in radio mechanics in the USAF.

He is currently employed as Chairman of Vocal Music at Horace Mann Junior High School and has been an employee of district 11 since 1959.

He has appeared in many operas including Carmen, Cavalaria Rusticanna, La Boheme, Devil and Daniel Webster, Down in the Valley, and has had minor roles in "Bartered Bride", The Jumping Frog of Calaveras County", Mr. Angel in "The Impressario", "The Merry Widow", "Student Prince" and "La Traviata". Currently serving as chorus master for the opera association, Zinger is also on the board of directors of the opera and chairman of promotion, and has participated in Civic Players.

Original compositions which have been performed to date include "Two Preludes" for piano, "Divertisements for Brass Ensemble," and a musical comedy, "Ten Guys and a Gal", which Rolf produced at Horace Mann Jr. High in 1964.

At this time of the year when political tempers are razor thin, it does one good to look at politics from the light side. Edward J .Rodgers, Jr. will portray the part of Senator Billboard Rawkins, the pompous old Southern gentlemen who believes in "the sweet tranquility of the status quo" and wants to go "forward to yesterday." Ed is one of the most forceful and magnetic characters in "Finian's" and although at times he might be considered the villian, he is also a comedian.

Ed hails from Jersey City, N. J. , and is a graduate of the John Marsahll Law School, class of 1940, and a member of the New Jersey Bar Assc. He has been with the F. B. I. since 1940, is married and has seven children. He came to Colo. Springs in 1953.

Lead roles to his credit include roles in "La Boheme", "Merry Widow," "Student Prince" and La Traviata. He has sung with the opera chorus for four years and has also been a member of the Chorale. He is currently 1st vice president of the Opera Association and has been solosit for the Divine Redeemer Church for the last eight years.

"Finian's Rainbow" can be classed as a fantasy and a comedy and will delight the entire family. Children will marvel at the magical tricks and laugh with Og, the Leprechaun.

The show will be presented in its entirety on November 5, 6, & 7th at the Fine Arts Center Theatre. Tickets may be obtained by making reservations through Mrs. Reimer at 636-2688, by picking them up at A. & A. Music 122 N. Nevada or sending a check to Colorado Springs Choral Society, P. O. Box 1051, designating your choice of nights Season tickets are still available for all four shows and are only -7.50. Single tickets for "Finian's" Rainbow" sell for $2.50 each.

GOLD FEVER—Jack Connelly as Finian tries a little Irish persuasion to get Rolf Zinger as Og the Leprechaun to tell him where the wee fellow has his crock of gold hidden in this scene from "Finian's Rainbow."

He's Fencing With Kim

Lord Massareene of Chilham Castle, Kent, England, is giving Kim Novak fencing lessons during breaks in filming scenes for "The Amorous Adventures of Moll Flanders."

Kim plays the title role in the film version of Daniel Defoe's novel about the uninhibited life in 18th century England.

In one scene Moll Flanders has to defend her honor with a sword. Kim Novak, insistent upon authenticity, decided to find out about thrusts and parries. Lord Masareene, one of England's most noted swordsmen, offered his assistance and the duo have been practicing an hour each day.

Two Steppers Have Record Crowd at Dance Wednesday

The Country Two Steppers experienced another record crowd at their dance on the seventh when their regular first Wednesday caller, Don Franklin, called to an enthusiastic house full. There were 30 guest couples present including couples from Michigan, Iowa, and Connecticut. The next dance will be Wednesday with Martin Schweers calling.

The Circle B's are planning a special Thanksgiving dance on the 14th of November. A turkey will be awarded as attendance prize. A "hot rod" session will be offered after the regular dance for any who would like to participate in some fast and varied dancing.

All dancers are invited to a free dance being sponsored by the Eagle 8's and held at the Eagles Lodge, 109 West Colorado, on Sunday afternoon, Oct. 25th, from 1 to 4. The regular caller Spencer Yates, will be MC and all callers present will be asked to participate in calling. The dance is free and after the dance, members of the Eagles Auxilliary will sell refreshments of hot dogs, hamburgers, chips and coffee. Everybody will be welcome to remain in the lounge for the regular Sunday afternoon "hootenanny" from 4 to 8.

Spencer Yates announces that his Eagle beginners class is nearing the finish line and any former dancers who would like to brush up may enter the class now and graduate with the class.

Several couples drove to Pueblo lost Friday night and attended the Boots and Calico dance with Butch Pritchett calling. After the dance, the Colorado Springs guests and many others were invited to the home of Martin and JoAnn Schweers for refreshments.

Don't forget the Southeast Council meeting at the Carriage Stop tomorrow afternoon at 2. Hosts will be Dream Drifters Trail Winders. Everybody is welcome to the meeting and to the dance that will follow. All callers will participate.

WHERE TO DANCE

TONIGHT

Saturday Night group, Carriage Stop, 8:30, Fred Staeben calling.
Buttons and Bows, City Park Pavilion, Pueblo, 8:30, Deane Serena calling.
Fremont Skyliners, South Canyon Hall, Canon City, Bill Brack calling.
Little Peaks, 2414 Clarkson, 2 to 4, Lee Barnes calling.

SUNDAY

Southeast Council meeting at the Carriage Stop, 2:00. Dream Drifters and Trail Winders hosts.

MONDAY

Broadmoor open free dance, 9:00, Fred Staeben calling.
High Nooners, City Park Pavilion, Pueblo, Deane Serena calling.
Beginners square dance class, Carriage Stop, 8:30, Norman Chichester instructing.

TUESDAY

Brons and Belles, Carriage Stop, 8:30, Norman Chichester calling.
Hi Neighbors round dance, Divine Redeemer hall, 8:00, Russ and Bert Reid.

WEDNESDAY

Country Two Steppers, Carpenters Hall, 8:00, Martin Schweers calling.
Silhouettes round dance, City Park Pavilion, Pueblo, Deane Serena.
Beginners square dance class, Carriage Stop, Fred Staeben instructing.

THURSDAY

Eagle 8's beginners, Eagles Lodge, 8:00, Spencer Yates instructing.
Starter Steppers Dream Drifters round dancing, Pauline Memorial School auditorium, 8:00, Dave and Lucille Fike, Bryce and Jo Henricks.

FRIDAY

Trail Winders, Carriage Stop, 8:30, Fred Staeben calling.
Boots and Calico, City Park Pavilion, Pueblo, Harold Palmer calling.

matter of fact

Harry Houdini, the U.S. magician who was famous for his sensational escapes from shackles, ropes, handcuffs, and even locked containers, attributed his success partly to his great physical strength and the fact that he was slightly bowlegged. He campaigned throughout his life against those who claimed supernatural powers and never attributed any of his escapes to anything other than natural means.

© Encyclopaedia Britannica

Real Veteran

Laurence Hugo, star of "The Edge of Night," has appeared in many Broadway plays, including the Pulitzer Prize-winning "The Skin of Our Teeth."

ELECTRIC HEATING

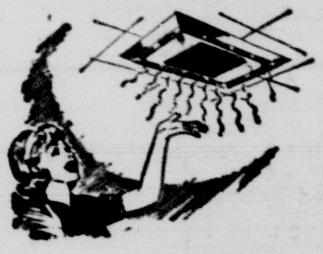

Convenience, comfort for y home . . . the safe, sure way . . . now

Flameless electric heating efficiency—no heat loss, no fuel storage, and quick, neat installation and maintenance.

See us to find out how you can get a new electric unit.

WHITNEY ELECTRIC

815 N. Tejon 633-3858

Complete Selection
RECORDS
"SAVE A DOLLAR PRICES"
ALTONE'S
RECORD ROUND-UP
634-3482 GOLF ACRES

GOOD APPETITE by Marguerite Mitchell

Good Recipes Can Spread As Fast as Waistlines Do

Ever so often a recipe strikes the combined fancy of the American woman, and before you can say Jack Robinson, it has spread across the country.

You eat it here, you eat it there, you eat it everywhere, for a few months until another recipe comes along to take its place.

Such has been the case of the German's Sweet Chocolate cake, the carrot cake, beet Strogonoff, lasagne, Idiot's Delight, and nuts and bolts, to name just a few.

In many instances, as in the cases of Strogonoff and lasagna, the housewife adds variations of her own to make her dish a little bit better than the one she sampled the week before at a friend's home.

Guessing games start then, for curious wives want to know what another woman did to make her dish a little more outstanding than the ones they serve. Sometimes the women jealously guard their secrets and refuse to divulge what particular ingredient or method they use.

Many such dishes have become favorites and although repeated time after time, seldom become stale because of their excellence.

This is what happened several years ago when a food economist introduced the Holiday Cheese Ball. It not only became the festive main attraction at many holiday parties, but stayed around later in the year for all kinds of parties.

HOLIDAY CHEESE BALL

6 ounces blue cheese
2 five-ounce jars processed Cheddar cheese spread
4 three-ounce packages cream cheese
2 tablespoons grated onion
1 teaspoon Worcestershire sauce
½ teaspoon monosodium glutamate
1 cup ground pecans
½ cup finely chopped parsley

Allow the cheeses to soften at room temperature. Mix with onion, Worcestershire sauce, and MSG until thoroughly blended. Add one - half cup of the pecans and one - fourth cup of the chopped parsley. Shape the mixture into a ball and place in a waxed paper - lined bowl to chill overnight. About an hour before serving, roll the ball in the remaining pecans and parsley, and serve surrounded by crisp crackers.

For a holiday dress, omit the half - cup of pecans and one - fourth cup of parsley you've rolled the cheese in, and submit finely chopped stuffed olives for the traditional red and green colors. Or you can separate the mixture into two balls, and roll one with chopped parsley and the other with finely chopped pimientos.

Studio Has To Build Bomb Ruins

Producer - director Gottfried Reinhardt has ended a fruitless two - week search for bomb ruins in Southern Germany for exterior sequences for "Situation Hopeless, But Not Serious," which stars Alec Guinness, Robert Redford and Michael Connors. Bombed - out buildings are non - existent and Reinhardt has started construction of a wartime ruin on the backlot of Bavaria Studios at Geiselgasteig, outside Muinch.

The Reinhardt production is based on a best - selling novel by Robert Shaw. Guinness reports for work on October 26th, following the closing of "Dylan" on Broadway and a brief vacation in England for the actor.

KITTEN KAPERS—Wilma Fritter shows her mama cat's newest litter of kittens to her boss, Walter Burnley, in a scene from the "Many Happy Returns" episode of Monday on Channel 11. John McGiver stars as Burnley, a department store complaint department manager, and Jesslyn Fax plays Wilma, one of his clerks.

RENT A PIANO
$10.00 Per Month
Apply rental to purchase price
COLORADO SPRINGS MUSIC CO.
110 N. Tejon 635-1561

Fashion

Shirley Jones, starring with Marlon Brando and David Niven in Universal's new romantic comedy, "Bedtime Story," introduces a new neckline, the "W," in the film. Created by couturier Jean Louis, Shirley describes the "W" as a double V .

AFA Faculty Has Work in FAC Exhibit

An Air Force Academy faculty member is among the artists represented in the current display at Colorado Springs Fine Arts Center.

Other faculty members are continuing Academy support of civilian technical and educational facilities.

Capt. C. J. Kielcheski, Department of English, has his sculpture, "Zuni Drummer," on display in the Biennial Exhibition of Artists of Colorado Springs and Vicinity.

The exhibit will be open until Nov. 8 at the Fine Arts Center.

Capt. D. D. Mueller of the Astronautics Department presented a paper, "Preliminary Investigation of Space Maintenance under Zero Gravity Conditions," before the Amercan Psychological Association Convention in Los Angeles. The paper was the result of a joint research effort by NASA and the Aerospace Medical Research Laboratories.

The Academy was represented by Col. W. C. Fowler, Associate Dean for Education Services at the Department of Defense Real Property Maintenance Management Conference.

Colonel Fowler served on the cost reduction panel.

Auditions Set For 'Tosca'

Auditions for the Colorado Springs Opera Association production of "Tosca" will be held at 7:30 p.m. Sunday at the Grace Church Choir House.

Spokesmen said the auditions will be for the leading roles in the Puccini opera which will be presented Feb. 5 and 6 at Wasson High School Auditorium.

The opera audition committee will be on hand to conduct the tryouts. Additional information on the auditions may be obtained from Mrs. Donald W. Galvin at 633-7129.

Strange Drunk

Singer Billy Strange, author of "Limbo Rock," a record which sold 4 million copies and was the number one tune of 1962, portrays an inebriated guitar player accompanying Joanie Sommers in Universal's racing car drama, "The Lively Set."

Sidekick

Rufe Davis, Floyd Smoot on "Petticoat Junction," was Gene Autry's comedy foil in the film "The Strawberry Roan."

matter of fact

The practice of espionage is as old as recorded history. Five thousand years ago the Egyptians had a well-organized secret service, and the study of espionage was considered one of the many secret sciences. During the reign of King Thutmose III, a Captain Thute, with the aid of his spies, successfully smuggled 200 heavily armed soldiers into the city of Jaffa by having them sewn in flour sacks.

© Encyclopaedia Britannica

GRACE AND CONTRAST—Photogenic swans add graceful action and contrast to this scene at Valeria, Croton-on-the Hudson, N.Y. One look at the negative revealed a wealth of detail which was appreciated in an enlargement with its full range of tones from pure white to rich blacks.

* * * * * * *

Bad Pictures Could Be Result of Processing

By IRVING DESFOR
AP Newsfeatures

TOO MANY people who take pictures judge their efforts solely by the prints which they receive from the drug store, camera shop or other commercial processor of films. They look at their results and often decide that they took "bad pictures."

In many cases, however, the "bad pictures" are only bad machine automation, inadequate checking or the necessity of turning out quantity work rather than quality work.

A camera fan should always check his prints with his negatives. By doing so, he will eventually be able to "read" his negatives. It is a matter of experience, of studying each batch of negatives and matching prints side by side.

Sometimes obvious printing mistakes are made such as cutting off portions of a person's head or feet. When an important object is photographed too close to the edge of a picture, an automatic printing machine might easily trim part of it away.

However some snapshooters airm at a subject and their marksmanship is poor or the viewfinder sees something different from the lens which actually snaps the picture and as a result an amputation takes place.

Besides such obvious printing errors, some pictures are too dark or too light and it is only by knowing something about negatives that the fault can be pinned on the photographer or the printing machine. A perfectly good negative can be pinned on the photographer or the printing machine. A perfectly good negative can be printed too light, too dark or out of focus. A good sharp print can not be made from a badly underexposed, badly overexposer or out-of-focus negative.

To view a negative properly, the shiny gelatine side is held facing the eye. If the dull, slightly embossed emulsion side faces the eye, the picture would be seen in reversed position. A negative is held at the very edges to prevent fingerprint marks on its surface. The quality of a negative is judged by looking through it at light or a white surface.

A negative may be described as thin, normal or heavy. A thin negative is transparent and indicates underexposure or possibly, under development. A heavy negative is dense or black and indicates too much exposure or overdevelopment. Thin negatives normally result in dark prints while heavy negatives usually result in light, washed - out- looking prints.

In addition, negatives may be contrasty or "soft." A contrasty negative has a combination of thin and dense areas with little range of tones between. A soft negative has little contrast range in its image area.

To compensate for the different types of negatives, printing paper comes in different grades of contrast. A contrasty negative when printed on a "soft" paper makes a good quality print whereas a soft negative gets its sparkle by printing on a contrasty grade of paper.

However, automatic printing machines cannot cope with some problem negatives of extreme contrast. They demand individual attention. By skillful manipulation, the dense portions of a negative can be burned in" or exposed longer while the thin areas can be "dodged" or held back and the work is most easily done on an enlargement.

SOMETHING NEW!
Ask about Labor & Control Warranty on 10 Yr. Heaters
STATE
GLASSLINED AUTOMATIC GAS WATER HEATER
• State's Glasslined welded coupling assures against the formation of rust prevents leakage and gives extra strength
• Scientifically designed and precision built
• Let us show you why State offers you more value for your water heater dollar.
THERMO-FLO
Plumbing & Heating
2345 East Boulder
Dial 634-6491

Rollicking Comedy Set As Civic Players Opener

The rollicking comedy, "Take Her, She's Mine," which enjoyed a long and successful run on Broadway, will be the opening play of the 1964 - 65 Civic Players' season. The play will run for one week, opening Monday, Oct. 26 and continuing through Saturday, Oct. 31.

Of the play, written by Phoebe and Henry Ephron, director Orvis Grout says:

"Art Carney and Phyllis Thaxter played the Broadway roles of parents of two typically American girls enroute to college. The phases of a girl's life are cause for rich enjoyment-except to fearful fathers.

"Through the first two years, the authors tell us, college girls are frightfully sophisticated about all departments of human life. Then they pass into the "liberal" period of causes and humanitarianism, and some into the intellectual lethargy of beatniksville. Finally, they start to think seriously of life and marriage to come."

There are rippling scenes of ogling students from the nearby male schools, of jibberish verse and folk - singing, and of the devious habits of American dating. It's an experience in growing up, as much for the parents as for the girls."

Grout has cast most of the leading parts as follows: Mollie Michaelson, Judy Komar; Frank Michaelson, Tom Fischer; Anne Michaelson, Mary Cameron; Liz Michaelson, Pam Girard; Emmett, Les Baird, Sarah Walker, Carolyn Browsky; and Alex Loomis, Jim Justis.

The play requires a cast of nineteen, and the remaining characters will be announced next week.

"Take Her, She's Mine," will ship drive staged each all by the Civic Players. Season tickets for five plays are $7.50 which entitles the purchaser to voting membership in the organization.

Season tickets may be reserved any day through Oct. 31 in the Civic Players' box office, Chamber of Commerce Bldg., or by calling 633-3003. Mail orders will also be accepted.

Yael Dayan Set to Work On 'Judith'

Israeli novelist Yael Dayan has been retained to prepare special feature material for "Judith," now filming in Israel with Sophia Loren in the starring role.

Miss Dayan, often called the Israeli Francoise Sagan, has published three novels and one non - fiction work. Her latest novel, "Dust," is being prepared as a film subject in its own right.

Novelist Yael Dayan is the daughter of one of the nation's most famous war heroes, General Moshe Dayan, the present Minister of Agriculture.

"Judith," based on an original story by Lawrence Durrell, also stars Peter Finch and Jack Hawkins.

V-11 Vapor-Wheel Power
HUMIDIFIER

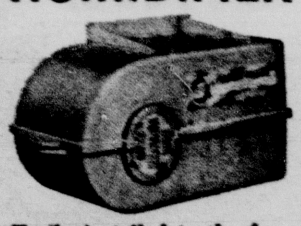

Easily installed to the furnace chamber or remote. Rotating Vapor Wheel evaporates up to 16.6 gallons of water into the warm air stream daily. Sturdy and corrosion resistant ... automatic, efficient, economical. Enjoy all the benefits of comfortable humidity this winter ... protect your comfort and furnishings. Let us give you the whole story!

SEE IT NOW!

DON ESCH
522 S. Tejon 634-3753

Walter Wagner Will Produce 'Justin' Pic

Walter Wanger will produce "The Rector of Justin," Louis Auchincloss' best - selling novel, for Metro - Goldwyn - Mayer

Currently ranked number one on the New York Times best-seller list, and also at the top of the list of Publishers Week LY, "The Rector of Justin" is the dramatic story of a young teacher's efforts to chronicle the life story of the rector - headmaster - founder of a well - known New England boy's school. Delving into the private life of his subject, the teacher uncovers startling facts about the revered rector from the latter's friends and family, in particular his youngest daughter.

Wanger, internationally acclaimed for his work in motion pictures, has previously produced "Cleopatra," "Stagecoach," "The Long Voyage Home," "Foreign Correspondent" and "I Want To Live!" for which Susan Hayward received an Academy Award as best actress.

Louis Auchincloss, a familiar name to best - seller lists, is also the author of "Portrait in Brownstone," "Power of Attorney," "The Romantic Egoist" and "Venus in Sparta."

No production date has been set for the film, which will have a director and cast of international importance.

Mann Pulls Big Switch In Casting

Don't always believe what you see on the screen. While shooting Paramount's "Judith," hundreds of extras were needed for a crowd scene in an Arab bazaar.

The Dolphin House Hotel, where many of the cast were staying, has an excellent staff. Director Mann decided to use them in the picture. However, he did some switch casting.

Mann took the head waiter and made him into a bell-boy. The barman became a head waiter, a member of the band, the barman, and a client upon whom all were fawning was the hotel's dishwasher — dressed as an elegant tourist.

"Judith stars Sophia Loren, Peter Finch and Jack Hawkins, and is being produced by Kurt Unger on location in Israel.

Sweet Revenge

It is little wonder that Louis L'Amour, author of Universal's "Taggart," starring Tony Young and Dan Duryea, sends so many hostile Indians to their happy hunting grounds in his literary works. L'Amour's great grandfather was killed and scalped by the Sioux in 1863.

LEADING LADY—Miss Kathie Aurin, who plays the leading feminine role in "Take Her, She's Mine," gets the undivided attention of two popular men on the campus. At center is Les Baird, and at right, Jim Justis. The play is a light, rollicking comedy of parental concern for a daughter in college. (Gazette Telegraph Photo)

TYPICAL TEENS IN PLAY — Carolyn Browsky and Jim Justis are pictured here during rehearsal for Civic Players' first offering of the season. "Take Her, She's Mine," to be presented Oct. 26 through 31 at the Fine Arts Center. (Photo by Myron Wood)

SCENE IN COFFEE HOUSE—College students in the Civic Players' first offering of the season, "Take Her, She's Mine," are pictured here in a scene from the college coffee shop. Left to right are Bill Fultz, Carolyn Brovsky, Kathy Fultz and Chuck LaShelle. The play opens Monday at the Fine Arts Center and runs through Saturday, Oct. 31. Season or single reservations may be made at the Civic Players office in the Chamber of Commerce, from 9 a.m. until 5 p.m., or evenings and weekends by calling 633-3003.

PREPARE FOR TOUR — Members of the Colorado Springs Symphony String Quartet are shown here preparing for their annual tour of the region's elementary schools. From left are Beverly Austin, viola; Marjorie Eisenberg, first violin; Andrea DiSessa, second violin and Gunter Paetsch, cello.

* * * * * *

String Quartet Will Tour Area Elementary Schools

Elementary school students in the Pikes Peak region will once again have the opportunity to enter the world of chamber music.

A string quartet from the Colorado Springs symphony began its annual tour of the region's elementary schools this week.

The project has been made possible by a grant from the Recording Industries Music Performance Trust Funds through the cooperation of Pikes Peak Musicians Association, local 154.

The initial concerts will be performed in District 11 schools. Gus Jackson, supervisor of music for District 11, has arranged the schedule of performances.

Under the leadership of Conductor Walter Eisenberg, who serves both as marrator and musical director, the quartet consists of Marjorie Eisenberg, first violin; Andrea DiSessa, second violin; Beverly Austin, viola and Gunter Paetsch, cello.

These concerts which are given at no charge to the students or to the school administration, were originally started in 1959 with a grant from the Recording Industries Music Performance Trust Funds. The first year 44 concerts were given in the elementary schools of the Pikes Peak region.

In following years grants from the Colorado Springs Community Trust Funds and the Colorado Springs Symphony Sustaining Fund have augmented the continuing monies from the Musicians Performance Trust Funds enabling this Youth of City mounting of prints and a Concert Program to grow in scope. The program has been cited for its excellence throughout teh music world with special mention in the Annual Report of the Recording Industries Music Performance Trust Funds.

He Writes Too

Perry Lafferty, producer of "The Danny Kaye Show," is the author of an autobiography titled "Birdies Sing and Everything."

Wired for Sound

During working hours, "Candid Camera" staffer Marge Greene is always wired for sound; she has a microphone concealed in her glove.

Kind'a Young

At age 7 Frank Wayne, producer of "Password," was "leading man" in a touring children's revue that played summer resorts.

The Koh-i-noor, one of the world's most famous diamonds, has a history of at least 600 years. When it was acquired by the British in 1849 it weighed, when brought to England, 191 carats. It was recut in London and now weighs 108 carats. It is the central stone of the queen's state crown, made for the coronation of Queen Elizabeth, wife of George VI, in 1937.

© Encyclopaedia Britannica

Status Is A Colored Cotton Shirt

Until Cornel Wilde's "The Naked Prey" movie company moved into Northern Transvaals Vandaland in Africa, the status symbol to end all was a spear blade with a wave in it. It meant that its owner had killed a lion who had twisted the blade in its death throes.

Now the leading status symbol is a colored cotton shirt. It means that the wearer has been chosen to work with the crew of "The Naked Prey," the first to invade their land for a major theatrical film.

Yellow means the wearer is helping the prop department. Green is forthe electrician helpers. Red is a camera crew assistant. Purple is for the runners carrying messages back and forth when that's needed despite walkie talkies.

The reason for the colored shirts is that the tribesmen have a bewildering, instinctive capacity for melting into the country's foliage, and it is difficult to spot them when they are urgently needed. Now they stand out like beacon lights on a clear night.

Covers to Nurses

Shirl Conway, star of "The Nurses," was a cover girl on an issue of Redbook magazine during her first year in New York after college.

Noel Bloch

Ray Bloch, musical director of "The Ed Sullivan Show," conducted his first choir at the age of 12, at a Christmas festival.

KEEPS SEAT

LONDON (AP) — Conservative Angus Maude today retained the Stratford on Avon seat formerly held by ex-War Minister John Profumo.

Maude won the seat by only 3,470 votes in an August 1963 election to fill the vacancy created by Profumo's resignation because of his affair with prostitute Christine Keeler.

Maude pushed his winning margin to more than 10,000 votes Thursday.

Am and Fm . . . AMEN—by Don Bennet

Radio May Be the Sexiest Media Around These Days

This week a record came to our station and on the cover was a picture of two bottles . . . a champagne bottle and a baby bottle complete with nipple. The baby bottle was explaining to the champagnee bottle:

"Well, it all started with one of those darn romantic albums."

Then it suddenly occurred to me that even though movies have beautiful girls in bubble baths, books their Peyton Places, and magazines their Playboy pin-ups. . . .Radio, both FM and AM is probably the sexiest media of all.

Take music. Aside from the claim that some rock and roll songs are taken from primitive erotic dances, any type of music that runs the whole field of human feeling must include sex also.

Probably two of the most brilliant musicals ever written, "Oklahoma," and "South Pacific" have "I'm just a Girl That Can't Say No," and "There Is Nothin' Like a Dame." Kansas City," from Oklahoma" ends up with an exotic dancer stripping "about as far as she can go."

In classical music, lines from Wagner's opera "Tris'an U n d Isolde," leave as little doubt as pages in "God's Little Acres" what is going on on stage as the garden scene is done with the lights out.

"La Boheme" with it's com m o n l a w marriage, "Madam Butterfly" about a sailor and a beautiful Japanese girl, "Marriage of Figero" where the Nobleman chases his pre'ty maid who is about to be married, and "Tosca" where the wicked chief of police has a desire for a beautiful singer. The police chief says he will free the singer's lover who is condemmed to die for treason if she will submit to his lust. In fact, sex is such a frequent theme in classical music that C. R. Frank will do a two hour show during his Music Great and Good 10:00 on KLST - STEREO- FM Sunday, Dec. 1, 1964 dealing with erotic and roman'ic love in classical music.

The variety of sex in music is almost endless from the story of some guy going after some one else's wife on KPIK and "Itsey Bitsey Teeny Weeny Yellow Polka D o t Bikini" or KYSN to the sultry sounds of Julie London and Nancy Wilson and singing designed to make a healthy women's temperature rise by Frank Sinatra and Nat King Cole in large blocks on KLST-Sterio - FM, and frequently on KRDO, KVOR, and KRYT. One show on KSSS makes no bone's about it . . . it's "Music For Lovers."

Even the talk shows occassionally drift from the more domestic side of child care and cooking to romantic and sometimes even erotic topics. Usually critical of some racy book or movie, a lady will give details over the air so her friends can rush down to view or read and see if they will be equally shocked.

There are probably people that would just as soon censor sex out of radio as they would out of books, plays, and other forms of art. They'll have to wrap a cloak around Venus d' Milo though, and slash large portions from Chaucer, Shakespeare and even the Holy Bible.

Rhyme Lines Ratin' Peyton Glow Show

Twentieth Century-Fox Television's twice-a-week "Peyton Place" — nighttime TV's pacesetting 'sexial,' as it was dubbed last Wednesday by Weekly Variety, "the Bible of show business" — is creating poetic press interest.

Because of its phenomenal ratings (the series has outrated all competition on opposing networks the first three weeks out), newspaper coverage has headlined its "Peyton Place" coverage with such alliterative phrases as "Ratin' 'Peyton'," "Waitin' for 'Peyton'," "In Dayton, They All Dig 'Peyton.' "

Executives at 20th Century-Fox Telvision and the ABC-TV network couldn't be more pleased. Executive producer Paul Monash, whose earlier televison projects include "Cain's 100" and "The Untouchables," pointed out the inevitable. "Before long, we may expect to see a bannerline in print which reads, "Datin' and Matin' in 'Peyton.' "

"As a writer, I can't resist getting into the headline act. My try would be " 'Peyton Place' Race Sets Pace,' " Monash exclaimed.

For those who are watchin' and waitin' for "Peyton," starring Dorothy Malone, Warner Anderson, Ed Nelson and Mia Farrow, it airs every Tuesday and Thursday on ABC-TV.

INVESTIGATION

NEDERLAND (UPI)— Boulder County sheriff's deputies said they were continuing their investigation into an alleged shooting incident near Nederland. Officials said the youth involved, Charles Wise of Nederland, turned himself in Wednesday but was released after questioning. Two deputies sent to a disturbance in Nederland Tuesday left the scene after the youth allegedly fired a rifle. However, authorities said they did not think the boy actually fired at the two deputies.

HEARING SET

GOLDEN (UPI)—Golden Dist. Judge George C. Priest said he would hold a hearing Monday on a request for a new sanity trial for a Denver man accused of murder. Defense attorneys William Erickson and Charles Brega asked for the hearing for Robert Eugene Wade, 30. The lawyers said an unauthorized exhibit was shown to a jury last Oct. 2 which found him sane. Wade was charged with first degree murder in the death of 92-year-old Mrs. Emma Nora Pike at her Morrison home in June.

Filmed Dedication

Prentiss Childs, co-producer of "Face the Nation," filmed the rededication of the Coventry Cathedral in 1962, in which Queen Elizabeth II participated.

For Want Ads Dial - - 632-4641.

NEW STORE HOURS
Monday & Friday
Till 8:30 P.M.
Tues., Wed., Thurs.
Till 6 P.M.
CALL 632-1961
DAY OR NIGHT FOR HUNTING INFORMATION
Lucas SPORTING GOODS
120 NORTH TEJON
Ph. 633-3874
Serving the Pikes Peak Region Since 1897

ROYAL PORTABLE

Many models to choose from including the new style hat box carrying case.
Terms to Suit
TYPEWRITER SUPPLY CO.
105 N. Tejon 634-0102

OUR BIGGEST VALUE EVENT OF THE YEAR!

KELVINATOR

50th ANNIVERSARY

Jamboree

ON ALL AUTOMATIC WASHERS, DRYERS, RANGES, REFRIGERATORS!!

The beauty of

Wedgewood Blue

The right drying cycles for all fabrics

The complete safety you want

all in one electric dryer -only-

NO MONEY DOWN
PAY $7.50 MONTHLY

$159.88

Model DE-522WB

You've never seen such a beautiful dryer! And it performs as beautifully as it looks. It dries clothes soft and fluffy and helps eliminate or prevent wrinkles. There's a matching Kelvinator Washer also, with classic Wedgewood blue backguard. Come see how beautiful washdays can be with Kelvinator!

- **Cool Tumble at end of each cycle fluffs away wrinkles**
- **3 Drying Cycles for Wash-Wear, regular Fabrics and No-Heat Fluffing**
- **Triple Safety! Safe, smooth drum; safe low temperatures; safety door**
- **Extra-Quiet Operation**
- **Easy-to-Clean Lint Trap**

The beauty of

Wedgewood Blue

The security of a 5-year guarantee*

The right water temperatures and washing speeds for all fabrics

all in one washer for only

NO MONEY DOWN
PAY $9 MONTH

$198.88 W.T.

Model W-522S

You'd never think any washer could be so beautiful. Or so efficient. Or so reliable. And cost so little. That is, until you see this classically beautiful Kelvinator washer with Wedgewood blue backguard. It performs as beautifully as it looks, and there's also a matching Wedgewood dryer available. Come see how even washdays can be beautiful with Kelvinator!

- **2 Speeds**
- **4 Water Temperatures**
- **"Magic Minute" Automatic Prescrubbing**
- **Deep Turbulent Washing Action**
- **Big Family-Size Capacity**
- **Lint Filter**
- **No Gears to Wear Out**

*Kelvinator will repair or replace any defective drive mechanism part, except electrical, for five years, and any other defective part for one year. Labor costs will be paid by the dealer the first year and by the customer thereafter.

TRIMWALL

TWICE THE SPACE INSIDE ! COMPLETELY SEAMLESS FRESH-FOOD COMPARTMENT ! STRONGER, MORE EFFICIENT !

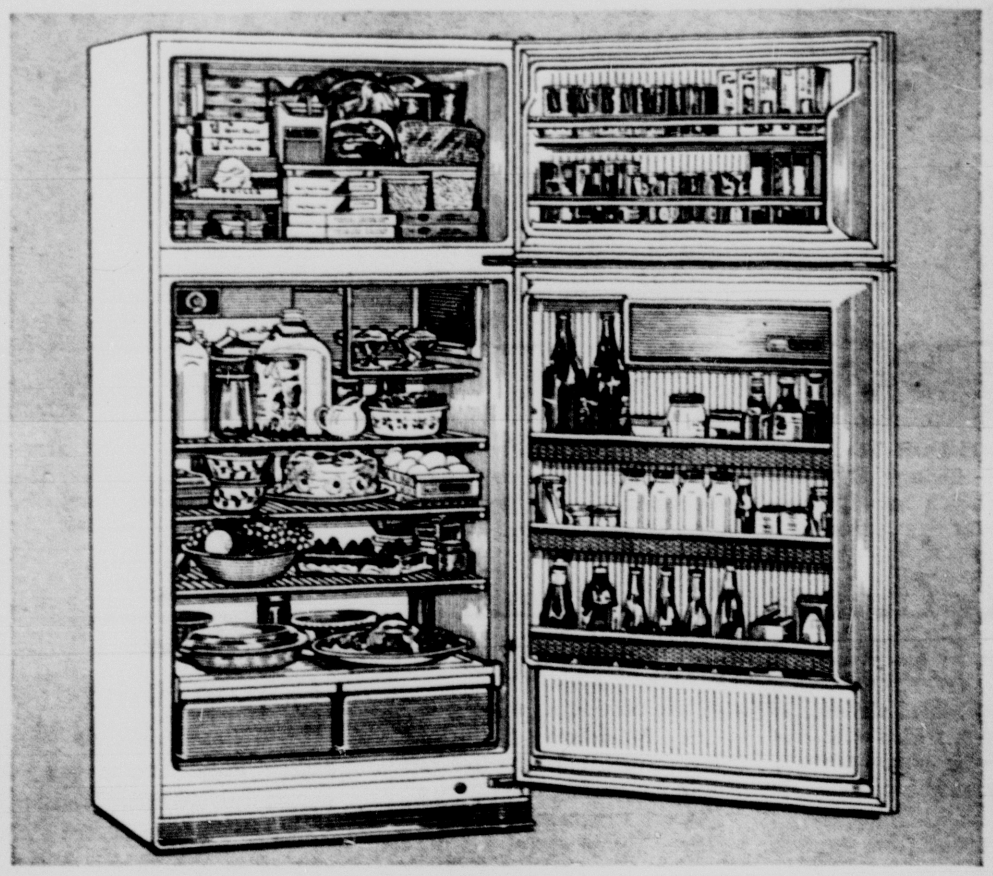

Here's the greatest refrigerator advance in 50 years! This new Kelvinator Trimwall has twice the storage space, in the same floor space, of Kelvinators built 10 years ago. The fresh-food compartment is chip-proof, shockproof, acid-resistant. Trimwall is a single, solid unit, bonding inside wall, foam insulation and outside wall together. It's stronger and insulates far better. You get all the storage conveniences you could ever want, automatic defrosting and a giant 17-cu.-ft. capacity. Come see it now!

ONLY **$3.50** A WEEK AFTER TRADE

FABULOUS "NO FROST" FOOD A RAMA

SEE IT NOW!
BETTER LIVING, TIME AND MONEY SAVINGS ONLY

$4.00 weekly

SEE ALL NEW 65 FURNISHINGS FOR THE HOME AT

Dave's Furniture & Appliances

KELVINATOR 50th ANNIVERSARY

TRUE BANK FINANCING! 118 So. TEJON 633-0336